FEBRUARY 10, 1930.—[PART I.

Los Angeles Times

EQUAL RIGHTS

LIBERTY UNDER THE LAW — TRUE INDUSTRIAL FREEDOM

In Two Parts — 36 Pages

PART I—TELEGRAPH SHEET—16 PAGES

The News All the Time

LARGEST HOME-DELIVERED CIRCULATION
LARGEST ADVERTISING VOLUME

MADISON 2345
The Times Telephone Number
Connecting All Departments

MADISON 2345
The Times' Telephone Number
Connecting All Departments

VOL. XLIX. TUESDAY MORNING, FEBRUARY 11, 1930. C

DAILY, FIVE CENTS

TO ... ER ... ES

Expert ... speakers ... ing

... tt, for... ... t of in... ... is Uni... ... law li... ... of Con... ... and the ... Court, ... master ... monies ... Water ... m e n t ... r e a s ... day eve... ... at the ... , un... ... pices of ... mmercial

... cott will ... e Jos... ... Coffman, ... presi... ... Nelson, ... Porter, ... of coun... ... cerans, ... nserva... ... F. Gou... ... the Bu...

... ms ... al...

... ets ... otest

... erred to ... committee ... proposed ... ed with ... artment ... Angeles

... ATION ... DEBT

... of all ... xes, as... ... e, Ela... ...ngrega... ...ction of ... st night ... McKinley ... prepared ... the la... ...on was ... burning ... ting the ... n Riche ... speakers ... Charles ... lds, Dr. ... n Kap... ...ent and ...n.

...L TO ...ALTH

... oles, by ... from its ... elements ... wn raw ... greatest ... world ... to re... ... in Estes, ... Estes ... of exper... ...e course ... e health ... day eve...

Cawn't Bathe in Lake, What? Yes, But He Did

Benjamin Artz, 26-year-old artist, here from England by month, and Special Officer Chewings, who guards Hollywood Lake, became formally acquainted yesterday.

Artz went swimming in the lake. "I say, my man, you cawn't do that," said Special Officer Chewings.

"But I say—they do it in England, old toppie—what what," said the swimmer.

Special Officer Chewings quoted city ordinances with great brandishers and with a lot of "whereas" and "be it ordained" in it. It was overwhelming. Artz crawled out and dressed and went down to Hollywood police station with Special Officer Chewings.

His trial is set for today and he is out on $10 bail. He lives at the North McCadden Place, he told police.

Y.W.C.A. CONVENES TODAY AT ASILOMAR

Delegates from all Young Women's Christian Association branches in California will meet at Asilomar today to attend a three-day conference. Los Angeles will be represented by Miss Grace L. Coyle, general secretary; Miss Mary Bartel of the business girls' and industrial service department; Mrs. Elmore of the Twelfth-street branch, and Miss Ella Stevers, director of health education. Before departing for the conference, Miss Osborn announced the following have been elected officers for the year: Mrs. E. A. Doheran, president; Mrs. W. B. Matthews, first vice-president; Mr. John Rigdon Moore, second vice-president; Mrs. George W. Stimson, recording secretary; Miss Jessie C. Skewes, assistant recording secretary; Mrs. Charles R. Smurr, corresponding secretary; Mrs. Frank Sheppard, treasurer; Miss Daisy Moll, assistant treasurer, and Miss Mary W. Knapp, auditor.

WOMAN BIDS ADIEU TO GIRL AND SHOOTS SELF

Kissing her 12-year-old daughter good-by, Mrs. Dorothy Gardner, 4640 De Longpre avenue, last night went into her bedroom, closed the door and fired a shot through her left temple that is expected to prove fatal, according to police. Detective-Lieutenant Jaggers of the Hollywood station was told that the woman had been twice divorced and that she was contemplating marrying again. No motive was given and no note or message was left. She was taken to the Hollywood Hospital.

CONFESSED EMBEZZLER WILL HEAR SENTENCE

After pleading guilty to ... counts of embezzlement of ... funds, Lyall Cruickshank, former manager of the Whittier-Lomita branch of the Bank of Italy, is to appear today before United States District Judge James for sentence. It is charged that in February, 1928, on four occasions he embezzled funds ranging from $100 to $1300.

...es Up ... Men

... The people ... permanently ... an invitation ... it will bring ... power.

... unity adver... ...tribute to the ... serves. It ... ners who live ... ic Coast, and ... in local com... ...rs of THE ... ship material ...rs, as voters, ... ers for all ...ld in their

...MBER THIS

... who has his ... worth it.

...TTS VOTED IN LEGALLY

...right Also Has Job Validly

... Court Sustains Law ... State on Elections ... Kerr Test Case

... of Names on Ballots ... by County Charter ... by Tribunal

... FRANCISCO, Feb. 10 (Exclu... ...ority of the election of ... ...ffin as District Attorney and ... W. Wright as Supervisor of ... county was upheld to... ... the Supreme Court in deny... ... William M. Kerr, Los Angeles ... Registrar of Voters, a writ ... to require the county ... ...ment to buy 500 addi... ...ballot boxes for the August ...

... was presented by Kerr ... the question of whether ... law, which provides for ... of candidates at the pri... ... the county charter, which ... appearance of their names ... election ballots in No... ... shall prevail.

... ASKED FOR

... the question before the ... writ of mandate for pur... ... more ballot boxes was ... contending that elec... ... and Wright having ... the offices should be ... vacant, thereby adding to ... of candidates to be vot... ... the next primary.

... Court several days ... set March 4 as a date for ... arguments on the question, ... decided that the issue is so ... and no extended ar... ... the decision appeals ... any question as to whether ... law or county charter pro... ... shall prevail when they con...

... HAD MAJORITIES

... and Wright both had clear ... over all other opponents ... primary in 1928. The ... provides that in such ... shall be declared elected ... certificates of elec... ... issued to them. On the ... the county charter pro... ... of successful can... ... the primary must ap... ... general election bal... ... was on the ground that ... not once in the case of ... and Wright that their election ... through the device ... for more ballot boxes. ... Counsel Mattoon of Los ... and other authorities op... ... interpretation of the ...

...'S FATHER DIES

... (Tex.) Feb. 10. (AP)—Ed... ..., 62 years of age, own... ... works here, died ... night at his home. He ... wife, one daughter and ... of Dallas, and three other ... Gilbert Presley, Pampa, ... Presley, Johnson City, ... and Frank Presley, Los An...

Will Rogers Remarks:

WASHINGTON, Feb. 10.—[To the Editor of The Times:] I am the first committee during this administration to turn in a report. I reported my findings of London to Prime Minister Borah today, and we decided it was cheaper to fight than confer. We had lunch with our genial Vice-President. The Cherokee and the Kaw sit down together, and for the first time the Cherokee didn't pay. He also fed Senators Watson, Couzens and Pat Harrison. We had Pat for argumentative purposes. Saw Miss Alice and got all the dope. In fact, saw everybody, and you know they looked great to me. You want to see some of these other legislative bodies and it makes you appreciate our boys. You know they are the nicest fellows in the world to meet. I sometimes really wonder if they realize the harm they do.

Yours,
WILL ROGERS.

POLICE RAID LEGATION

Soviet Papers in Mexico Seized

Federal Officials Assign Responsibility for Act to Local Authorities

Minister Allowed to Sail After Being Detained at Vera Cruz

MEXICO CITY, Feb. 10. (AP)—Secret-service agents last night raided the soviet legation here, made a thorough search of all of the papers of Alexander Makar, departing Russian Minister, questioned the servants and arrested Juan Gongalez, a house servant.

The commercial attache's office was not touched. Legation employees said that various papers, including many personal calling-cards, were seized. They said the agents displayed credentials but did not show any written order for the search.

Makar today sent a telegram to Mexico City correspondents declaring that he had been arrested and held for three hours at Vera

(Continued on Page 2, Column 2)

PRESIDENT'S LINE BUSY

Hoover Catches Huge Sailfish

Seven-Footer of Forty-five Pounds Causes Battle Half-Hour Long

Executive Party Off Florida Keys Lives on Houseboat During Excursion

LONG KEY (Fla.) Feb. 10. (AP)—A huge sailfish, seven feet long, and weighing forty-five pounds, stood to President Hoover's credit in this little fishing camp tonight as a result of his first day of deep-sea fishing off the shores of the Florida keys.

Justice Stone, one of his fishing companions, reported that he had hooked a sailfish, which he believed to be larger than the President's, but that a shark had taken it off his line before he could land it.

There were some dissenting opinions in the camp particularly concerning that part of the story regarding the hungry shark.

Other members of the party who fished, including Lawrence Richey, one of the President's secretaries; Dr. Vernon Kellogg, and Mark Sullivan, newspaper man and writer, failed to get a strike. The haul for the whole camp totaled five sailfish, in addition to the President's, and two barracudas.

HALF-HOUR'S WORK

Mr. Hoover's statement made some months ago that all men were alike in the eyes of fish was somewhat belied by the fact that the biggest fish to be taken off the key today picked out the Presidential hook. The strike came soon after the angling began and the fish gave the Chief Executive a half-hour of extremely vigorous work before being landed.

Members of the party aboard the small boat from which Mr. Hoover was fishing said the President was dripping wet across the shoulders before he got his quarry aboard. At any rate he was satisfied for the day as he went aboard the houseboat Saunterer and did not leave again for the fishing ground.

The Chief Executive and his party arrived in Long Key before daylight after an uneventful trip from Washington. As soon as it was light Mr. Hoover and Mrs. Hoover left their private car which had been set off at the station and went aboard the Saunterer, the commodious houseboat of Jeremiah Millbank.

Mr. Hoover has chartered the craft for the week he plans to be here.

A small group of fishermen, mostly from New York, Philadelphia and Boston, gave the party a quiet but warm welcome. Upon reaching the houseboat, tied up only about 100 yards from the railroad station, Mr. Hoover paused for a few minutes for the photographers, urging them to "get along and let's get this over as I have more important things to do."

BREAKFAST ON BOAT

The immediate matter of importance turned out to be breakfast. The President, Mrs. Hoover, Justice Stone and Mrs. Stone, Mark Sullivan and Mrs. Sullivan and Dr. Vernon Kellogg ate on the Saunterer. Richey and Mrs. Richey, Dr. Joel T. Boone, the White House physician, who also is a fisherman of note, and the White House attaches who came along, had breakfast aboard the Department of Commerce boat, The Kilkenny.

After breakfast Mr. Hoover donned a pair of white flannel trousers and a blue coat in which he did his fishing. While he was eating breakfast his trunk full of fishing tackle had been put aboard.

Today was the thirty-first wedding anniversary of the President and Mrs. Hoover but they made no formal observance of the day. Mr. and Mrs. Hoover never make a practice of celebrating birthdays or anniversaries, it was learned.

Back on the Front Page!

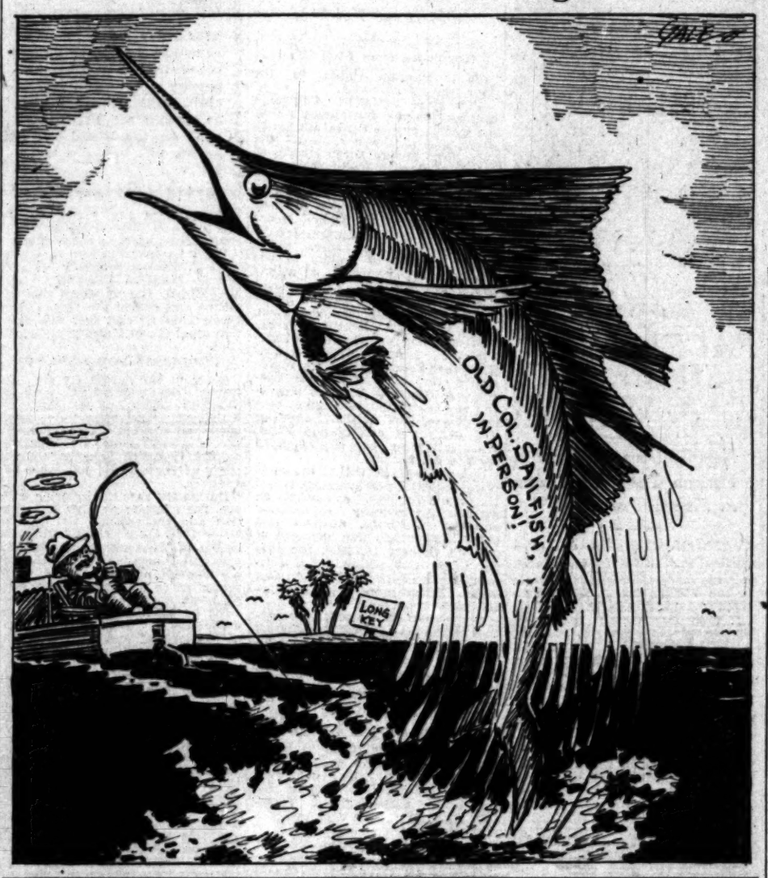

HUGE RUM RINGS CHARGED IN FEDERAL INDICTMENTS

Fleischmann Company Accused and 155 Individuals and Many Other Concerns Named in True Bills

SPRINGFIELD (Ill.) Feb. 10. (AP)—The Fleischmann Yeast Company and the Corn Products Refining Company, two nationally known manufacturing concerns, are charged with responsibility for production of large quantities of illicit sugar alcohol in indictments returned by the Federal grand jury here, it was learned today.

In twenty suppressed indictments, which asserted conspiracy to violate the national prohibition law, the grand jury has charged the two companies with furnishing large shipments of yeast and corn sugar to illicit distillers in the southern part of the State.

Dist.-Atty. Provine announced.

Far-reaching prosecution of other corn products and yeast companies in the Midwest, which are said to have conspired to violate dry laws by the sale of raw materials to distillers, was predicted by the District Attorney, who indicated that other suppressed indictments naming Iowa and Indiana corporations also have been returned.

"For the past few weeks we have heard the cry to get the higher-ups," Provine said. "This is our answer. When we are through with this case we will have a precedent for the treatment of concerns which are charged with supplying materials for the manufacture of alcohol."

In addition to the two corporations, sixteen asserted still operators of Benld and other towns in Southern Illinois were named in the conspiracy indictments. Authorities refused to reveal the names of these until arrests are made.

NATION-WIDE PLOT CHARGED IN INDICTMENTS

CHICAGO, Feb. 10. (AP)—One hundred and fifty-five persons and thirty-one companies in New York, Chicago, Los Angeles and numerous other cities were indicted by a Federal grand jury today on charges of violating the national prohibition law by means of a conspiracy, the operations of which extended from coast to coast.

The indictment set forth 287 overt acts in violation of the dry laws and gave as the basis for the conspiracy, the illegal diversion of more than 1,000,000 gallons of government alcohol during the last seven years.

Other cities involved in the ramifications of the accused alcohol syndicate, described as the most extensively operated conspiracy yet uncovered by the government, are Cleveland, St. Louis, Philadelphia, St. Paul, Minneapolis, Detroit, North Bergen and Newark, N. J.

All the concerns indicted either are now or once were in business requiring the use of alcohol in the manufacture of toilet articles, perfumes, medicines and similar products to which the government gave permits for withdrawing the alcohol. It is charged that much of the alcohol was diverted and redistilled for beverage purposes, and that several of the concerns operated merely as a blind or "coverhouse" for the syndicate.

Virtually all the 155 persons named in the indictment are connected in one way or another with the various concerns. The principal defendant, according to U. S. Dist.-Atty. Johnson is Anastossoff Srebren, an expert chemist, who discovered a process for treating government alcohol to make it suitable for beverage purposes.

Among the concerns reported named in the indictment are the Standard Laboratories, St. Louis; the Nipola Company, St. Paul, and the following concerns in New York: The Allied Drug and Chemical Company, Lourbert Cie, Inc., E. M. Lanning Company, Norda Essential Oil Company, C. H. Selick, Inc., Dee Drug Company and the Maiden Lane Drug Company.

The twenty-two other concerns are located in Chicago.

The conspiracy charged in the indictment is one of the most widespread of any the government has developed since prohibition. The method pursued by the conspiracy, government agents said, was comparatively simple. The alcohol was obtained from the government ostensibly for use in the manufacture of perfumes, toilet articles, medicinal remedies and similar products. The alcohol then passed through a chemical process which agents assert removed the denaturants.

Ten plants used in redistilling the government alcohol were seized.

Among the individuals indicted,

(Continued on Page 2, Column 3)

VAIL RANCHO LOSES SUIT

San Diego Water Case Decided

Santa Margarita Property Gets 76 Per Cent of River Flow

Famous Trial Consumes 440 Court Days With Costs of $1,000,000

SAN DIEGO, Feb. 10. (Exclusive) Rancho Santa Margarita by a decision of Superior Judge Jennings today won the right to 76 per cent of all the water of the Santa Margarita River.

To the Vail properties, defendants in the action which took twenty-nine months of trial work, goes only the remaining 24 per cent of the water, together with the flow of the Murietta Creek and a number of other tributaries, which, however, will add but little water to the defendant's share.

Gauges and meters were ordered installed by Judge Jennings at various points along the river and at all of the pumping plants on the Vail properties with which to measure the water taken above the Santa Margarita lands.

In the sweeping decision Judge Jennings held with the Santa Margarita interests in almost all of the major contentions and ruled against most of the theories of the Vail attorneys.

Judge Jennings took all day to announce his decision in the case, beginning at 10 a.m. and continuing until 4:30 this afternoon. Counsel for the Santa Margarita interests must now present findings based on the judge's decision within ten days and the defense lawyers will have five more days in which to suggest changes to be ruled upon by the court.

The lengthy decision held that the Vail ranches must hold to their own waters heds and also failed to agree with the Vail attorneys that a water plane beneath the Vail ranch supported the Santa Margarita River.

MEAD THEORY DENIED

A continuous water plane formed by what became known during the lengthy trial as the "Mead drop block theory," was disallowed by Judge Jennings. The Vail attorneys took many days of the court proceedings attempting to establish this theory, according to the transcripts.

The water rights of intervenors who appeared during the court action remain, under Judge Jennings's decision, the same as before. However, it was pointed out today that the amount of water concerned in the intervenor's claims is very small.

Judge Jennings began his lengthy decision by sweeping aside all "special defense" of the Vail property interests when he held that "silent acquiescence" on the part of the Santa Margarita ranch while the Vail interests invested some $150,000 in expanding pumping plants north of the county line, did not impair whatever legal claim the Santa Margarita Rancho might

(Continued on Page 2, Column 4)

FOOLPROOF PLANE DOES ALL STUNTS

But it Won't Tip Over or Go Into Spin, Germans at Demonstration Find Out

BERLIN, Feb. 10. (AP)—A "foolproof" plane which refuses to tip over or go into a tail spin was demonstrated before a large group of aeronautical experts and newspaper men at the Templehofer airport today.

The test was made by Herr Von Koeppen, director of the flying section of the German Aeronautical Testing Institute. Although Von Koeppen tried every conceivable stunt, the machine refused to tip over or tail spin either at full speed or with the motor retarded.

The plane which was developed by the Focke-Wulf Company and is known as "Habicht A-28" is a regular five-passenger machine with a special wing construction. It looks much like an ordinary plane and the wing differences are apparent only to experts.

WILKINS IN RADIO TOUCH WITH SHIP

Antarctica Base Hears Whaler Gets Word from Missing Explorer

NEW YORK, Feb. 10. (AP)—The New York American in a copyrighted dispatch from the steamship Melville, Sir Hubert Wilkins's base at Deception Island, Antarctica, will say tomorrow that a whaling ship has sent a radio message announcing that it has heard from Sir Hubert.

The radio operator aboard the Melville has been unable to get in direct touch with the Scoresby, the ship on which Sir Hubert sailed two weeks ago from Deception Island to find a runway for further aerial exploration.

Two Men Killed and Dozen Cars Hit by Tractor

HOUSTON, Feb. 10. (AP)—Two men were killed and a dozen automobiles damaged here today when a tractor ran wild.

A. McCarthy, who was driving the tractor, lost his balance and fell under the machine.

Wade Gatewood, walking along the street, tried to jump on the tractor and stop it, but he, too, lost his balance and fell, the tractor passing over his body.

For 100 feet the tractor ran without guidance, crashing into one automobile after another.

The tractor, operated by the city, was being taken from one job to another.

Four Perish in Poor Farm Fire

BROCKTON (Mass.) Feb. 11. (AP) Four persons lost their lives in a fire which destroyed the City Farm early today. Their bodies were burned beyond recognition. The institution housed thirty-five inmates.

Honeymoon Pair Killed and Four Injured in Plane

MARDEN, KENT (Eng.) Feb. 10. (AP)—An English honeymoon couple were killed and four other persons were injured when a Goliath plane, bound from Paris to London, dived down to the emergency landing field here and burst into flames this afternoon.

A. Hodges, a naval school master 28 years of age, and his bride, 21, were killed in the wreck. They were married only last Wednesday.

Hugh Curson of Hull, Eng., and French Pilot Nevot, and two French mechanics, Albeaux and Lesollier, were injured. All of them were expected to recover.

Train Wreck Scheme Hinted

SAN ANTONIO, Feb. 10. (AP)—Railroad and State authorities today are investigating an apparent attempt to wreck Southern Pacific Passenger Train No. 313, yesterday. The locomotive crew narrowly escaped death when the engine left loosened rails, but remained upright.

The chief dispatcher here said fourteen spikes had been pulled from the rails.

Both the locomotive and a baggage car left the rails. The derailment occurred early yesterday.

Parents Teach Striking Pupils

CHICAGO, Feb. 10. (AP)—Parents of fifty-seven pupils at the Burbank Junior High School today improvised class rooms in the Galewood Congregational Church and took over the responsibilities of teaching their own children rather than have them transferred to a distant school.

The move followed a march upon the Lovett school from which the children had been transferred. Parents said they would take over the former class rooms of their children by force if necessary but police repulsed the strikers.

Lost Fishermen Believed Dead

MARSHFIELD (Or.) Feb. 10. (AP) Hope for the lives of two fishermen, Capt. Louis Pederson and Andrew Foyam, who disappeared from the Coos Bay fishing boat Dawn on Thursday off Bandon, was abandoned today with the finding of two buoy kegs and life preservers from the vessel at South Bay, south of Bandon.

Many Millions Loaned to Cuba

HAVANA, Feb. 10. (AP)—An $80,000,000 loan to the Cuban government by the Chase National Bank of New York was signed today by government and bank officials.

SEVEN KILLED IN CRASH

BELGRADE (Jugo-Slavia) Feb. 10. (AP)—Seven persons were killed and thirteen injured last night when a motor coach, traveling between Laibach and Gross Soelland, plunged into a ditch and overturned.

BYRD CAMP STACKS UP EQUIPMENT

Strong Winds May Delay City of New York Arrival Until Thursday

BY RUSSELL OWEN

[Copyright, 1930, by The Los Angeles Times, New York Times Company and St. Louis Post Dispatch. All rights for publication reserved throughout the world.]

LITTLE AMERICA (Antarctica) Feb. 10. (Exclusive)—Boxes and bags are going out of the houses at the Byrd expedition camp here today in a stream. As fast as possible everything is being sledged to the other side of the bay so that there will be no delay in loading. The wind is blowing from the south today and it is a little below zero. Although the ice is not going out of the bay much has broken out on the western side so there is hope that a cove may be formed there between the bay ice and the barrier side of the bay in which the ship can lie protected from the easterly storms.

That would aid greatly in loading for at this time of year it is often necessary for a ship to pull away from the ice and cruise up and down until the swell permits tying up to the ice again. That would complicate loading.

The strong southerly winds and small packs around which the ship has to sail are delaying the New York somewhat, and it does not seem probable now that she will get here before Thursday. But when she does heave in sight everything to go aboard will be on the other side of the bay waiting for her and loading will not take long.

FACTIONS IN STRIKE END THEIR ROW

Two Riots and Killing in New York Dressmakers' Strife Mark Day

NEW YORK, Feb. 10. (Exclusive) The most turbulent day of the dressmakers' strike which began with two riots involving left and right wing workers and an assault on an open-shop manufacturer who died from a fractured skull, ended this evening with a peaceful settlement of the dispute between the union and the "inside shop" manufacturers.

The union will delay settlement with the independents and will carry on the strike against the open-shop manufacturers who have resisted demands for union recognition.

Twenty-three arrests were made by the police as an aftermath of the mass picketing demonstration which they estimated involved 15,000 men and women.

The riots, in which knives were wielded and sawed-off billiard cues swung down on the heads of combatants, were asserted by the police to have been instigated by massed attacks by left-wing and Communist elements against the paraders, members of the International Ladies' Garment Workers' Union. The incident which resulted in the death of Jacob Rothenberg, an open-shop dress manufacturer, grew out of a riot in front of a Broadway building. Rothenberg, a member of Anna Scheer-Rothenberg, Inc., suffered a fractured skull when he fell to the sidewalk after being struck on the jaw. Irving Ashkanas, a chauffeur, was locked up charged with homicide.

CHICAGO VICE LORDS FREE

Gang Leaders Still Elude Arrest in Determined Law and Order Drive on Crime

CHICAGO, Feb. 10. (AP)—Police cells tonight housed sixty persons of doubtful character of the 917 arrested by police over the week-end in answer to public demand to curb crime.

Of the total 569 were released because of no criminal record, 288 were arraigned in twelve municipal courts and 286 released or taxed small fines on minor charges, twenty-two were held on continuances for action of the grand jury on charges of carrying concealed weapons, and the sixty still in the cells are being held without charges for further investigation. No gang leaders were arrested.

The police plan to arrest and re-arrest hoodlums until they decide Chicago police are too pestiferous to make residence here desirable—and tonight the "rearrests" were awaited.

"Unless the drive is continued day by day, week by week and month by month, it will do Chicago no permanent good," said Col. Robert Isham Randolph, president of the Chicago Association of Commerce. Col. Randolph is the head of a new secret vigilance committee, which is expected to voice the public wrath against the criminal enemy.

What the committee will do about the situation is to be known when it makes its first report to the Association of Commerce on the 24th inst. Whatever the action it decides upon will be backed by the vast wealth and influence of Chicago's legitimate business, Col. Randolph said.

Acting Chief Justice McGoerty of the Criminal Court, told the grand jury, which is to hear the charges against the gun-toters, to assist prosecutors "fearlessly to the end that the fair name of Chicago will be restored."

State's Attorney Swanson instructed his assistants to use an almost forgotten statute in the prosecution of several of the men caught with guns. The statute provides a pen-

(Continued on Page 2, Column 5)

...E DAY'S NEWS SUMMED UP

... Radio, Page 6, Part ... Page, Clubs and Society, ... II; Markets and Finan... ... to 16, Part I; Oil ... II, Part I; Comics, Page ...

... SPANISH. Page 18, ...

... NEWS. Page 17, ...

... OF SOUTHERN COUN... ...ngated Valley midwinter ... the 25th inst. Officers ... Ohio in airplane for ... of Glendale. Agreement ... note for proposed road ... county. Capt. Jack ... command new National ... of Honovria. Plans for ... police headquarters ... City Commission. Page ...

... Fritz Crisler gets job ... coach. Page 9, Part ...

... women capture golf ... Page 9, Part II. ... Jold out on New ... Page 9, Part II. ... sold to Brooklyn ... Page 9, Part II. ... lays claim to ... title by beating ... Page 9, Part II.

... Mayor signs Bell ... cement mill ... Mountains. Page ...

... provide $10,000 for ... dam site survey. Page ...

... meeting will be called ... ...ade to State's oil indus... ... Page 11, Part II.

... of Glick murder case ... ...ty-four hours pre... ... Page 8, Part I.

... for Colorado River ... ...ter California Inter... ... Governor's call. Page ...

... ...ation conviction of ... ... Page 1, Part II.

... Atty. Keyes ... ...ns against bribery

SPANISH FATHER CONVICTED

Rafael Ramirez, Spanish father of Mrs. Ruth Snyder, convicted slayer of her husband, was found guilty of violating the child labor law by a jury in Special Sessions Court today. Ramirez was accused of having his daughter, Lorraine, 12 years old, work in a candy factory. Sentence was deferred.

CRAG'S FALL KILLS FOUR

PONTA DELGADA (Azores) Feb. 10. (AP)—A huge crag overhanging Port Capellas fell today, crushing three persons and injuring another so severely he died in a hospital. A score of other pedestrians were injured.

SLOPE. Fitts and Wright hold jobs legally, Supreme Court rules. Page 1, Part I.

Building Owners and Managers of State in session at Yosemite. Page 5, Part I.

GENERAL EASTERN. Government charges gigantic rum rings in indictments of individuals and concerns all over country. Page 1, Part I.

Hoover catches forty-five-pound sailfish off Florida keys. Page 1, Part I.

Chicago, with only sixty suspects in jail, still fails to find vice lords in law-and-order drive. Page 1, Part I.

Ohio hunger striker threatened with lunacy action. Page 4, Part I.

Plans for Pacific dirigible line being speeded up. Page 5, Part I.

WASHINGTON. Senator Norris opposes confirmation of Hughes nomination. Page 2, Part I.

Senate rejection of free brick proposal marked by row on unemployment situation. Page 2, Part I.

Branch and chain banks will be looked into by Congress by virtue of vote by House. Page 3, Part I.

Department of Commerce reports show business at normal level. Page 4, Part I.

Legge says Mexican quota will force Southwest to grain growing. Page 4, Part I.

FOREIGN. Mexicans seize papers of departing soviet minister. Page 1, Part I.

Naval conference will tackle submarine problem at plenary session today. Page 3, Part I.

Chevalier Must Keep to Rooms

SAN FRANCISCO, Feb. 10. (Exclusive)—Maurice Chevalier, French screen star, was ordered by his physician today to remain in his rooms at the William Taylor Hotel until recuperated from an attack of influenza which bothered him all last week.

Engagements have been canceled for the time being, but Chevalier is expected to be able to appear in public again Friday.

Property owners YOU WANT TO KNOW

If you can reduce the interest rate or the monthly payments on your present loan, *you want to know* it, for—

—if you are paying unduly high interest, you are wasting money,

—and if your monthly loan payments are too high, you are needlessly burdening yourself.

To correct such an unfavorable situation—

RE-FINANCE AT ONCE

at Pacific States Savings' new reduced rates—the lowest in our history. We are making long term, low interest, easy monthly payment loans for 65% to 75% of the sound market value of improved residential and income property, meeting our qualifications. We solicit applications for loans in cities served by our offices and in selected locations contiguous thereto.

It will be well worth your while to call and learn how our loan plan can be adapted to your needs. If inconvenient to call, send for booklets describing our loans in detail and contrasting their actual monthly cost with other types of realty finance.

Borrowers are not required to carry savings balances with us.

© P.S. 1930 1-23-4.

PACIFIC STATES SAVINGS & LOAN COMPANY
A Building & Loan Association

LOS ANGELES BRANCH
752 South Broadway
NEAR EIGHTH

Resources Over 50 Million Dollars

Eyes Burn, Hurt
YOUR EYES EXAMINED GLASSES COMPLETE $3.85

All this week, an Examination of Your Eyes, a pair of *Spherical* Glasses, *in a frame, complete* for $3.85.

Gold or shell frames, toric, cylindrical, fancy shapes and double vision glasses correspondingly low.

Correctly Fitting the Eye is worth more to You than the Price of a Dozen pair of Glasses. Buy Skill, Ability and Experience Combined with Correctly Ground Lenses and Protect your Eyes for the Future. You can not Afford Anything but the Best for Your Eyes.

Properly fitting the Eyes is the First Essential. Good Glasses are not a Luxury, they are a Necessity and properly fitting the Eye calls for some brain work.

My method of Properly Fitting the Eyes is So Easy and Scientific.

I try to be reasonable in my charges. No "drops" used. Some of your neighbors are wearing glasses I fitted.

C. N. HOPKINS, M.D.
Eye, Ear, Nose and Throat Specialist
Same Location 14 Years
Suite 201-203-205 Laughlin Bldg.
315 South Broadway

Dine at The VICTOR HUGO
619 S. Grand Av.
VA 7871

Take Foley's HONEY & TAR COMPOUND
Used for Coughs over 50 years
DEPENDABLE
Sold Everywhere

EMPLOYMENT ROW IN SENATE

Dispute Marks Rejection of Free-Brick Move

Assaults on Administration Met by Denials

Tie Vote Defeats Effort for Tariff Elimination

WASHINGTON, Feb. 10. (AP)—The Senate today declined by a tie vote to return building brick to the free list, during a session on the tariff bill which was marked by charges and denials that the Republican administration is failing to meet unemployment and general business problems.

The vote on brick, the most important of the day, came on a proposal of Senator Barkley, Democrat, Kentucky, to eliminate the proposed tariff of $1.25 a thousand on plain and $1.50 on glazed brick. A tie, 36 to 36, resulted, and the amendment was rejected. Barkley served notice he will demand a separate vote later.

Eleven Republicans and twenty-five Democrats voted for free bricks, while thirty-two Republicans and four Democrats favored a duty.

UNEMPLOYMENT QUESTION

Unemployment conditions were brought to the fore for the second time within a week when Senator Copeland, Democrat, New York, arguing for protection for the brick industry, asserted more workers will be thrown out of employment in the Hudson River district if a tariff is denied the brick producers.

Previously, Senator Watson of Indiana, the Republican leader, had asserted that business is "lagging" and in a state of uncertainty as to orders in view of the long tariff debate. He urged speedy action and was joined in this plea by leaders on all other factions.

Seizing on the point raised by Copeland, Senator Walsh, Democrat, Massachusetts, asserted the Democratic party has a "very excellence chance to win the next election, if it uses care and does not go to extremes during the consideration of the pending bill and will take advantage of the general discontent in this country that is prevailing in all quarters."

WALSH'S EXPECTATIONS

Walsh said he expects this discontent to be reflected in the special Congressional election in Massachusetts tomorrow.

"That situation," he said, "grows out of the fact that there is a feeling that the administration here has not taken cognizance of the conditions that exist in this country; that it has not shown sympathy with the unemployment problem and the business depression problem and has not taken the leadership that it ought to take in seeking at least to express sympathy and understanding, if not actually obtaining some remedial legislation."

Replying, Senator Gillett, Republican, Massachusetts, said it was a "gross misstatement" to say the administration has done nothing regarding unemployment.

"I think the effort of the President to bring the business men of the country together and try to prevent the distress and unemployment which was threatened," he asserted, "is one of the greatest constructive acts toward employment and to prevent further distress that has ever been taken by any President."

MEXICANS SEIZE SOVIET PAPERS

(Continued from First Page)

Cruz during which time the diplomatic seals on his trunks were broken and many papers taken out. He said he was energetically protesting against "this unspeakable violation of diplomatic rights and this incredible assault by official persons against me as a diplomat."

Foreign Minister Estrada tonight said he had ordered the papers and documents seized in Makar's luggage at Vera Cruz returned to him. No obstacles had been placed in the way of M. Makar's sailing for home today, he said.

Pointing out that the Russian Legation here no longer enjoys official status, he said the raid yesterday was the affair of the police and the Department of the Interior.

PUT UP TO POLICE

Secretary of the Interior Portes Gil said that the detention of M. Makar at Vera Cruz and the search of his baggage were entirely due to unauthorized action by the local police. The Federal authorities had had no part in it.

He refused to comment on the legation raid, other than to say that the Department of the Interior had nothing to do with it.

MAKAR SAILS FOR EUROPE ABOARD FRENCH LINER

VERA CRUZ (Mex.) Feb. 10. (AP) Alexander Makar, Russian Minister to Mexico until the recent break in diplomatic relations between the two countries, sailed for Europe aboard the French liner La Bordelaise this evening. No effort was made to interfere with his departure.

The ex-Minister attacked the police for "violation of diplomatic rights," charging that they had held him and his wife for three hours yesterday and after breaking diplomatic seals on his trunks had taken out papers.

Farmer Slays Three and Self

COVINGTON (Ga.) Feb. 10. (AP) Roger Smith, 40-year-old farmer, shot and killed his three children and then himself at his home today. His wife was in a barn milking.

The slain children, 3, 7 and 9 years of age, were Smith's by a former marriage. Mrs. Smith's two children by a former marriage were not molested.

FOREIGN TOURISTS GAIN

OTTAWA (Ont.) Feb. 10. (AP)—W. D. Euler, Minister of National Revenue, announced today that 4,508,808 foreign automobiles carried tourists into Canada during 1929. This was an increase of 863,353 cars over 1928.

NEW DIPLOMATIC CHIEF AT VATICAN

[A. P. photo]
Cardinal Pacelli

PACELLI SUCCEEDS GASPARRI

New Secretary of State in Vatican Takes Up Duties as Veteran Steps Out

VATICAN CITY, Feb. 10. (AP)—Cardinal Pacelli today formally took over the office of Secretary of State for the Vatican state. He was received by Pope Pius early this morning and immediately thereafter commenced his functions, relieving Cardinal Gasparri.

Shortly after assuming office Cardinal Pacelli greeted the retiring Secretary of State, under whose tenure the Lateran treaties, establishing the peace of the Holy See and the Italian state, were consummated.

Cardinal Gasparri's retirement came on the eve of the first anniversary of the signing of the Lateran accord. Just as the signing of the Lateran accord marked a tremendous step forward in the relations of the Holy See and the quirinal so the past year has seemed to clear up many of the misunderstandings between the two governments, a situation largely credited to the outgoing Cardinal.

Cardinal Pacelli until recently has been Papal Nuncio at Berlin. While there he made a notable record for himself as a diplomat. He returned to Rome recently to be made a cardinal and remained to learn something of the office of which Cardinal Gasparri wished to be relieved because of increasing age and poor health.

CHARGES MADE OF RUM PLOTS

(Continued from First Page)

Johnson said, are Alfred E. Van Horn, president of the Allied Drug and Chemical Company, and Benjamin I. Dvorman, president of the Dee Drug Company, both of New York.

Others indicted are Louis Auerbach, connected with the Skin Pure Company of Cleveland; Carmello and B. Gambino, both connected with the All Star Laboratories and the Peerless Barber Supply Company of Cleveland and the Golden State Laboratories of Los Angeles; Jack Goldstein, trading as the Quaker Drug and Sales Company, Philadelphia; Abraham Goldman, secretary Lourbert Cie Company; Saul Greenbaum, trading as the United Products Company, New York; Michael Heinze, treasurer E. M. Lanning Company; Arthur J. Henrickson, vice-president Norda Essential Company; W. H. Barlow, treasurer the Lanning company; Samuel P. Berger, secretary-treasurer the Dee Drug Company; David Brodsky, De-Bro Company, New York; Frank E. Deborde, secretary and director the Allied Drug and Chemical Company, New York; Beatrice Epstein, secretary the Norda Essential Company.

LARGE NEW YORK HOSTELRY RAIDED

NEW YORK, Feb. 10. (AP)—As the result of a raid tonight by more than a score of Federal prohibition agents upon the Hotel Manger, Maj. Maurice Campbell, prohibition administrator for the New York district, announced he will seek to have the entire hotel padlocked.

Thirteen persons were arrested in the raid on the hotel, which is situated at Fiftieth street and Seventh avenue, and is one of New York's largest. Maj. Campbell said warrants for the arrest of nine other persons will be obtained.

SEVERAL INDICTED IN DIVERSION CASE

PHILADELPHIA, Feb. 10. (AP)—Three former Federal prohibition agents, four employees of the Pennsylvania Railroad, an unidentified man, three officers of the Glenwood Industrial Distilling Company and the company itself were indicted by a Federal grand jury today.

The men were named in connection with the diversion of 115,000 gallons of ethyl alcohol, valued at $1,000,000, which is said to have gotten into bootleg channels during the last two years by means of a cent a gallon bribe.

DAY WILL RUN AGAIN FOR CONGRESS SEAT

CHICAGO, Feb. 10. (AP)—A third attempt to win the Republican nomination for Congressman-at-large will be made in the April primary by Stephen A. Day, son of William R. Day, former associate justice of the Supreme Court and Secretary of State in President McKinley's Cabinet. In 1920 Day ran second in Cook county, including Chicago, to the late William E. Mason.

SOUTHERN ORATOR DIES

ATLANTA (Ga.) Feb. 10. (AP)—Dr. Plato, 58 years of age, orator and professor of church history at Emory University, suffered a heart attack and died today.

VAIL RANCHO LOSER IN SUIT

Ruling Gives it 24 Per Cent of River Flow

Theory of Water Plane Beneath Disallowed

Transcript of Case Makes 444 Large Volumes

(Continued from First Page)

have to riparian rights to the river bearing its name.

Two great Southern California ranches fighting for almost all of the waters of the Santa Margarita River, one of the few, if not the only, river in San Diego county of perennial flow, brought about this court action which developed into one of the longest-contest litigations in American court records. In other respects also record after record surrounding court litigation fell by the wayside as this case, which means millions of dollars to the winner, dragged through its astonishing course.

In the action the Rancho Santa Margarita, a California corporation, appeared as the plaintiff with the Vail company in the role of defendant. Husaker, Britt — Cosgrove, Los Angeles attorneys, represented the plaintiff, while Stephens & Stephens, Haas & Dunnigan and O'Melveny, Milliken & Tuller, also of Los Angeles, together with Wright & McKee and Ward, Ward & Ward of this city appeared for the defendants.

Court records show that the complaint was filed and summons issued on August 22, 1924. Arguments on motions, temporary injunctions, amended pleadings, answers and other like matters were disposed of and on October 18, 1926, the case got under way before Judge Jennings of the Superior Court in San Diego. It continued thereafter until February 28, 1929.

A check-up on the court proceedings shows that 444 court days were used without interruption, except the yearly vacation periods of the trial judge and the nonjudicial days provided for by law, to present the evidence in the case and to hear argument of counsel.

ARMY OF WITNESSES

Fifty days were taken to introduce the plaintiff's evidence and testimony and the defendant required 180 days to present his side of the various issues. Forty-four days were given over to argument, ten at the commencement of the case and the balance at the end. Walter Haas, who handled almost all the court work for the defendant talked for fifteen full days, E. W. Britt for the plaintiff spoke in argument for a little more than two days and T. B. Cosgrove completed the case for the Rancho Santa Margarita with twelve days of argument.

In all 195 witnesses were called, sixty-four for the plaintiff and 125 by the Vail company. Then six witnesses were questioned on behalf of the intervenors, of whom there were several. Exhibits totaling 2201 were introduced with 760 coming from the plaintiff and 1375 from the defendant, while the intervenors put sixty-six into the records.

F. C. Finkle, consulting and hydraulic engineer, appearing for the plaintiff, was on the witness stand under cross-examination for forty-four days. This cross-examination is only one of the many records established by the remarkable case. Mr. Haas did the examining. This cross-examination took only six days less to complete than the entire plaintiff's case.

A grand total of 55,171 pages of transcript were used to transcribe the testimony. The reporting was done by Fred H. Robinson, veteran Southern California court reporter. He was assisted by Fred A. Shapley and others and the reporter's fee amounted to $51,096.80. The transcript for the entire case was bound into 444 thick volumes.

COURSE OF RIVER

The Santa Margarita River, over the flow of which this amazing court battle was fought, rises on the easterly and northeasterly slopes of the Agua Tibia range of mountains, Palomar being the highest peak. The various tributaries constituting the head waters coming mostly from San Diego county, but some from Riverside county, and flow about twenty miles before entering the lands of either of the parties involved in this action. Maps show the stream flowing about twenty miles across the Vail holdings, then for about ten miles down the Temecula Gorge and then into the Rancho Santa Margarita.

The evidence was that, when not artificially interfered with, the normal summer flow of the stream is in excess of 500 miner's inches. In periods of normal flood flow the discharge is from 15,000 to 25,000 second feet and in periods of extraordinary rainfall the run-off is in excess of 60,000 second feet. The mouth of the river is on the plaintiff's property, about ten miles north of Oceanside, San Diego county.

The Santa Margarita Rancho asserted in its action that for the past half century the ranch had been supplied from approximately May 1 to October 31 from the normal and customary flow of the stream. The water was used on the lands riparian to the river for irrigation, pasturing of cattle, the supplying of reservoir storage and truck gardening. The Vail Company, the plaintiff alleged, installed numerous diversions and an extensive irrigation system and during 1923 proceeded to divert the entire surface flow of the stream. The suit was then instituted with the plaintiff claiming 81½ per cent of the water and the defendants claiming 65 per cent. Records show that in the original pleadings the Rancho Santa Margarita claimed six-sevenths of the water and the Vails five-sevenths.

The Vail company contested the claims of the plaintiff by declaring and introducing testimony to show that their property was underlaid by a continuous water plane in contact with the surface streams and supporting the same. If proven this would make all of the Vail lands riparian to the Temecula Creek, as the Santa Margarita River is now near its head waters.

Much testimony, based upon a staggering amount of field work during the course of which more than sixty wells of varying depths up to 600 feet, were sunk on both ranches, was introduced into the records by Roy G. Mead, defense geologist, and Willis S. Jones and A. L. Sonderegger, hydrologists, all tending to establish as a fact what became known during the trial as the "Mead Drop Block Theory" of a continuous underlaid water plane.

With its investigation in charge of C. F. Tolman, professor of geology at Stanford University and Mr. Finkle, the opposing side attacked and denied the "Mead Drop Block Theory," and over this question arose the bitterest battle of the trial.

PROBLEMS FOR EXPERTS

Some of the causes for the protracted trial, it developed, were the extensive tracts of land involved with neither property fully developed and therefore crops susceptible of growth under irrigation requiring extensive investigation and study of climatology, soil types and analyses.

During the case the irrigable acreage, the crops susceptible of irrigation and cultivation, the duty of water for these crops and the length of the growing season, the principal things involved in the apportionment of water, had to be settled as to each ranch and most of these questions had to be decided by experts after personal investigation of many weeks because of the lack of development of the various tracts of lands under discussion.

Experts testifying for the Vail company declared that, bounded by four major earthquake faults, a continuous underground water plane in contact with surface streams underlies their property. The drop block or underground water plane was formed, the experts contended, thousands of years ago when as a result of the earthquake faults the entire section of land involved dropped many feet. It was to test this theory that the many wells were sunk both by the experts for the Vail company and by the plaintiffs. Every expert for the Rancho Santa Margarita contested the Mead theory.

HISTORIC RANCHES

The two ranches involved are among the largest in Southern California. The Rancho Santa Margarita consists of two Mexican grants, the Santa Margarita y Las Flores of 133,440.78 acres and the Mission Viejo which consists of 80,000. The first grant was made by the Mexican government to Pio Pico, once Mexican Governor of California. Gov. Pico's successor in interest was Don Juan Forster from whom the property was purchased in 1882 by James L. Flood, Sr., and Richard O'Neill. The price was $350,000.

This property, the record books show, has a frontage of twenty-two miles on the Pacific Ocean extending approximately from Oceanside to the city of San Clemente and runs from the ocean into the interior from twenty to twenty-five miles. It was originally, and still is, extensively used as a cattle ranch although 40,000 acres are riparian to the stream and approximately 25,000 acres are irrigable. The present value of the rancch has never been fixed.

The Vail holdings consist of four Mexican grants. They are the Pauba Grant, Temecula Grant, Little Temecula Grant and the Santa Rosa Grant. The four parcels, all lying in Riverside county, amount to close to 100,000 acres. The land came into the possession of the present owners between 1904 and 1917 and is given over principally to stock raising.

In the valley of the Santa Margarita River, known on the Vail holdings as the Temecula River or creek, huge acreages have been given over to alfalfa and truck farming. The river flows through the Vail ranch for approximately twenty miles.

The cost of this staggering litigation to the contesting parties has not been made public, but it has been estimated several times at approximately $1,000,000. Attorneys Britt and Cosgrove, who handled all of the court work for the plaintiff, and Attorneys Haas and John Ward, who conducted the case for the defendant, all assert the benefit to the winner will many times more than cover the costs.

CHICAGO'S VICE LEADERS FREE

(Continued from First Page)

alty of one to ten years in prison for gun-toters who have previously been convicted, within five years, of a crime of violence. An ordinary conviction for carrying concealed weapons calls for one year in prison and a fine of $300.

As a part of the crime drive, Police Commissioner William Russell transferred three police captains and made several minor changes in the department.

On the heels of the week-end drive one man was shot and a woman cashier was robbed of $2100 today. The wounded man is Dr. Hilbert Kreeger, a dentist. He was shot in the wrist during an exchange with two men who jumped on the running-board of his automobile and attempted to rob him.

The woman cashier, Miss Emily Cohen, 22 years of age, was seized by two men at noon in view of crowds at an elevated station. They snatched her purse and fled.

MESSAGE SAVES DOG CASTAWAY

Traveler on Train Beholds Plight of Canine and Wires Rescuer

WASHINGTON, Feb. 10. (AP) A telegram from Richmond, Va., brought about the rescue of a dog from a block of ice floating in the Potomac River here.

J. F. Richmond saw the dog on the tiny frozen island as he crossed the river on a train bound for Richmond. The memory of the animal and its plight stayed with him until he reached the Virginia city and he telegraphed to a brother who headed a rescue party.

SENATOR NORRIS SCORES HUGHES

Chief Justice Nomination Confirmation Blocked

Former Judge Accused of Favoring Monopolies

Support, However, Indicates Favorable Report

WASHINGTON, Feb. 10. (AP)—Opposition to the nomination of Charles Evans Hughes to be Chief Justice was expressed in the Senate today by Senator Norris, Republican, Nebraska, and a vote on confirmation went over until tomorrow after he had read a lengthy statement setting forth his objections.

Senator Blease, Democrat, South Carolinia, blocked the vote on confirmation. He later explained that he wanted first to receive a certificate from the physicians of William Howard Taft as to the condition of the former Chief Justice, whom he has urged be reappointed.

SUPPORT HEAVY

Overwhelming support for Hughes, however, was believed to be indicated in the solid line-up of Democrats on the Judiciary Committee earlier today for a favorable report on the nomination. That committee voted 10-to-2 to report the nomination to the Senate, with Chairman Norris and Senator Blaine, Republican, Wisconsin, opposing. Six Republicans and four Democrats on the committee voted for the report.

Senator Watson, Indiana, the Republican leader, sought immediate action when Senator Norris officially advised the Senate of the action late in the day. Senator Blease demanded it go over until tomorrow.

BROKER PROTESTS

Senator Norris based his objections to Hughes, whose ability he acknowledged, on the fact that he had left the Supreme Court to run for President, and was now returning to that bench; and because he felt Mr. Hughes "looks through glasses contaminated by the influence of monopoly as it seeks to get favors by means which are denied to the commons."

The Judiciary Committee listened today to a letter of protest on Hughes written by Henry L. Doherty, New York oil broker, and head of the Cities Service Company, but his request for an investigation went unheeded. Doherty spoke of the employment of Hughes by the directors of the Petroleum Institute. He also spoke of a political scheme whereby he said President Hoover's supporters were moving to elect the son of Mr. Hughes as Governor of New York.

BOLL WORM FUND RAISED BY ARIZONA

Business Men Underwrite $500,000 Guaranty Needed to Obtain Federal Aid

PHOENIX, Feb. 10. (AP)—Cotton boll worm eradication in the Salt River Valley was virtually assured this afternoon, when Arizona industries banded together to guarantee that the State's half of funds advanced by the government for compensation this year will be repaid.

Completion of the guaranty will release immediately government funds of more than $3,000,000 for the eradication of pink boll worm from the valley. Of this sum $587,500 will be expended during the next three months in the fight against the pest. Congress last week appropriated this sum to clean up the infested areas in the East Salt River Valley, to be handled and paid for by the government.

Those closely in touch with the situation predict that approximately 1500 men will be employed in the eradication work.

After valley industrial firms and agricultural organizations had pledged $170,000 of the $500,000 guaranty necessary before government funds for compensation will become available, representatives of railroads and mining companies of the State announced they would underwrite the remainder.

Negro and White Fiancee Denied License to Wed

SPOKANE, Feb. 10. (AP)—Antonio Biggs, negro, and Cecil Robinson, white girl, were denied a marriage license today at the County Auditor's office.

While there is no law in Washington forbidding such a marriage, Acting County Auditor Glover said the County Auditor "has the right to ascertain whether the mentality of applicants for marriage licenses is sound, and I can but question the acts of a white woman that will marry a negro."

Biggs said it was an outrage and he will be married in another county.

Bail Refused in Dope Case

SAN FRANCISCO, Feb. 10. (AP)—The United States Circuit Court of Appeal today denied freedom on bail to Antone (Black Tony) Paramgini and William Levin pending determination of their appeal from conviction in Federal District Court on charges of narcotic-law violations.

The court indicated action on the appeal will be taken during the present session.

EVERY MORNING IN THE YEAR — Los Angeles Times — DAILY FOUNDED Dec. 4, 1881

The Times Building, First and Broadway. Phone MAdison 3345.

90c per month DELIVERED BY CARRIER Single Copies, Daily 5 Cents Sundays, 10 Cents.

By mail to Postal Zones 1 to 4, inclusive, including California, Arizona, Nevada, Utah, yearly $12.00, monthly $1.00; in Zone 5, including Colorado, Idaho, Montana, New Mexico, Oregon, Washington, yearly $18.00, monthly $1.50; in Zones 6, 7 and 8, balance of States, Canada and Mexico, yearly $15.00, monthly $1.50. POSTAGE PREPAID. Entered as second-class matter Dec. 4, 1881, at the Postoffice at Los Angeles, Cal. under the Act of March 3, 1879.

TUESDAY MORNING, FEBRUARY 11, 1930. VOL. XLVIX. NO. 70

BE READY WITH A VICTOR

Arrange a Free Home Demonstration and hear the great Victor Program on Thursday Evening

After all, the most important way to choose a Victor is in your own home. We are giving you the opportunity to do this by Wiley B. Allen Company. We want you to hear the new Victors. We know that when you do so you will realize that Victor is the instrument that will give you the greatest satisfaction.

Model R-32 (illustrated) Victor Radio $175

Model RE-46 Radio-Electrola Combination $295

There is absolutely no obligation to this Free Home Demonstration offer. It is an opportunity to hear for yourself in your own home, the vastly superior performance of the micro-synchronous radio. Just phone or return the coupon and we shall arrange an installation at a time most convenient to you.

Wiley B. Allen Co.
720 SOUTH BROADWAY
Beverly Hills, 345 N. Beverly Drive.
Pomona, 434 W. Second St.

or, if you prefer, call
VA. 1131 in Los Angeles.
or
OX. 9715 in Beverly Hills.

WILEY B. ALLEN CO., 720 S. BROADWAY
I would like to have a FREE Victor DEMONSTRATION in my home. I am interested in the VICTOR COMBINATION.
Name .....
Address .....
Phone .....

RAYMOND - WHITCOMB
Since 1879
TRAVEL SERVICE

EUROPE and OBERAMMERGAU—The Passion Play at Oberammergau, May to September—ask for our special folder of dates of performances. Forty-five of our conducted parties include this historic performance. We also arrange individual transportation, hotels and sightseeing—for those who wish to travel independently, with advance arrangements. Consult our Combined Sailing List—all lines—before choosing your ship; we show rates and ship tonnages, etc.

SPRING MEDITERRANEAN CRUISE—from New York April 8th, Madeira, Spain, North Africa, Dalmatian Coast, Rivieras, etc. S. S. "Carinthia." Stopover allowed in Europe. Leave New York April 8th.

NORTH CAPE CRUISE—Iceland, Norway, Sweden, Denmark, Leningrad and Moscow, Poland, Baltic Capitals. S. S. "Carinthia." Stopover in Europe allowed. Leave New York June 26th.

STEAMSHIP TICKETS AND INFORMATION
Europe; New York via Panama; Hawaii; Orient; South Sea; South America; Round the World; all lines

Raymond & Whitcomb Co.
Los Angeles Office: 423 W. Fifth Street
BOSTON NEW YORK PHILADELPHIA CHICAGO

RANSOHOFFS
Importers
739 SOUTH FLOWER STREET

New Sweaters

Lacy weaves, dusty pastels, and blended patterns add interest to the new sweaters for the active sportswoman . . . in cardigan, slipover and polo shirt styles.

9.50 12.50 15.00

SLIP COVERS

$1.95 Any Size Chair Labor Only
Providing you buy the material
Best of workmanship guaranteed
Big Sale on Cretonnes, Chintzes, Velours
PHONE ORegon
We'll Do the Rest
LA BREA SLIP COVER & DRAPERY SHOP
1101 SOUTH LA BREA — We are the Largest

A REVOLUTION IS COMING!

Try JOE KORBER: For Individual and Picture Framing
624 W. 8th St.
MAdison 6416
We have Gallery Prices

READY WITH A
CTOR
ree Home Demonstration
he great Victor Program
Thursday Evening

After all, the most satisfactory way to choose a radio is in your own home. This is just the opportunity that is offered you by Wiley B. Allen Company. We want you to hear the new Victor. We know that when you do so, you will realize that Victor Tone with its you the greatest radio satisfaction.

Model R-32 (Illustrated) Victor Radio $178

Model RE-46 Radio-Electrola Combination ... $298

No obligation to this Free Home Demonstration—an opportunity to hear for yourself, right in your own home, the vastly superior performance of Victor Radio. Just phone or return the coupon for an installation at a time most suitable to you.

Allen Co.
BROADWAY
Beverly Drive.
d St.

ALLEN CO., 720 S. BROADWAY
Please have a FREE Victor DEMONSTRATION in my home. I am interested in the VICTOR COMBINATION.
Name .....
Address .....
Phone .....

ND - WHITCOMB
Since 1879
AVEL SERVICE

AMMERGAU—The Passion Play at Oberptember—ask for our special folder with Forty-five of our conducted parties include and sightseeing—for those who wish to with advance arrangements. Consult our —all lines—before choosing your steam- ship tonnages, etc.

RANEAN w York ia, North est, Riviriathia." Europe. il 8th.

NORTH CAPE-RUSSIA CRUISE—Iceland, Norway, Sweden, Denmark, Leningrad and Moscow, France, England. S. S. "Carinthia." Stopover in Europe allowed. Leave New York June 24th.

P TICKETS AND INFORMATION
via Panama; Hawaii; Orient; South Seas
ortes; Round the World; all lines

& Whitcomb Co.
423 W. Fifth Street TRinity 5747
PHILADELPHIA CHICAGO SAN FRANCISCO

NSOHOFFS
Importers
TH FLOWER STREET

0 Sweaters
aves, dusty pastels, and
patterns add interest
new sweaters for the
portswoman . . in cardi-
lipover and polo shirt
styles.

12.50 — 15.00

OVERS This We
95 Any Size Cha
Labor Only
Providing you buy the materials from
Best of workmanship guaranteed
Big Sale on Cretonnes, Chintzes, Sea
PHONE ORegon 8
We'll Do the Rest
LA BREA SLIP COVER & DRAPERY
1101 SOUTH LA BREA — WE GO ANYWHERE

VOLUTION
COMING!

BER For Individual and Distinctive
Picture Framing
St. We have Godey Prints

MYER SIEGEL & Co.
733 south flower
los angeles

the lacey tweed swagger coat

for town and travel wear

39.50

. . . the sportive type of coat—so necessary for spring travel . . . motoring . . . and mornings about town, with scarf or cape collar, selvedge borders, ingenious new cuts . . . of fine lacey tweed, in new spring mixtures.

prices range from 39.50 to 110.
same models fur trimmed

coats—third floor

YOU CAN SEE THE DIFFERENCE
TRY
McBRYDE SERVICE
and see what a change it brings
in your car's *performance*

You'll get that solid "new" feeling back in your car. We'll make it running easier, and eliminate the squeaks and rattles. Then after you have noticed the difference in the way your car handles, sounds, and feels, this investigate our 12,000-mile service. It is the safe, sure way to get rid of your motoring troubles.

This "preventative maintenance" service consists of intelligent lubricating, a thorough tightening of all bolts and nuts, and a careful mechanical inspection. These things to be done at specified mileage periods will cut your repair bills 75% a year. Add to this, increased car satisfaction, and time saved, and your motoring costs will have been reduced to a minimum.

McBRYDE LUBRICATING SERVICE
DOWNTOWN
808 SOUTH WALL ST.—916 SOUTH HOPE ST.

LOS ANGELES
901 El Mirador at Alvarado
1 Block South of Santa Barbara.
Block West of Council

HOLLYWOOD
5804 Hollywood Blvd. at Mariposa
1331 Cahuenga Avenue

REVOLUTION
IS COMING!

BANKS WILL BE PUT UNDER LENS

House Quiz Voted for Branch and Chain Institutions

Witnesses and Files to be Called at Hearing

Bitter Charges Hurled at Morgan Company

WASHINGTON, Feb. 10. (AP)—A sweeping Congressional investigation of branch and chain banking, to be undertaken by the House Banking Committee, was ordered today by the House. The committee will meet next week to map out its program for the inquiry.

The investigation, already approved by the administration, will seek to ascertain whether chain and branch banks encroach on small individual banks. The Banking Committee so far has been unable to obtain information necessary to formulate legislation to govern branch and chain banking because certain bankers requested to appear have declined to furnish it. Under the resolution adopted by the House, the committee has authority to summon witnesses and files.

In his speech on the floor, Chairman McFadden of the committee charged the Federal Reserve System is being used by the J. P. Morgan & Co. in organizing the International Bank of Settlements despite an official announcement by Secretary Stimson of the State Department that neither the reserve system nor the New York Federal Reserve Bank would be formally represented on the board of the new institution.

Blacksmith Long Ill, Kills Himself

STOCKTON, Feb. 10. (AP)—Frank Vanness, 68 years of age, former blacksmith, committed suicide last night in his room at the town of Tuolumne by firing a revolver bullet into his head.

He had long been ill and despondent. He leaves a daughter and a son.

COMEDIENNE UNDER KNIFE IN NEW YORK

Irene Franklin

NEW YORK, Feb. 10. (AP)—Irene Franklin, musical-comedy star, underwent an operation for appendicitis today in the Fifth-avenue Hospital. It is said her condition is good. Miss Franklin in private life is Mrs. Jerry Jarnegan.

Dry Agents Try to Find Rum in Exclusive Clubs

NEW YORK, Feb. 10. (Exclusive) The "gin cocktail and rum punch" charges that United States Senator Brookhart stormily tossed against New York's exclusive Century Club during a recent Washington wet-dry debate, have led to the sending of some of the highest type of dry agents investigating Manhattan's ritziest men's clubs.

A band of "special under-cover investigators" working out of Washington, has for the past week, been striving to gain entry and, evidence in such smart and aristocratic clubs as the Racquet and Tennis, Union, Metropolitan and Brook, it was learned tonight.

NAVAL PARLEY FORGES AHEAD

MacDonald Reports Progress "on All Fronts"

Plenary Session Today Will Deal With Submarines

America and Britain Seek Ban on Subsea Craft

LONDON, Feb. 10. (AP)—While preparing to attack submarine warfare at tomorrow's plenary session, the five-power naval conference today continued "to make progress on all fronts," as Ramsay MacDonald put it. The British Prime Minister thus paraphrased a familiar communique of World War days in his declaration to the House of Commons on the state of London disarmament negotiations.

He referred for one thing to the progress on an important phase of conference work which for years has been a stumbling block to disarmament. It was practically completed today with a compromise of global and category tonnage theories worked out by a committee of experts and ready to be turned over to the chief delegates, who expect to receive it at 4:30 p.m. Wednesday.

LINE-UP ON ISSUE

The question of submarines is overshadowing all others on the eve of the plenary session wherein Great Britain and the United States will declare for abolition of under-water craft. Italy probably will support their argument in principle against France and Japan.

The realization of French and Japanese opposition in the conference, where all decisions must be unanimous, renders tomorrow's efforts for abolition merely academic debate. Great Britain and the United States will center their efforts on a resolution to "humanize" submarine warfare, and Britain, with MacDonald as first spokesman, will have the opening shot in the discussion.

The American delegates are standing pat on their demand for 135,000 tons of aircraft carriers, as opposed to the British proposal that tonnage be limited to 100,000 for the United States and Great Britain.

The United States possesses 66,000 tons now. Her position is that aircraft carriers are in the experimental stages and that an additional tonnage of only 34,000 will not be sufficient to get the full value out of the experiment.

Another small cloud has appeared in the blue skies of the Anglo-American conference situation with confirmation of the report that the United States proposes to request the right to build a battleship of the British Rodney type—33,900 tons—in order to make Anglo-American parity a reality.

PROBLEM FOR EXPERTS

British naval circles have received the suggestion with anything but enthusiasm. Officially the British delegation claims no knowledge of it, but accepting confirmation from American quarters a British spokesman said tonight that the American and British delegations understood each other's problems far too well to permit the American proposal to cloud the good relations which exist in London.

The proposal has given rise to one of those technical arguments about parity in which naval experts can prove a case for either side. The American contention is that instead of scrapping three old capital ships, four should be scrapped and one modern capital ship constructed, this to embody the latest construction features and thus give the United States fifteen battleships. That is the same number Great Britain would have after scrapping five ships.

The American thesis is that the new ship is necessary to make parity in this class of warships a reality, but it is understood that the American proposal is more for the right to build a new capital ship than for any actual intention of laying it down.

Where social prestige and good taste intermingle

White Rock
The leading mineral water

Oakland Graft Charges Hurled

OAKLAND, Feb. 10. (Exclusive) A story characterized by Dist.-Atty. Warren of Alameda county as "the most amazing tale of graft and corruption ever related to a grand jury," was detailed today by Ernest Q. Norman, admitted former Oakland "fixer" and grafter, brought from Las Vegas, Nev., to testify in the Alameda county paving-scandal investigation.

Norman, admitting he had fixed paving contracts, slot-machine concessions and rum-selling plots, freely used the names of Oakland city officials and Alameda county deputy sheriffs, and accused them of accepting and soliciting graft in many lines of underworld endeavor.

Doctor Given Prison Term

PHOENIX, Feb. 10. (AP)—Dr. G. P. Van Marel, Glendale (Ariz.) physician, was sentenced in Federal Court here today to serve two years in the Federal penitentiary at McNeil Island and pay a fine of $3000. He was convicted by a jury last week of violating the national narcotic law.

TWO NEGROES ENTER HOUSE WITH DE PRIEST

WASHINGTON, Feb. 10. (AP)—Representative De Priest, negro Republican from Illinois, today was accompanied to the floor of the House by two former negro Representatives, John R. Lynch of Mississippi and T. E. Miller of South Carolina. Miller served in the Fifty-first Congress as Representative from South Carolina. Lynch was elected to the Forty-third Congress from Mississippi as a Republican and re-elected to the Forty-fourth. He again returned for the Forty-seventh Congress in 1881. He now lives in Oakland, Cal.

AUTOMOBILE SALON

Presenting the Aristocracy of Motordom

Hotel BILTMORE, Feb. 8th to 15th

12 Noon to 11:00 P. M.,

THE Automobile Salon of 1930 presents to a discriminating and distinguished clientele all that is really meritorious in high-grade motor cars, and custom coach work; admirably staged in a beautiful and appropriate setting and on a scale commensurate with the importance and character of the products exhibited.

ON EXHIBITION

CADILLAC	DUESENBERG	LINCOLN	PIERCE-ARROW
CHRYSLER IMPERIAL	FRANKLIN	MERCEDES	ROLLS-ROYCE
CORD	LA SALLE	PACKARD	STUTZ

COACHWORK EXHIBITS BY

BREWSTER	DIETRICH	JUDKINS	MURPHY
BRUNN	FISHER	LE BARON	WEYMANN
DERHAM	FLEETWOOD	LOCKE	WILLOUGHBY

LOS ANGELES PHILHARMONIC ORCHESTRA
9TH SYMPHONY PAIR
THURSDAY EVENING FEB. 13TH & FRIDAY AFTERNOON FEB. 14TH

STEINWAY
THE INSTRUMENT OF THE IMMORTALS

SERGI PROKOFIEFF
Renowned Pianist-Composer
. . . who will play his own concerto with the Philharmonic orchestra this week, and

ISABELLE YALKOVSKY
Noted Pianiste
. . . who with Sadah Schuchari, violinist, will play the Chausson Concerto for piano and violin . . .

ARE EXCLUSIVE STEINWAY ARTISTS

This incomparable piano, the instrument upon which the *mighty ones of music* have built their reputations and careers, can be in your home tomorrow! *The actual fact of the matter is that everybody can afford a Steinway.*

VA. 1241

BIRKEL MUSIC CO.
446-448 SO. BROADWAY

Why TIE UP YOUR MONEY IN NON-LIQUID INVESTMENTS?

Your money is fully *safeguarded* here . . and may be *withdrawn* without any depreciation or loss of earnings . .

UNITED STATES
BUILDING & LOAN ASSOCIATION
PAYS 6% ON
SAVINGS

735 West Seventh at Flower
607 So. Spring

SAN FRANCISCO OAKLAND FRESNO BAKERSFIELD PASADENA LOS ANGELES SAN DIEGO

Reduced Rates on Household Goods Shipments

Also Moving Storing Packing Shipping

Examples of Savings

Fireproof Depositories

WESTBOUND

California from Washington, D. C.	$4.70
California from Philadelphia	4.70
California from Buffalo	4.37½
California from Cincinnati	4.20½
California from Chicago	3.30

LYON VAN & STORAGE CO.
Los Angeles—BEacon 0513 Pasadena—Terrace 6715
Hollywood, HO. 3569 — Long Beach, L. B. 66203 — Glendale, Kenwood 321

LUNACY ACTION FACING FASTER

Ohio Prisoner Continues to Refuse Food

Severe Measures to be Used to Make Him Eat

Hunger Strike Protest on Mashing Fine

WARREN (O.) Feb. 10. (NANA) While the hunger strike of Richard Stewart has been the chief subject of public interest in this section of Ohio for the last three weeks, it became secondary tonight after the announcement of Sheriff Risher that if his prisoner doesn't start eating within the next twenty-four hours "severe action will be taken."

The Sheriff gave no intimation of just what he means by severe action, but it is thought that a lunacy affidavit will be filed in the probate court unless Stewart breaks his fast.

Twenty-six days ago tonight Richard Stewart, a rug merchant, began a hunger strike in the City Jail. Since then he has lost an average of one pound a day. His eyes are sunken and his face is sallow. He has refused a shave and now has a heavy beard which does not add to his personal appearance.

A physical examination, however, made a few days ago by Coroner Henshaw disclosed nothing wrong with the man. His pulse is normal and he has no fever. But, according to the Coroner, Stewart is not as physically fit as he was when he first entered the jail.

"Stewart's fast is becoming annoying," the Sheriff says. "I do not want to be held responsible for the result if he don't eat soon."

Stewart began his fast on January 16, after he was fined $200 and costs by Police Judge C. B. Perry on a charge of molesting a woman in his rug store. The merchant refused to pay the fine and after being kept in the City Jail for a short time he was sent to the County Jail, where he now is and where accommodations for prisoners are better.

"I was framed into the sentence," the rug merchant continues to tell Sheriff Risher. "Police Judge Perry should never have fined me. I'm going to fast until the judge is punished for this inhuman act."

HUNGER STRIKE WORRIES SHERIFF

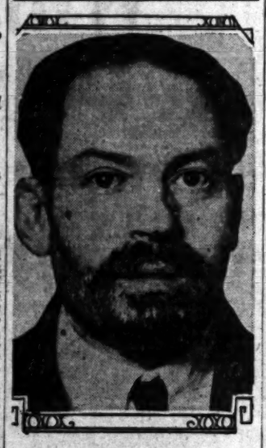

Richard Stewart
[P. & A. photos]

PULITZER QUITS POST DUE TO ILL HEALTH

NEW YORK, Feb. 10. (AP)—Ralph Pulitzer today announced he has relinquished the presidency of the Press Publishing Company, publishers of the World and Evening World, to go abroad because of ill health, and that his brother, Herbert Pulitzer, has been elected to the office.

MEXICAN QUOTA PERIL INDICATED

Southwestern Crop Change Declared Inevitable

Growers Would be Driven to Cereal Raising

Chairman Legge Testifies at House Hearing

By a "Times" Staff Correspondent

WASHINGTON, Feb. 10. (Exclusive)—If southwestern growers cannot get sufficient Mexican labor to make their fruit and vegetable industries profitable they will disastrously turn again to cereals, one of the crops on which the Federal Farm Board is bending every effort to reduce acreage due to vast overproduction, Chairman Legge of the Federal Farm Board told the House Committee on Immigration today when he appeared before that body in opposition to pending restrictive immigration legislation, and in support of a nation-wide agricultural labor survey by an unbiased fact-finding commission.

The admittance of seasonable labor under permit, Mr. Legge suggested, is a possible solution to the problem.

"Many fruit and vegetable growers in the Southwest have from time to time expressed to different members of the Farm Board their concern over how they are to meet the labor problem if a low immigration quota is applied to Mexico.

The kind of labor required is never very attractive because stooping, bending and working on the knees is involved in cultivating the kind of crops which these people raise. In this area it is particularly difficult because of the extreme heat during much of the growing season. In some sections, particularly in the Imperial Valley, this condition is so intensive that the average American-born labor simply cannot stand the work which has to be done."

COTTON SITUATION

Challenged by one of the committee members on this statement, Chairman Legge said that, while there undoubtedly is unemployment in and around Los Angeles, he had been told that it is impossible to get "stoop labor" from this class of the unemployed.

Representative Box, co-author of the pending legislation to cut Mexican immigration to about 2000 annually, immediately raised the cotton question, asking how the Farm Board hopes to cut down the cotton acreage if they encourage an inflow of Mexicans to work on proposed new cotton acreage. He charged that Mexicans work for large landowners to the detriment of the small farmer.

Overproduction of cotton is worse than wheat, Mr. Legge admitted, but said that his main interest is centered on the fruit and vegetable growers. Mr. Legge told the committee he felt Mr. Box is overemphasizing conditions in West Texas where machine picking is customary. Mr. Box replied that he had been there recently and had seen "just drove after drove of Mexicans."

COTTON COMPETITION

"If they could not get labor for the cotton fields it would not be a calamity from our point of view," Mr. Legge said, referring to the drive of the Farm Board to reduce overproduction of this commodity.

Foreign competition, he told the committee, has increased more than 4,000,000 bales annually, while the United States stood still on production and United States cotton is steadily decreasing in quality.

Mr. Legge said that the solution to overproduction in cotton would be by concerted action of the growers, not by such legislation as is pending before the committee.

"Soviet Russia," he told the committee, "does not allow, under heavy penalty, its cotton farmers to plant their own seed. The government furnishes a superior seed and the quality of Russian cotton has steadily improved. But I do not recommend such action on the part of this country. What can be used in one place cannot always be used in another."

SITUATIONS COMPARED

"Perhaps the most nearly comparable situation to the present agricultural labor conditions in the Southwest," Mr. Legge concluded, "is the position of the employers of foundry labor when the immigration restrictions from Europe were first put in effect. This was another class of labor to which the American-born boy did not take kindly. In most sections of the country the foundry labor was very largely foreign born. The employers of foundry labor have worked this out in part by substitution of mechanical equipment, and perhaps to a greater extent by substitutions of forgings, stampings and press work in the making of parts for which castings formerly were used.

"In the case of these agricultural employers, however, so far very little has been accomplished in the replacing of 'stoop' labor by any mechanical process. The weeding and thinning of root crops is something on which very little, if anything, has been, or, so far as I can see, can be, accomplished through mechanical equipment. Therefore, for this class of production the grower is still dependent almost wholly on hand labor, which he must obtain from some source."

DOMESTIC LABOR

Mr. Legge also stated that he thought it would be possible to buy up many foundries for the price of the real estate, as hundreds had been forced out of business by the adoption of stamping processes and lack of foreign labor.

Following Mr. Legge, J. H. Patten, Washington representative of the Immigration Restriction League and South Carolina cotton interests, filed a report from his organization favoring the passage of the Johnson-Box-Bacon bill to restrict immigration from the countries in the Western Hemisphere. He told the committee that he was sure 100,000 men in South Carolina could be mobilized today for field work at $1 a day wage.

LEADING CITIZENS JAILED

MISTELBACH (Lower Austria) Feb. 10. (AP)—Six leading industrialists of this city and the leading attorney were arrested today charged with conspiracy with the Revenue Comptroller, Maj. Felix Foiti, to defraud the government of taxes. Their defalcation will reach hundreds of thousands of dolars.

LAMONT FINDS BUSINESS GOOD

Industry at Normal Level, Survey Discloses

January and February Low Periods Not Unusual

Unemployment Less Than Generally Expected

WASHINGTON, Feb. 10. (AP)—Approximately normal level in the production and distribution of commodities in the United States for this season was announced today by Secretary Lamont after a study of business survey data received at the Department of Commerce.

He asserted also a conviction that the unemployment situation is more favorable than might have been expected in view of the stock market slump last fall.

"It is to be remembered that January and February represent rather low point periods in the calendar schedule of American business," Secretary Lamont said.

"They are stock-taking periods for most large corporations and are not the months in which enterprises are usually extended.

"However, we are having pretty good reports from constructions and from productions generally, and there is ground for assuming that this is about the normal year.

"One of the difficulties in the way of general realization of that fact is that our statistics as to business now coming out have to be compared with 1929 conditions and it is obvious that 1929 presented the picture of abnormally stimulated industry in almost every line."

COLLEGE BLAZE COSTLY

MOORHEAD (Minn.) Feb. 10. (AP) Loss estimated at $750,000 was caused today when fire destroyed the main building at the Moorhead State Teachers' College.

Loans on Real Estate

6% 6½% 7%

3 year straight loans

Residences • doubles • flats • apartments • business
For detailed information call one of our appraisers

TRinity 9385

Pacific Mortgage Guaranty Company
(A Mortgage INSURANCE Company)
804 South Spring Street

Greatest Time Saver in Locating Desirable Rooms, Flats, Houses, Apartments — Times Want Ads.

USED CARS for business and family use See today's Times Want Ads

Hans Barth is Making Musical History!

PRESENTING
HANS BARTH
Distinguished Pianist-Composer
and his
QUARTER-TONE PIANO
in a
FINAL CONCERT
before Leaving for New York
BALDWIN HALL
808 S. Broadway, Los Angeles
WED. FEB. 12th
8:15 in the Evening

Admission $2.00
Students $1.00

Phone VAndike 2221

Acres for the price of Lots!
SOUTH WHITTIER HEIGHTS
EASY TERMS
COMMONWEALTH HOME BUILDERS
727 So. Spring St. TRinity 0901
METZLER & COMPANY MANAGEMENT.

Schools and Colleges

Information About Schools

The Times School and College Bureaus will help you secure complete information about any kind of School or Educational Training. Carefully compiled data are on file, from which source suggestions may be made which will be helpful to you. THIS SERVICE IS FREE. Address, write or call the TIMES School and College Bureaus, First Street and Broadway—telephone MAdison 2345—or leave your name and address with the TIMES' Branch Office School and College Bureau, 619½ South Spring street, and the desired school data will be mailed to you.

Commercial Schools

Woodbury COLLEGE
FOREMOST for FORTY-FIVE YEARS
Superior instruction for high-salaried positions. Collegiate courses in Business Administration, Accountancy and Secretarial Science, with Bachelor degree in two years; also shorter commercial courses—6 to 12 months. High university standards; select, nation-wide patronage. Excellent positions secured. Part-time work provided. Enter any time—day and night classes. Get interesting catalog.
TRinity 8491 Woodbury Bldg., 727 So. Figueroa St.

PAY ONLY $67.50 FOR $350 LIFE SCHOLARSHIP
earn balance by part-time office work
27th W 6th St. FItzroy 1122 MACKAY COLLEGES 912 S. FIGUEROA St. TRinity 0-417

$150—CASH—$150
Pays for a complete SECRETARIAL COURSE including Typing, Bookkeeping, Speedwriting, English, Spelling & all necessary subjects. Investigate. 747 S. HILL.

Study Business in a University—IT Pays
EFFICIENCY BUSINESS COLLEGE
OF THE UNIVERSITY OF THE WEST

Girls' Boarding and Day Schools

WESTLAKE SCHOOL FOR GIRLS
HOLMBY COLLEGE—Fully accredited. Reopened Jan. 6th.
Principals: Frederica de Laguna; Jessica S. Vance.
700 North Faring Road, Los Angeles West. CRestview 4167.

Military Schools

SAN DIEGO ARMY AND NAVY ACADEMY
"The West Point of the West." A fully accredited school preparatory to Colleges, West Point and Annapolis with a lower School for younger boys. Land and aquatic sports during entire year. Christian influence. The largest private school west of the Mississippi River. For catalogue address COL. THOS. A. DAVIS, Pres. (late Capt. Sixth U. S. V. Infantry.) Pacific Beach, California.

URBAN ACCREDITED 39th YEAR
THE GREAT OUTDOOR SCHOOL. Primary, grammar, high, prepares for all colleges. Small classes, semi tutorial system. Separate junior school. Military. Character training, features riding, corrective gymnastics, swimming. Member Headmasters' Ass'n. P. S. MacDONNELL, Pres., 617 Wilcox Ave. GL. 4167.

"NO ROSE OF JUNE may bloom again"
(John Greenleaf Whittier—1807-1892)

AVOID THAT FUTURE SHADOW*

By refraining from over-indulgence, if you would maintain the modern figure of fashion

Women who prize the modern figure with its subtle, seductive curves—men who would keep that trim, proper figure eat healthfully but not immoderately. Banish excessiveness—eliminate abuses. Be moderate—be moderate in all things, even in smoking. When tempted to excess, when your eyes are bigger than your stomach, reach for a Lucky instead. Coming events cast their shadows before. Avoid that future shadow by avoiding over-indulgence if you would maintain the lithe, youthful, modern figure.

Lucky Strike, the finest Cigarette a man ever smoked, made of the finest tobacco—The Cream of the Crop—"IT'S TOASTED." Everyone knows that heat purifies and so "TOASTING" not only removes impurities but adds to the flavor and improves the taste.

"Coming events cast their shadows before"

"It's toasted"

Your Throat Protection—against irritation—against cough.

*Be Moderate! . . . Don't jeopardize the modern form by drastic diets, harmful reducing girdles, fake reducing tablets or other quack "anti-fat" remedies condemned by the Medical profession! Millions of dollars each year are wasted on these ridiculous and dangerous nostrums. Be Sensible! Be Moderate! We do not represent that smoking Lucky Strike Cigarettes will bring modern figures or cause the reduction of flesh. We do declare that when tempted to do yourself too well, if you will "Reach for a Lucky" instead, you will thus avoid over-indulgence in things that cause excess weight and, by avoiding over-indulgence, maintain a modern, graceful figure.

TUNE IN—The Lucky Strike Dance Orchestra, every Saturday night, over a coast-to-coast network of the N.B.C.

© 1930, The American Tobacco Co.

Estate

7%

ns

• business
appraisers

Company

RS for business and family use
See today's Times Want Ads

NE

—1807-1892)

CKY
IKE
TED"

TES

"

gh.

reducing tablets or other quack
these ridiculous and dangerous
ill bring modern figures or cause
h for a Lucky" instead, you will
intain a modern, graceful form.

twork of the N. B. C.

© 1930, The American Tobacco Co.

"If It Hurts, Don't Pay"

Know the real
HAPPINESS
of perfect fitted
PLATES

There is no need to feel uncomfortable because you have to wear plates. My "Nature Plates" are the result of eighteen years' experience in plate making and afford you the nearest substitute for your regular teeth. Their natural color adds to your beauty and harmonizes with your individuality. Come in and let me show you samples of these remarkable plates. You will be amazed at the quality, yet the price is so low.

CREDIT
I will gladly extend credit when desired. All work completed immediately and without any additional charge. Pay in weekly or semi-monthly payments.

Dr. Cowen's Nature Expression Gumlite Plates
Are natural in appearance, fit perfectly, are unbreakable, have sharper and firmer chewing surface and permit easier and clearer speech. Light in weight. Durable. Using Trubyte Teeth. Hand carved. No rubber. Sanitary. GUARANTEED FOR LIFE.
$16.50

Make Our Reasonable Prices
$10.00

Gold fillings, extractions, crowns and bridgework WITHOUT PAIN. 1 day only 1 cr. Free painless extraction with plate or bridgework.

DR. S. M. COWEN
Painless Dentists
506 South Hill St.
Office Hours 9 A. M. to 9 P. M.
Over the Owl Drug Store—2nd Floor.
Open Evenings—Open Sundays.
Tel. MUtual 3748.

"If It Hurts, Don't Pay"

If husbands spent their days in the home . . . all homes would have Extension Telephones

IT WOULD be a good thing for husbands to stay home and do the housework for a week—just to see how many steps the woman of the house must take.

Very early they would call the business office of the telephone company and say "Come and install extension telephones!"

They would do this even before they found that extensions cost but a few cents a day.

Yet—that's all they do cost.

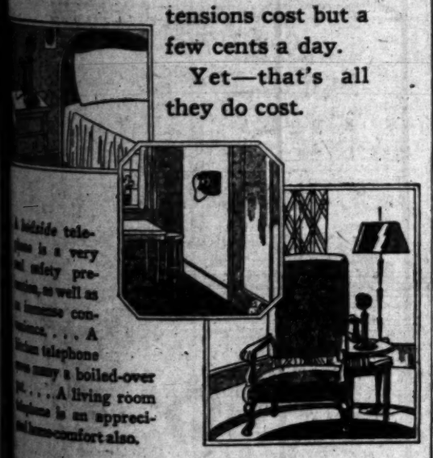

A bedside telephone is a very real safety precaution, as well as a immense convenience. . . . A kitchen telephone may save a boiled-over pot. . . . A living room telephone is an appreciated home-comfort also.

SOUTHERN CALIFORNIA TELEPHONE COMPANY

He's building his bones and teeth *now*
—*and he needs special help*

THE time to help baby build good bones and teeth is during the first months of his life," physicians are agreed. He must have special protection though he is breast-fed. Otherwise he may have the finely-shaped head you want him to have, the full rounded legs, and sound, unspoiled teeth that will not decay.

Nature provides this protection for baby in two ways. In mother's milk and *cod-liver oil!* Baby's mother would keep baby safe, if he could get enough sun on his bare body. But sun is not possible on account of cloudy days, fog and smoke. Ordinary window glass filters out the rays that protect.

The use of Bottled Sunshine—good cod-liver oil—then, is urged as the sure protection.

The country's leading specialists advise the use of Squibb's Cod-Liver Oil. They prefer it because they know they can depend on its high vitamin content.

Squibb's Cod-Liver Oil is very rich in Vitamin D, the "sunshine vitamin" which helps to build good bones and teeth, and also in Vitamin A which promotes normal growth and increases resistance to infections.

When you choose Squibb's Cod-Liver Oil, you are using a vitamin-tested, vitamin-protected oil. Be sure to insist on Squibb's. At all reliable drug stores. Plain and Mint-flavored.

SENATE HEARS ECHO OF RIOTS

Filipinos Broach Subject in Independence Pleas

Racial Clash on Coast Talked of During Hearing

Watsonville Youths to Face Superior Court Trial

WASHINGTON, Feb. 10. (AP)—The problem of racial cleavage, long avoided by those discussing the Philippine independence question before the Senate Territories Committee hearings on the King bill for immediate independence, was frankly broached today by Felipe Mabilangan, student witness, and Dr. Hilario Camino Moncado, president of the Filipino Federation of America.

Mabilangan argued that Americans would have to admit the Filipino to social equality, and therefore should not insist upon maintenance of the present unsatisfactory political relation.

CITES COAST RIOTS

Dr. Moncado said his organization represents a total of 22,000 Filipinos in Hawaii and on the Pacific Coast, where 65,000 Filipinos reside.

"Most of them now in the United States came to educate themselves," he said, "but they found they were looked upon with antagonism by American laborers."

He declared that the recent Watsonville (Cal.) riots in which one Filipino was killed were a bitter example of the trend to exclude the Filipino from this country. Independence, he asserted, will be the only fair way to keep Filipinos from coming here, as they come here now under the rights of peoples living beneath the American flag.

OTHER WITNESSES

Other witnesses heard today were D. F. Webster, vice-president of the Pacific Commercial Company, which distributes American goods in the island, and who favors thirty years more of American rule before placing the islands on a progressive tariff autonomy basis; J. S. McDaniel of the Cordage Institute of New York, who said the American cordage industry will be ruined unless tariff barriers are erected against an independent Philippines, and J. H. Pardee, president of the Philippine Railway and Manila Electric Company.

Pardee's recommendation was for increased political autonomy in the islands, without alternation of the relationship which allows free trade between the Philippines and the United States.

WATSONVILLE BOYS HELD FOR RIOT TRIAL

WATSONVILLE, Feb. 10. (Exclusive)—Eight Watsonville young men accused of rioting during the recent Filipino disorders were ordered held to the Superior Court tonight by Justice Rowback. Although he refused to reduce bail from $1000 each, he expressed the hope the higher court will be lenient with the defendants. Those who must face trial are Robert Smith, Ramon Davis, George Barnes, Theodore Spangler, George Sias, Charles Morrison, Fred Majors and Edward Fry.

The action came after a heated court session in which A. Q. Lomba, defense attorney, accused Dist.-Atty. Warth of Monterey county of "passing over unnoticed half a dozen cases of Filipinos contributing to the delinquency of minor white girls" and "picking on these youths, who are guilty of nothing more than a boyish prank."

The youths are accused of threatening Filipinos with a gun after breaking into a bunk house by force on the Andrew Storm ranch. After the asserted raid, the body of a Filipino lettuce picker was found dead from a bullet wound.

Inquiry Voted on Florida Fund

By a "Times" Staff Correspondent

WASHINGTON, Feb. 10. (Exclusive)—The House today passed a resolution authorizing a subcommittee of the House Appropriations Committee to make a personal investigation in Florida of past and pending expenditures of funds in the Florida Mediterranean fruit-fly eradication campaign.

Outside of the fact that Chairman Wood, leading opponent of President Hoover's recommendation that $15,000,000 be appropriated to continue the eradication program will personally head the subcommittee on its Florida jaunt, the membership of that body has not yet been determined.

Life Net Leap Missed by Girl

CHICAGO, Feb. 10. (AP)—While a crowd estimated at 5000 looked on Margaret Paine, 25 years of age, one of about 200 employes of seven different firms trapped on the upper floors of a burning building near the Loop, leaped from the eighth story and was probably fatally injured late today when she struck the edge of a life net and fell into the street. All the others escaped without serious injury.

The fire, which caused damage estimated at $50,000, was in the Gunther Building at 1018 South Wabash avenue, just south of the Loop.

POSLAM OFTEN ENDS PIMPLES IN 24 HOURS

Whenever any of these annoying eruptions appear, dab them at night with that gentle, healing Poslam ointment. It is so concentrated that by the next morning the pimples have sometimes gone. If they aren't all gone then touch them again with a bit of Poslam. This does the trick. At all druggists 50c.

FREE Write for special test box POSLAM CO., Desk 23, 254 West 54th Street, New York City

INQUIRY ON DRY REGIME DEMANDED

Senator Wheeler Asks for It as Drys and Wets Line Up for Hearing Tomorrow

WASHINGTON, Feb. 10. (AP)—While preparations were going ahead for the first Congressional hearing on proposals for modification and for repeal of the prohibition law, Senator Wheeler of Montana introduced a resolution today for a thoroughgoing investigation of enforcement.

The House Judiciary Committee Wednesday begins what is expected to be a protracted airing of the dry-wet controversy. The outlook is for the appearance of numerous prominent persons to testify, with prohibition opponents being heard first. The first witnesses were named today.

Wheeler, who voted dry in Montana ten years ago, declared in the Senate there "a complete breakdown of prohibition enforcement." He was challenged by Senator Sheppard, Democrat, Texas, with a reply that the dry law has been a "gratifying and tremendous success." The Texan sponsored the Eighteenth Amendment.

The Wheeler resolution, after this brief outburst, was referred to the Judiciary Committee.

PHYSICIAN DIES FROM PSITTACOSIS

Dr. Stokes of Baltimore Health Bureau Victim of Parrot Fever

BALTIMORE, Feb. 10. (AP)—Dr. William Royal Stokes, director of the city health department's bureau of bacteriology, died here tonight of psittacosis or parrot fever.

Dr. Stokes was stricken with the disease a fortnight ago. He was taken to a Baltimore hospital and last week his condition became serious. A serum made from the blood of a recovered patient of the disease was twice administered and for a time his physicians were hopeful he would recover.

He took an active part in the work of his department fighting the disease, which made its first appearance in Baltimore early in January. During his investigations he handled many infected birds and it was assumed he received his infection from one of them.

Wheat Surplus Move Launched

WASHINGTON, Feb. 10. (AP)—Guaranteeing funds of the United States government against any loss that may be incurred the Farm Board is ready tonight for the first attempt to remove a crop surplus—that of wheat—from the market.

A credit of $10,000,000 for initial operations was set aside and the board showed that, if a quorum is present tomorrow, it will approve the new grain stabilization corporation set up today at Dover, Del. It will authorize whatever action may be necessary to relieve pressure on the wheat market.

Arizona Woman May be Hanged

PHOENIX, Feb. 10. (AP)—The Arizona Republican tomorrow will say that it has learned from reliable sources that the State Board of Pardons and Paroles will refuse to recommend the commutation of the death penalty given Mrs. Eva Dugan for the murder of A. J. Mathis, aged Tucson rancher. She is scheduled to hang at the State prison the 21st inst.

Should the sentence be carried out Mrs. Dugan will be the first woman to receive the extreme penalty in Arizona.

Duty Taken Up by Ortiz Rubio

MEXICO CITY, Feb. 10. (AP)—President Ortiz Rubio so far recovered today from his wounds in the assassination attempt last Wednesday that he began attending to the urgent part of his official business. Lieut.-Col. Chazaro, his secretary, visited him in his sick room for this purpose.

The doctors report that his condition is satisfactory though a slight attack of the grip is bothering him.

Two Booked on Assault Charge

SAN FRANCISCO, Feb. 10. (Exclusive) — Fred Pepe and Walter Zwick are held by police tonight on charges of criminal assault following an attack upon 19-year-old Helen Golden last night in a quarry at Daly City.

They are charged with forcing their attentions on Miss Golden and her sister after they left a dance hall. The sister fled.

Mexican Nurse Sent to Prison

MEXICO CITY, Feb. 10. (AP)—Senora Eva Martinez De Leon, Mexican graduate nurse of Los Angeles, Cal., was sentenced today to fifteen years' imprisonment for killing Dr. Aguilar of Mexico City in November.

She shot him after what was said to have been a lovers' quarrel.

CANDIDACY SUGGESTED

WILLOWS, Feb. 10. (AP)—Dr. W. H. Walker of Willows revealed today that he has received requests from different parts of the State that he become a candidate for the Republican nomination for Lieutenant-Governor.

OCEAN AIR LINE PLANS SPEEDED

Dirigible Service Over Pacific Described

Intensive Study in Progress to Perfect Project

Flights Will be Extended to Orient Later

NEW YORK, Feb. 10. (AP)—Commander J. C. Hunsaker, airship designer, in an address before the Ohio Society of New York at its monthly meeting in the Hotel Pennsylvania tonight, outlined plans of the newly organized Pacific Zeppelin Transport Company to operate an air passenger and freight service over the Pacific Ocean.

Commander Hunsaker said the first dirigible to be put into service will make one round trip weekly between Honolulu and California. To Honolulu the voyage will take thirty-six hours. The return will be made in forty-eight hours. The ship will be able to carry about eighty passengers and 20,000 pounds of mail and express.

GOOD TRAINING GROUND

"The California-Hawaii route should prove both an ideal training ground of initial operations, and should develop enough traffic to render such operations reasonably profitable," the commander said. "On the basis of experience with one airship and two terminals, an extension to Manila and the Orient could be considered with some degree of confidence."

He said that intensive study is in progress to expedite the opening of the service.

Edward P. Farley, of the American Hawaiian Steamship Company, and former chairman of the United States Shipping Board, told the society that he and experts, with whom he had discussed air transportation, agreed that there was little future for the airplane over long stretches of water.

MAIL WILL PAY COSTS

"The airship offers an answer to the demand for closer connection between our business centers in this country and our representatives in the Far East," he said.

He said expense involved in the building and operating of airships of sufficient size to operate safely and regularly across the Pacific, was too great to be met from passenger and express revenues, but a regular service between the west coast and the Philippines, with perhaps further stops at Shanghai or Hongkong, Yokohama or some other Japanese point, could be maintained with mail contracts.

Taft Improves; So Does Appetite

WASHINGTON, Feb. 10. (AP)—Continuing to display the fighting spirit against his present illness that has marked his past career, William Howard Taft was reported tonight to have gained in strength during the day.

Friends of the former Chief Justice, recalling his once large appetite, regard as optimistic the reports from his home that he is once more eating other than liquid foods.

BUILDING GROUP AIRS PROBLEMS

Association of Owners and Managers at Yosemite

National President Outlines Growth of Business

Seattle Speaker Stresses Possibility of Mergers

YOSEMITE, Feb. 10. (Exclusive)—The seventh annual conference of the California State Association of Building Owners and Managers opened a two-day session at the Ahwahnee Hotel here today. The meeting was called to order by President A. B. Christensen of San Francisco.

Paul Robertson, president of the National Association of Building Owners and Managers, was the first speaker. He spoke on the work of the national association, and outlined its growth from a voluntary gathering of fifty managers, twenty-two years ago, to the present one, international in its scope and representing office building investments to the extent of $7,000,000,000.

SERVICES ENUMERATED

He enumerated the services of this organization provided for the members and set forth some of the probable services that owners will have to provide in the office structures of tomorrow.

The speaker declared that while the building-manager is a member of a profession the ownership of an office building is a business and one of the great tasks of the national association today is to impress this fact upon lethargic owners.

George C. Wheeler of Seattle, talked on the management of secondary buildings. He spoke of the upkeep and maintenance of office buildings and looking toward the ideal of lifting the secondary building to the primary class. Building managers and owners of the country are more interested in this problem today than ever before, he said. This interest has been accentuated by the recent survey conference called by President Hoover in Washington in which the national organization was asked to carry on this year an intensive plan of modernization.

MERGERS DISCUSSED

The next speaker was Col. A. H. Beebe of Seattle. His subject was "Possibilities in Business Property Mergers."

"Land ownership alone remains in the individualistic class among businesses of today that are going through process of merging and amalgamating. The time rapidly is approaching when the struggle for the maintenance of solvency will force mergers in business properties. When two or more blocks of business property are united in one ownership and management, the destiny of that property can be definitely controlled. Business districts are shifting today, established values are being swept away because of the lack of unity of action which is the result of the multiplicity of small holdings in our metropolitan centers," he said.

Speakers for this afternoon were Louis T. Lark and Al Rennie of Los Angeles, and A. S. Garrison of San Francisco. Ross L. Mack of San Francisco, was chairman.

Will *your* LAWN suffer from lack of food?

Read simple directions

Broadcast Vigoro evenly

Wet down thoroughly

YOUR lawn—will it be as beautiful this year as you'd like to have it? Probably not, if you depend entirely upon the nourishment provided by the soil.

If you want the greatest possible beauty from your lawn, you must add food. For a rich carpet of velvety green, apply Vigoro.

It takes only a little time and effort to give your lawn this scientific aid. The method, as shown here, is simple. Results will amaze you.

Vigoro is the largest-selling plant food—2,000,000 users have proved its success on lawns, flowers, vegetables, shrubs and trees. Complete, scientific, properly balanced. Clean and odorless, pleasant to handle, easy to apply. And inexpensive!

Your dealer in lawn and garden supplies has Vigoro. Order from him today.

Swift & Company

Vigoro comes in 100, 50, and 25 lb. bags, and in 5 lb. packages. Also in the new 12 oz. package for house plants and window boxes. For real results be sure to order enough Vigoro!

Get Vigoro where you buy Lawn and Garden Supplies

VIGORO
A product of Swift & Company
Complete plant food for lawns, flowers, gardens, shrubs, trees

Final Week!

During our Stock-Reducing Clearance, many have availed themselves of the exceptional opportunity to purchase Oviatt importations at greater reductions in price than ever previously offered.

. . . But we would remind those who have not yet taken advantage of this unprecedented event that *Saturday* of this week will be the *last day.*

Your Attention is Called to the Following Specific Items:

Group of Scotch Pullovers, $18 to $22 values $8.75
Balance of Patterned Sweaters and Golf Hose . . . ½ Price
Scotch Wool Half Hose, solid colors, $2.50 values . . . $1.25
All Imported White and Fancy Handkerchiefs . . . ½ Price
400 Knox $8.50 Hats $4.25
Dunhill Pipes, Lighters and Cigarette Holders . . . ½ Price
200 Oviatt Model Suits . . . . . ½ Price
All Imported Aquascutum Light-weight Overcoats, $85 and $95 values, now $55.00
175 Heavy and Medium Weight Overcoats . . . . . ½ Price
All Fine Men's and Women's Leather Coats (Danish import) . . . . . ½ Price

Women's Apparel and Accessories ½ Price and Less

Including group of Evening Gowns,
Values to $195 . . . . . $49.50
All costume jewelry . . . . . ½ Price
All day and evening handbags . . . . . ½ Price

Other merchandise at similar reductions.

Alexander & Oviatt
OLIVE STREET NEAR SIXTH
IMPORTERS AND MANUFACTURING RETAILERS

Theaters—Amusements—Entertainments

TWO GALA SHOWS TODAY
LINCOLN'S BIRTHDAY
(Tomorrow)
SEATS NOW — ALL PERFORMANCES
Paroda Box Office
GLAD. 5184 — Owl Drugs: 6th and Bdway.—7th and Hill:

The LOVER divine. The SINGER sublime.
M-G-M presents
Lawrence TIBBETT
ROGUE SONG
LAUREL & HARDY CATHERINE DALE OWEN
JUDITH VOSSELLI LIONEL BARRYMORE
ON THE STAGE ABE LYMAN
Grauman's CHINESE
SEATS NOW Midnight Frolic SATURDAY 11:45 P.M.
DANCE UNDER THE STARS — SATURDAY 11 PM

Orpheum 9TH & B'WAY
THE GREATEST COMEDY CAST EVER ASSEMBLED
LOUISE FAZENDA
LUCIEN LITTLEFIELD
BERT ROACH-ZAZU PITTS
in
"NO, NO, NANETTE"
America's Favorite Musical Comedy—with
BERNICE CLAIRE & ALEXANDER GRAY
All Talking-Musical First National Vitaphone Picture—with Technicolor
35¢ TO 1 P.M.
CONTINUOUS 9:45 A.M.-11:30 P.M.

R-K-O 8TH & HILL
Last 2 Days
Rudy VALLEE
ROMANTIC IDOL OF SONG
in "The VAGABOND LOVER"
A Radio Picture
Greater R-K-O VAUDEVILLE
RUBY NORTON "Famous Blonder"
FRED SYLVESTER "Nearest of the Kin"
RAY AND HARRISON "Pets in the Ballet"
Other Features
4 DE LUXE SHOWS DAILY
THE MONKEY BUSINESS Starts THUR.
Here's OLE OLSEN & JOHNSON CHIC
CLOWN PRINCES OF NONSENSE & COMPANY OF ASSORTED NUTS
ON THE SCREEN
Timely Romantic Melodrama
"WALL STREET"
with RALPH INCE & AILEEN PRINGLE
Columbia All-Talking Picture
30¢ TO 1 P.M.

Cafes Restaurants Tea Rooms
Where to Dine and Dance
Coffee Shops Cafeterias Hotels

SOMETHING NEW AT THE
New Hotel ROSSLYN
HART BROTHERS COMPANY Owners and Managers
5th & MAIN
$1 Special 7 Courses Fried Chicken or T-Bone or Tenderloin Steak Dinner $1
Served from 5 to 7:30 P.M.
Every Day Including Sundays
One trial will convince you that this is the best $1.00 dinner in Los Angeles
Also our regular 50c dinner is served during the same hours, and the same popular 50c luncheon is served every day from 11:30 A.M. to 2 P.M.

LET'S GO TO
TAIX FRENCH RESTAURANT
Seating Capacity 225
We Sell You Food—Not MUSIC
A full French lunch, 40c, Dottle, 60c
Family style Dinner, 50c, Bottle, $1.00
331 COMMERCIAL ST. 2 BLOCKS EAST OF POSTOFFICE. MUtual 0794.

LEM'S CAFE 桂林樓
320 E. First St., Los Angeles
Real Chinese Cooking
Chop Suey, Fried Noodles, etc.
A good place to eat. Bring your family. Music.
Phone TUcker 1294.

BOB MURPHY'S CHOP HOUSE
1904 ROBERTSON BLVD.
Headlining "Ham and Cabbage" and Food that IS Food the way you like it. Open 'til 1 A. M.

CHARTER'S TOWER INN
5714 W. Pico Blvd.
STEAK, CHICKEN OR SQUAB DINNER, $1.25
Free Parking. Phone ORegon 8905. Open 4 till 12 P.M

MOSCOW INN
8353 Sunset Blvd.
Phone CRestview 4331
DINING DANCING ENTERTAINMENT
Free Parking—Free checking—No cover charge
NOW UNDER MANAGEMENT OF PRINCE D. URIEF DOLGORUKY & GEN'L. DAVITSKY.

RADIO-AMATEUR NET SPREADING

Army-Civilian Hook-up With Philippines Successful

Further Extension to China Likely in Near Future

Senator Capper to be Heard Over Don Lee Station

The Times Forum, KHJ, at 10:30 a.m., presents Dr. Frank McCoy.

World wide news at 12:30, 4:50 and 10 p.m.

BY JOHN S. DAGGETT

Extension to the Philippines of the army-amateur radio network has proven very successful, and in the near future it is anticipated that the outposts will be advanced to Tien-tsin, thus enabling War Department headquarters at Washington to communicate with China through a line of amateur stations stretching across the United States and the Pacific Ocean.

All stations in the Philippines cooperating with the Army have been placed in one island net, it not being possible to provide separate areas, as in the United States. Approximately half of all the amateurs in the islands have joined the network.

SYSTEM HERE OF VALUE

The army-amateur system in the United States has proved of inestimable value, the amateur network many times in the past few years having been the sole means of communication between isolated areas and the rest of the country in times of emergency, such as flood and hurricane. Late in September of last year, Florida was visited by a storm which threatened to be as bad as that of two years previous, when a large part of the State suffered severe damage and was cut off from the rest of the world for many days, except for the communication lines maintained by amateurs. Warned of the approaching storm, the amateurs and the Army control stations were on the alert, and temporary schedules were immediately established and maintained with amateur stations throughout the threatened area.

WHERE TO TURN

KHJ at 8:15 o'clock this morning will present Senator Capper, who will speak on "If the World Had Purchasing Power." He will compare the high purchasing power of the average American with the lower purchasing power of the rest of the world. At 11:30 a.m. the American School of the Air will call its classes together to hear a drama built about the life of Sir Walter Raleigh, while at 1:30 p.m. an elaborate musical program by the United States Army band will be heard from Washington under the direction of, William J. Stannard. At 6 tonight Paul Whiteman will have both Hollywood and Broadway contribute hits. William S. Hart, rendering "Alaska," and the Brox sisters in variety song numbers will represent Hollywood, while two numbers from current musical hits, "Strike Up the Band" and "Sons O' Guns," will be Broadway's contribution. At 7 tonight Joe and Vi—poor Jo has been playing poker, losing money—etc.

FRENCH PROGRAM

At 5:30 tonight KECA will present the Brahms Quartette, consisting of Lari Bands and Nadine Cox, sopranos, and Nancy Hitch and Elinor Marker, contraltos, in a program dedicated to provincial France. At 6:30 p.m., the first half of the famous song-writing team of Rodgers and Hart will be guest artists. The program will be composed or Rodgers's melodies.

On KNX at 7 o'clock tonight, Dr. Mars Baumgardt, well-known astronomer and scientist will be heard. At 8 p.m. Tom will drag his mule Hercules in for a lot of fun. From 9 to 9:30 tonight the KNX trio and David Percy, baritone, will be heard in "Abandon," "The Lark," "Cantabile" and other delightful selections.

KFWB's program director defies the world to produce a more varied array of entertainment than that which this station is to offer tonight, from Emma Kimmel, soprano, at 7 o'clock, to the Edward Murphy Players at 7:30, thence to a bridge game at 8:30, a world of plantation melodies at 9, and a prizefight at the Olympic Auditorium at 9:30.

KFI at 7:30 tonight will bring radio, vaudeville and the navy together on the decks of a man-o'-war. Vaudeville and radio artists will combine with Navy talent in a program dedicated to the United States Navy.

Jeffries Case Trial Date Will be Set Monday

Elmer B. Jeffries, head of the Jeffries Automatic Service Company, venders of automatic sandwich machines, and three associates, appeared yesterday in the court of United States District Judge James and upon a statement by Asst. U. S. Atty. Redwine the case was continued until next Monday to be set for trial.

The charges against Jeffries once were dismissed on demurrer, but the decision was vacated by United States District Judge Pollock, and Jeffries ordered to join the other three in the defense. The others are George M. Pettit, Herbert G. Danforth and Dwight L. Seymour.

It is charged that the four defrauded about 11,000 persons out of thousands of dollars in promoting the Jeffries Automatic Service Company.

—they reproduce faithfully just what goes into the micro-phone

Cunningham RADIO TUBES

GROUP CHOSEN FOR DEDICATION

U.C.L.A. to Have Speakers of International Note

Five Leading Thinkers Given Their Invitations

Ceremonies Will Take Place on March 27 and 28

Dr. Ernest Carroll Moore, director, yesterday announced names of five of the speakers who have been invited to deliver addresses during the dedicatory exercises at University of California at Los Angeles March 27 and 28, next. They are Prof. Adam Blythe Webster, University of St. Andrews, Scotland; Dr. Arthur H. Compton, University of Chicago; Dr. John Dewey, Columbia University; Dr. George E. Vincent, president of the Rockefeller Foundation, and Dr. John Arthur Thomson, University of Aberdeen, Scotland.

Details of the dedication program arranged by a committee of members of the faculty, headed by Dr. E. R. Herrick, probably will be outlined today at a meeting of the regents of the university to be held at Westwood.

NOTABLE GROUP

Prof. Webster is Berry professor of English literature at the University of St. Andrews at St. Andrews, which chair he has held since 1920. He is the author of several books.

Dr. Compton is a physicist, having been professor of physics at the University of Chicago since 1923. He holds the Rumford gold medal, awarded by the American Academy of Arts and Sciences in 1927, and the Nobel prize for physics, awarded by the Swedish Academy of Sciences in 1927. He is the author of several volumes of monographs, as well as a number of articles on scientific subjects.

Dr. Dewey holds the chair of professor of philosophy at Columbia, having been there since 1904. He is said to be America's leading philosopher and is the author of a number of books on education.

FOUNDATION HEAD

Dr. Vincent has been president of the Rockefeller Foundation, in New York, since 1917. He was formerly president of the University of Minnesota, which position he resigned to become head of the Rockefeller Foundation. He is the author of a number of volumes on education as well as a member of a number of scientific organizations.

Dr. Thomson has been regius professor of natural history at Aberdeen University since 1899. He is a widely known author of biological books, having published more than two dozen. Among his volumes are "Darwinism and Human Life," published in 1910; "Secrets of Animal Life," 1912; "What is Man?" 1923, and "Modern Science," 1929.

WARNERS WILL FILM RICE PLAY

Chevalier Signs Again; Cast in Four Lasky Films; Halperins Planning Sequel to "Party Girl;" Ian Keith Plays Columbia Lead

BY GRACE KINGSLEY

It was just bound to happen. I mean that Elmer Rice's colorful "See Naples and Die" should reach the screen.

Warner Brothers are announcing, through Darryl Zanuck, that they intend making it one of the big spectacles of the year, with music especially written for it, probably by Oscar Hammerstein.

One of Broadway's favorites, Irene Delroy, who is well known in New York as a musical-comedy star, and who has also appeared in London, has been signed for the leading feminine role, and will come west shortly.

But wait. That isn't all the news, either. "See Naples and Die" is to be made an all-Technicolor feature, according to the new Technicolor process lately perfected, and promises to be a gorgeous eyeful as well as a splendid musical.

Michael Curtiz, who has produced many Warner pictures, will direct the new effort, work to be started within a month. Joe Jackson, responsible for some of the Warners' best stories, will write the adaptation.

CHEVALIER WILL REMAIN WITH LASKY

That brilliant and most popular Paramount star, Maurice Chevalier, whom everybody is acclaiming as probably the most popular singing male star of the year, is not going to stray from the Paramount fold.

MAURICE CHEVALIER

Chevalier has just signed a new long-term contract with that organization, according to the announcement yesterday of Jesse L. Lasky, who, it will be remembered, has the credit for first discerning that Chevalier would make a hit on the screen.

Under the terms of his new contract, Chevalier will star in at least four new vehicles in the next two years. His next, "Too Much Luck," is soon to be filmed at the Long Island studios.

"Chevalier is one of the great figures of the screen today," said Lasky. "When 'Innocents of Paris' was released, the public immediately recognized the man's great charm and appeal. Now with 'The Love Parade' to his credit, he is more popular than ever."

Louise Fazenda Cast

That accomplished and popular comedienne, Louise Fazenda, is finding herself busy two or three pictures deep, these days.

Yesterday Miss Fazenda was signed for the leading feminine comedy role in the Warner Brothers production of "Viennese Nights," we learn.

Miss Fazenda, as everybody knows, fills a unique niche in pictures. Nobody is like her, and nobody can do just the work she does, her comedy gifts and methods being strictly her own.

Halperins Plan Sequel

Although we of the West haven't yet had a chance to see "Party Girl," reports from New York indicate that it has been a success there, and the Halperin feature is due here, probably at the Biltmore, within a month or two.

JUDITH BARRIE

In the meantime those enterprising young producers, the Halperin brothers, are preparing to strike while the iron is hot. In other words, they are to produce a sequel to the picture.

Judith Barrie, the pretty young actress who scored so heavily in "Party Girl," is to have her first starring role in the new film.

While no contracts are yet signed, it is quite likely that H. B. Warner will be chosen for the leading male role, a part which will require the most skillful of actors.

Victor Halperin, who steered "Party Girl" to success, is to direct the new picture.

The feature will be made at the Metropolitan studios, and work on it is to commence within the next month or six weeks.

Miss Barrie is a beautiful and accomplished young blond actress, who is scheduled to star in a number of Halperin productions. She is a skilled musician and singer, and she has had some stage experience.

Ian Keith With Columbia

After an absence of six months, during which he played a successful theatrical tour, Ian Keith returned to Hollywood a week ago and has already plucked two screen plums for himself with more in the offing.

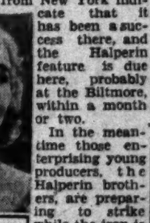

Ian Keith

He has been signed by Columbia Pictures for the starring role in the English comedy-drama, "The King of Diamonds," in which Aileen Pringle will play the feminine lead and Claude King the heavy. This picture went into production yesterday.

As heretofore announced in this column, Keith has also signed with Pathe to play the male lead opposite Gloria Swanson in "What a Widow."

While absent from Hollywood, Keith played one engagement in New York and appeared in a repertoire of four plays in Kansas City and Des Moines.

Louise Dresser Departs

For a year now Louise Dresser has been promising herself a vacation in New York. And yesterday she was on her way to making her promise good. Miss Dresser departed Sunday night, accompanied by her husband, Jack Gardner, for New York.

LOUISE DRESSER

Gardner, who is casting director at the Fox studios, was called east to confer with Winfield Sheehan, and Miss Dresser decided it was a good chance to give herself the long-promised vacation.

While she is gone, Fox promises to choose a story as her next starring vehicle.

Natalie Moorhead In It

That charming young actress, Natalie Moodhead, has just been signed by R.-K.-O. for a leading role in "Cooking Her Goose," we learned yesterday.

Miss Moorhead was brought west by United Artists, and appeared in one or two pictures for that concern. Since then she has played important roles for First National and other film concerns.

Two for Grey Story

Otto Brower and Edwin Knopf have been assigned to codirect the talking production of Zane Grey's "The Border Legion," according to announcement made yesterday by B. P. Schulberg.

The selection of this team for the important directorial assignment is the result of the outstanding work they accomplished on "The Light of Western Stars," it is said.

Una Merkel Among Us

Una Merkel, the New York actress who was signed by United Artists to play the role of Ann Rutledge in D. W. Griffith's picture, "Abraham Lincoln," arrived from New York yesterday.

Von Eltz with M.-G.-M.

No less engaging an actor than Theodore Von Etz has been signed by Metro-Goldwyn-Mayer to play one of the principal male roles in Norma Shearer's current starring vehicle, "The Divorcee," we learned yesterday.

Von Eltz, who has just finished a featured part in "The Furies," also played in the recent productions of "The Awful Truth" and "The Very Idea."

MAYOR'S FOE RENEWS FIGHT

Attack on Legality of Porter's Election Carried to Supreme Court on Appeal by Merrick

"Wherefore, said plaintiff and contestant prays that a day may be set for hearing of this complaint . . . and that at such hearing the said election of said defendant . . . to the office of Mayor of the City of Los Angeles be annulled and set aside—"

In these words H. H. Merrick, Los Angeles elector, yesterday carried his fight against the election of Mayor Porter to the Supreme Court, charging that the city executive violated State laws in statements as to election expenses.

The appeal is from a decision of Superior Judge Hahn granting a motion by Attorneys Scott, Bush and Hindman, Clark & Davis requesting dismissal of action for want of jurisdiction.

Attorneys Guerin and Delorey of Los Angeles and Swaffield & Swaffield of Long Beach, representing Merrick, charge in their brief that the June 4, 1929, election expenses given by Mayor Porter as $1579 in reality totaled $50,000.

The appeal also attacks the statement made by Mayor Porter as to expenses attendant upon his nomination at the primary election of May 7, 1929. Mayor Porter in a statement copied into the brief said the expenses of this campaign were $23,828.85.

It is charged that the statement "is willfully false and untrue."

RADIO DIAL

KMTR—570 K., 526 M.
KFI—640 K., 468.5 M. (C)
KEJK—710 K., 422.3 M.
KELW—780 K., 384.4 M.
KTM—780 K., 384.4 M.
KPQZ—860 K., 348.6 M.
KHJ—900 K., 333.1 M. (C)
KFWB—950 K., 315.6 M.
KPVD—1000 K., 299.8 M.
KNX—1050 K., 285.5 M.
KMIC—1120 K., 267.7 M.
KGPJ—1430 K., 249.9 M.
KECA—1430 K., 209.7 M. (C)

(From Programs Submitted by Stations)
(ALPHABETICALLY ARRANGED)
(C) Denotes chain broadcast
(F) Denotes feature program

6 to 8 a.m.

KFI—Morning exercises at 7; market reports, 7:30.
KHJ—Stock Exchange reports at 7:30.
KMTR—Records to 7; Breakfast Club at 7.
KNX—Exercises commencing at 6:45.
KTM—Eye Opener.

8 to 10 a.m.

KFI—Shell Happy Time Hour from KPO.
KFWB—Organ and Orpheus Sextette, 8:30. (F)
KHJ—Senator Arthur Capper at 8:15. (C) (F)
KNX—Feminine fancies, 9:30. (C)
KMTR—Home Economics at 9.
KNX—Prayer, talks and music.
KTM—Bert's Best Bets at 9.

10 a.m. to 12 Noon

KEJK—Hawaiian half-hour at 11.
KFI—Woman's Magazine at 10:30.
KFWB—Organ: Jean Cowan at 10:30.
KHJ—Agnes White: Times Forum, 10:30, presenting Dr. Frank McCoy; Charlie Ramp at 11; American School of the Air at 11:30. (C) (F)
KMTR—Joy Boys at 10.
KNX—Eddie Albright at 10.

12 Noon to 2 p.m.

KFWB—Variety Serenaders at 12:30; Boswell Sisters; Cecil and Sally at 12.
KHJ—Concert orchestra to 12:30; Times world-wide news, 12:30; L. A. Advertising Club, 12:45; U. S. Army band, 1:30. (C) (F)
KMTR—Prosperity hour.
KNX—The Bookworm, 1:30; "Old Wives Tale." (F)
KTM—Organ reveries at 1.

2 to 4 p.m.

KECA—Jackie Archer at 3.
KEJK—Home Beautiful at 3.
KFI—Max Mellinger, ballads, at 3.
KHJ—Records to 2:30; Happy Go Lucky Hour. (C) (F); U.S.C. Trojan, 3:45.
KMTR—Spanish program at 2:30.
KNX—Fireman's Orchestra, 2:30. (F)
KTM—Concert Masters' Album.

4 to 6 p.m.

KECA—Lola, Angel of the Air.
KEJK—Beauty chats at 4.
KFI—Studio: "Big Brother," 4:30; Baron Keyes, storyman at 5.
KFWB—Troubadors at 4.
KHJ—Organ and singers: Times world-wide news at 4:50; Charlie Wellman.
—Happiness Hour: Hawaiian Trio.
KNX—Courtesy program; Travelogue at 5.
KTM—Winn-Kearny piano lesson.

6 to 7 p.m.

KECA—Dance orchestra. (C); Happy Wonders at 6:30. (C) (F)
KFI—Variety hour. (C) (F)
KFWB—Violet Ray dance orchestra.
KHJ—Paul Whiteman's Orchestra. (F) (C); William S. Hart.
KMTR—"Inn of the Midnight Bell" at 6:30.
KNX—KNX Ensemble; organ recital at 6.

7 to 8 p.m.

KECA—Albert De Lance, baritone, 7:30.
KFI—RKO Vaudeville Hour at 7:30. (C) (F)
KFWB—Emma Kimmel, soprano, at 7. (F)
KHJ—Graybar Electric program, "Mr. and Mrs." (C) (F); Musical Suggestions, 7:30.
KMTR—Gems from Norway; Cora Bird. (F)
KNX—Dr. Mars Baumgardt at 7. (F)

8 to 9 p.m.

KECA—Amos 'n Andy at 8:30. (C) (F)
KFI—James Burrough, tenor, 8:30.
KFWB—Bridge game to 8:30; 507 Orchestra at 8.
KHJ—Concert. (C)
KMTR—Sharples and his Gang. (F)
KNX—Studio, Hercules frolic. (F)
KTM—Dilmore circus; organ at 8:30.

9 to 10 p.m.

KECA—Blues and ballads by Helen Guest.
KEJK—Hawaiian program.
KFI—Virginia Fiehri, Robert Hurd at 9:30.
KFWB—Plantation Club at 9. (F); fight at 9:30.
KHJ—Don Lee Symphony; Southern California at 9. (F)
KMTR—Famous Russian Composers and mixed quartet.
KNX—Parisian string trio.
KTM—Miniature symphony; Lou Gordon.

10 p.m. to midnight

KECA—Spotlight Revue.
KEJK—Chapman's party; concert artists at 11.
KFI—Ivan Ivanoff, piano recital. (F)
KFWB—Gus Arnheim's orchestra at 10:30.
KHJ—Times world-wide news at 10; Burtnett's dance orchestra.
KMTR—Ray West's Orchestra to 11; frolic.
KNX—Johnny Hamp's Serenaders.
KTM—Midnight Serenaders at 11.

Midnight to 1 a.m.

KHJ—Organ recital by Wesley Tourtellotte.
KEJK, KNX, KTM—Records.

19th SEASON 100 IN CAST
MISSION PLAY At SAN GABRIEL
R.D. MacLEAN AS FRAY JUNIPERO SERRA
EVERY AFTERNOON EXCEPT MONDAY 2:30 — WED. AND SAT. EVE. 8:15
PRICES 50¢ 75¢ $1.00 $1.50 $2.00

Theaters—Amusements—Entertainments

Paramount 6TH & HILL - VA-2041
ALL NATIONS NIGHT TO-NITE
LEAVES TOMORROW hurry!
MAURICE CHEVALIER
in THE LOVE PARADE
An ERNST LUBITSCH Production
With Beautiful
JEANETTE MacDONALD
LUPINO LANE—LILLIAN ROTH
MILTON CHARLES PARAMOUNT SOUND NEWS
THURSDAY
Youth at the Wheel! Love as the Goal! All Talking! All Speed! All Thrills! All Romance!
RICHARD ARLEN
BURNING UP

UNITED ARTISTS BROADWAY AT NINTH
LAST TIMES TODAY
Joseph M. Schenck presents
THE AMAZING-THRILLING-MYSTERY-
"THE LOCKED DOOR"
UNITED ARTIST'S ALL TALKING DRAMA
with ROD LA ROCQUE BARBARA STANWYCK BETTY BRONSON WILLIAM BOYD
A George Fitzmaurice Production

HENRY DUFFY THEATRES
PLAYHOUSE VINE ST. near HOLLYWOOD BLVD.
LAST 5 NIGHTS MAT. THUR.
ROBERT McWADE in "IT PAYS TO ADVERTISE"
Starting Sunday Matinee, Feb. 16
HENRY DUFFY PLAYERS present
THE EMINENT COMEDIAN FRANK CRAVEN
in JOHN GOLDEN'S TIDAL WAVE OF LAUGHTER
"SALT WATER"
EL CAPITAN HOLLYWOOD BLVD. near HIGHLAND
HENRY DUFFY PLAYERS present
THE FAMOUS AMERICAN COMEDIENNE MARY BOLAND
in THE JOLLY FARCICAL FROLIC
"LADIES of the JURY"
PRESIDENT BROADWAY near 8TH
HENRY DUFFY PLAYERS present
KINGS OF LAUGHTER
KOLB AND DILL
in THE COMEDY CLOUDBURST
"GIVE AND TAKE"
NIGHTS 35¢ to $4.25 MATS 25¢ 50¢ 75¢

BELASCO TONIGHT MATS. AT 8:15
GILBERT MILLER, BY ARRANGEMENT WITH
JOURNEY'S END
The Play That is Sweeping the World.
By R. C. SHERRIFF

PALACE Better than Ever
ROMANCE of RIO GRANDE
with WARNER BAXTER MARY DUNCAN
NEXT ATTRACTION — HOT FOR PARIS

VINE STREET THEATRE
LAST WEEK LUCILLE LA VERNE in SUN-UP
SUN. EVE. FEB. 16 THE TRAIL OF '49
Emerson TREACY Mason

PHILHARMONIC AUDITORIUM
L. E. Behymer presents
ONLY CONCERT TONIGHT
TIBBETT
Tickets $1, $1.50, $2, $2.50, $3
TUES. EVE. FEB. 25
JOSEF HOFMANN
PIANIST
Tickets $1, $1.50, $2, $2.50, $3
WEST Boxoffice, FAber 2271

Wed. 1st Time Thurs.
WELFORD BAMBINA
MAYAN

BURLESQUE AT THE BURBANK THEATRE
"BROADWAY SCANDALS" with EVELYN HYDE
NEW COMPANY OF 35 50% Girls

CIVIC REPERTORY THEATRE
HOLLYWOOD MUSIC BOX THEATRE
AND SO TO BED

FOLLIES THEATRE MAIN AT FOURTH
BURLESQUE
"MERRY MADCAPS"
50 People—Glorious Girls—Gorgeous Costumes
Midnight Show Every Night
TWICE DAILY 2:15 8

Paramount
...TH & HILL - VA-2041
LEAVES TOMORROW -hurry-
...AURICE
...EVALIER
...E LOVE PARADE'
...ST LUBITSCH Production
With Beautiful
...ETTE MacDONALD
...NO LANE—LILLIAN ROTH
MILTON CHARLES
PARAMOUNT SOUND NEWS

...RNING UP
...MARY BRIAN
...D ARTISTS
...AI NINTH
...AST TIMES TODAY
...oseph M. Schenck presents
AMAZING-THRILLING-MYSTERY-
...CKED DOOR
UNITED ARTISTS ALL TALKING DRAMA
A Chorus Girl's Romance in Manhattan
35¢ Till 1 P.M.

DUFFY THEATRES
...LAYHOUSE
...ATS MAT. THUR.
...DAYS TO ADVERTISE" MISS RUTHERFORD
...ilentines, Feb. 14
...RY DUFFY PLAYERS present
...RANK CRAVEN
...TIDAL WAVE OF LAUGHTER FIRST TIME OUTSIDE NEW YORK
...F WATER"
...CAPITAN GRANITE 1147
...RY DUFFY PLAYERS present
...ARY BOLAND in THE JOLLY FARCICAL FROLIC
...ES of the JURY"
...RESIDENT TRINITY 0475
...RY DUFFY PLAYERS present
...B" DILL
...E COMEDY CLOUDBURST
...D TAKE" by ANNE CORNWALL
50¢-75¢ SEATS ON SALE AT OUR BOX OFFICES—EVERY PERFORMANCE

TONIGHT MATS. WED. SAT. AT 8:15
...RNEY'S
...END
...he World.
By R. C. SHERRIFF
OLD ARIZONA
...le of RIO GRANDE
MARY DUNCAN
...HOT FOR PARIS"
...RNE...UP
SUN. EVE. FEB. ...
"THE ...
...FARM"
EMERSON TREACY | SHIRLEY MASON | MARY...

...R. S. Bekeart presents
...NLY CONCERT TONIGHT
...TIBBETT
...ets $1, $1.50, $2, $2.50, $3
...F HOFMANN
PIANIST
...kets $1, $1.50, $2, $2.50
...EST Broadway, Fabor 3171
...MBINA...
...SQUE AT BURBANK THEATER
...SCANDALS" with EVELYN MYERS
...50 Girls
General Admission, Nine Nut Sts.
...WOOD MUSIC BOX THEATRE—GLADYS ...
...D SO TO BED"
...E LAST WEEK
BURLESQUE
"MERRY MADCAPS" with FRANKIE ...
50 People—Glorious Girls—Queen
Midnight Show Every Saturday

A FOX WEST COAST THEATRE • IN ASSN. LOEW
LOEW'S STATE
BWAY AT SEVENTH
LAST 2 DAYS
Hilariously Hot! All-Talking! All-Laughing! All-Loving! Comedy Triumph!
STAGE "SUNSHINE IDEA"
"COCK-EYED WORLD"
VICTOR McLAGLEN EDMUND LOWE LILY DAMITA
FOX MOVIETONE NEWS
35th BIG WEEK TODAY
THURSDAY
Himself
AND HIS GANG OF 40
PAUL WHITEMAN
ON THE STAGE
THE KING OF JAZZ... AMERICA'S FAMOUS SHOWMAN... KNOWN THE WORLD OVER... THE PINNACLE OF HARMONY MASTERS WITH PANORAMA OF MARCO'S IDEAS!
ON THE SCREEN
Mad, Mystic, Dramatic... A sensation under the sea... And a thunderbolt of action on the land... M-G-M's Spectacular
"MYSTERIOUS ISLAND"
ALL IN AMAZING THRILLING Dialog—Sound and Gorgeous Tinted Color!
SATURDAY... 11:30 P.M. SUNDOODGERS REVEL
PAUL WHITEMAN and his Band as MAIN ATTRACTION
Many Others... All In Fun... Seats Now

The BERNHARDT OF TODAY
Dominant Empress of the new Talking Screen, illustriously endowing the audible drama with the same vibrancy . . . intense emotion and incomparable voice-artistry that characterized the immortal Bernhardt!
GRETA GARBO
"ANNA CHRISTIE"
The Cast Includes MARIE DRESSLER GEORGE MARION CHARLES BICKFORD
A Clarence Brown Production for M-G-M
MICKEY MOUSE CARTOON
FOX MOVIETONE NEWS
FASHION NEWS
CRITERION
GRAND AT SEVENTH
DOORS OPEN 11 A.M.
FOX WEST COAST ACTS Lowe's State

BOULEVARD
An Absolutely Different Story of Stage Life
BEHIND the MAKE-UP
WILLIAM POWELL
MAE CLARKE • FAY WRAY
PARAMOUNT'S ALL TALKING ROMANCE
STAGE
ELIN MARTIN Dowling DANCE VARIETIES

...TEND MATINEES
500 GOOD SEATS 50¢
SOUL AFIRE WITH ROMANCE
Thrills with Throbbing Voice and Music Melody!
RAMON NOVARRO
"DEVIL MAY CARE"
DOROTHY JORDAN ROBERT HARRIS
CARLI ELINOR'S ORCHESTRA
All Star Comedy
Fox MOVIETONE News
CARTHAY CIRCLE
FOX
Phone GRegson 1104
Cor. Dreer, 7th & Wilshire & Rdway.
Wilshire Boul. at Rde Road Cars!
MATINEE DAILY 2:15 & 8:30
Carthay Center Off Wilshire

ART OF NIPPON ACTORS VIVID

Performances of Japanese Plays Unique

Sword Drama and Oriental Dances Feature

Quality Evinced in Costumes and Direction

BY EDWIN SCHALLERT

They come from the Dotonbori Theater in Osaka. They give their dramas in their native Nipponese. They are actors to the heart, such actors, indeed, that even with the scant aid of a brief outline of the plot, you can tell almost what every word and gesture means.

I am speaking of the company of Japanese players headed by Tokujiro Tsutsui, which initiated its American tour last evening at the Figueroa Playhouse. The troupe is being presented under the auspices of the Japanese Theater Association, and is to have a New York premiere under the sponsorship of the eastern city's Theater Guild. The aggregation is a remarkable one, and presents a dramatic and colorful series of productions that are unique.

Of course, we are not unfamiliar with the Japanese play. There was a company that visited a few seasons ago that drew the attention of the searchers for unusual artistic events. That troupe, too, presented the Ken-Geki, or sword plays, which are the feature of the performances offered by Mr. Tsutsui and his organization. Their work is undoubtedly still remembered by those who saw it. Particularly thrilling were the feats of action and acrobatics that the actors performed while they were engaged in their fights upon the stage.

The new company is unquestionably different. There seems little question but that it is of a much higher class. Manner of presentation and costuming, and to a degree settings go to show this. Especially do they triumph in the pictorial quality of the lighter divertisement. This was plentifully evidenced in the way that they gave the final offering of dance and song, a rare whimsy called "The Spring Festival," in which a pair of lions and a duo of butterflies coquetted grotesquely with each other in a sort of oriental terpsichorean frolic.

STRANGE MENAGERIE

This final imaginative excursion, which occurred close to the midnight hour, was in many ways the most interesting entertainment of the evening. Nothing just like it had ever been seen here before, and the whimsy of the two lion impersonators, the butterflies, the Spirit of the Lion, and the Spirits of the Lion Cubs was a wholly enticing thing. Magnificent was the flowing white wig and the garb worn by Mr. Tsutsui as the Spirit of the Lion, and exceedingly attractive was the cherry blossom setting against which the performers appeared.

During an evening the company presents two plays, and this divertissement in the form of a ballet. The opening piece was in the nature of a fantasy. One sword fight and a brief one, coyly interrupted by a geisha, alone is included. The story is concerned with a sculptor who secures a mirror of a courtesan during the duel between the two samurai, and who uses it to bring to life a statue he has modeled. There is a fanciful symbolism to the mirror. It is supposed to represent the soul of woman and, therefore, to vivify even her sculptured semblance.

This creation did not perhaps hold the popular interest of the later ones; it was inclined to drag a little in the long dance episode where the lady acquired animation. Considerable technical display is required of the two main characters as the statue has to imitate everything that the sculptor does as long as the mirror is in his possession. When he tenders it to her, she acquires more independence.

THRILLING MELODRAMA

The most dramatic thrill was afforded by the second play, "The Shadow Man." This resembled more closely the Ken-Geki sword dramas heretofore seen. It revealed not only vivid action at times, but also yielded a startlingly realistic performance by the hero of its plot, Kiyoshi Mimasu assumed this role, and his tribulation at the slaughter of his father in the opening scene was an emotional tour de force.

The plot of "The Shadow Man" is melodramatic, but singularly powerful, and the climax of sword play, while it fell short of the battle on the stairs fought by the earlier Ken-Geki troupe, was dynamic enough. The death of the title character, a roving swordsman, who trained the hero for battle because of friendship for his father, and then finally gave his life for him, constituted an exceptional climax. This play and the closing dance creation will undoubtedly prove popular.

In the employment of its players the company is very much of the repertoire order. The actor who played the hero in "The Shadow Man" did nothing but bark like a dog in the opening play. Mr. Tsutsui spoke scarce a score of lines during the evening, yet his force as an interpreter was felt throughout.

Others who achieved special interest included Koryo Yamada, Hajime Mori, Miss Momoyo Chigusa, Miss Tsuyako Misono, Tokuji Tsuji and Isaaku Izumi, to name but a few. Michio Ito assisted in the adapting and directing of the plays for the American stage.

BURLESQUE COLORFUL

Colorful songs, dances and settings prevail in the current bill of burlesque at the Follies Theater, where Comedians Marr and Ward are appearing in a laugh festival. Wanda Devon and Francis Parks, soubrettes, continue to score in their numbers. Lillian Murray, Jane Hazelton and William Lilling have all been placed to a good advantage in the show and offer individual specialties that are novel as well as diverting. The work of the chorus is attractive in this week's bill.

"SCANDALS" AT BURBANK

"Broadway Scandals," the current burlesque attraction at the Burbank Theater, is a lively bill. It is filled with comedy, specialties, dance ensembles, peppy music and novelties. The chorus works in unison and is arrayed in colorful costumes. Evelyn Myers, in the featured soubrette role, gives a good account of herself. June Rhoads pleases her admirers with a new and novel dance creation.

"Nut Farm" Coming to Town

Shirley Mason
Screen favorite, will essay a prominent role in the new stage farce starting at the Vine Street Theater Sunday night.

SCREEN STAR TO APPEAR

One of the year's most-discussed screen personalities is said to be Winifred Westover, who plays the title role in "Lummox," opening at the United Artists' Theater tomorrow. The star will be seen in person also once in the afternoon and again in the evening of the opening day.

Miss Westover withdrew from picture work at the height of her career eight years ago, but when she heard of the intended production of "Lummox," she competed with more than 100 other actresses for the role. Convincing Herbert Brenon, the director, that she was fitted for the role, the part fell to her, and she went on a diet of fattening foods for a period of six weeks to attain the weight required.

Miss Westover is said to be an accomplished musician and likes all kinds of athletics. In "Lummox," she heads a cast including Ben Lyon, William Collier, Jr.; Edna Murphy, Myrtle Stedman and Dorothy Janis.

ARLEN STARS IN STORY OF RACE TRACK

"Burning Up" Booked for Paramount Theater; Mary Brian in Stellar Role

"Burning Up," Richard Arlen's first starring picture, starts at the Paramount Theater Thursday, following the current hit, "The Love Parade." Mary Brian has the leading feminine role.

Arlen first came into screen prominence as the aviator-hero of "Wings." In this current melodrama of the race track, he is again seen in that same type of role. Arlen is cast as a daredevil driver, both of motorcycles and autos.

The action with which the picture is endowed is due to the imaginative direction of Edward Sutherland. Others in the cast include Francis MacDonald, Sam Hardy, Charles Sellon and Tully Marshall. The story is by William Slavens McNutt and Grover Jones.

Paul Whiteman Scheduled for Midnight Show

Paul Whiteman and his band will be one of the major attractions at Saturday's midnight show at Loew's State. The noted maestro of jazz, who with his band will be at the theater all week, starting Thursday, has also consented to appear at the special late performance.

The preview committee of the Los Angeles Public Library has given its indorsement of the screen attraction starting Thursday, "The Mysterious Island," after witnessing a special showing of the production, it is said. "The Cockeyed World," current attraction, closes tomorrow night.

Farce of Stock Market Coming to Boulevard

"Clancy Caught Short," the first talking comedy of the stock market, opens at the Boulevard Theater Thursday, with an all-star cast headed by Charlie Murray and Lucien Littlefield.

The recent stock-market crash serves as the story theme and tells of two plumbers who accidently make a few hundred dollars in the market and immediately trade their tools for the ticker tape, their overalls for tailor clothes and their East Side flat for a Riverside Drive apartment.

Chinese Plans Holiday Show

With appropriate celebration on the stage tomorrow, Grauman's Chinese Theater, showing "The Rogue Song," starring Lawrence Tibbett, will observe the national holiday.

"The Rogue Song" is nearing the end of the fourth week of its successful run. From all indications it bids fair to hang up an all-time record for the theater, it is said.

In addition to this M.-G.-M. picture Grauman's Chinese offers Abe Lyman and his band of entertainers in a stage offering.

Whispers in the Wings

BY MURIEL BABCOCK

"THE NEW MOON" is doing such excellent business at the Majestic and Louis Macloon and Lillian Albertson are so busy receiving plaudits for the work of their "discovery," Miss Josephine Houston, the prima donna, that they won't have time to stage another production in Los Angeles before May 1, they said yesterday.

This means that "Bitter Sweet," the Noel Coward operetta, to which they own the rights, will probably not see presentation locally until late spring or early summer.

Several interesting stories are being told about Miss Houston. One, pretty well authenticated, is that a motion-picture company, which refused her a bit part in a production just before "The New Moon," is now bidding at the rate of $2500 a week for her services.

Miss Houston was chosen on the strength of voice and personality from 200 singing candidates, in one of the general tryouts which Miss Albertson and Macloon invariably hold before staging a new show. She was given a year's contract.

English Drama Here

Just by way of doing something different, Lucille La Verne is going to appear in an English drama, "To What Red Hell," by Percy Robinson, at the Vine-street Theater for one performance only, the afternoon of the 21st inst.

The Robinson play has just concluded a long run at the Wyndom Theater in London where, it seems, Miss La Verne saw it two years ago. Sarah Algood, the Irish actress, played the leading character role there.

In the cast of the local presentation will be Sheldon Lewis, Grace Treon and William Eugene. William E. Smith, producer at the Vine-street, is sponsoring the performance, having secured the American rights to the play from Al H. Woods.

Revue for Biltmore

A revue called "Gone Hollywood" will be next at the Biltmore Theater. Yesterday came an announcement from Roger Gray, its author, that the production would be presented locally beginning the 24th inst.

The producers declare it has been constructed from several of Gray's sketches and plays which have been produced at the Lambs Club, New York. One of these, a burlesque Japanese operetta, was given at the Metropolitan Operahouse, New York, during a club frolic.

Cy Mockridge is the composer of the various musical numbers. Members of the cast include Pert Kelton, Gray, Charles McNaughton, Glen Dale, Eddie Morris, Gloria Christy, the Aber twins, Mary Frances Taylor, Charlotte Visby, Buddy Lyman, Don Miller and Charley Cross.

Cocoanut Grove to Fete Players

Nancy Welford, Al St. John, Marie Wells, Laurel Nemeth, Ernest Wood, Wilbur Evans and other members of the "Bambina" company at the Mayan Theater, will be guests of honor in the Cocoanut Grove at the Hotel Ambassador tonight.

In keeping with the spirit of the occasion, Johnny Hamp and his Kentucky Serenaders will offer a special program of dance music from the "Bambina" operetta, as well as popular selections and request numbers.

ARLEN STARS IN STORY OF RACE TRACK

"Seven Keys to Baldpate" Marks Debut of Star in New Medium

"Seven Keys to Baldpate," Richard Dix's first talking film for Radio Pictures, will start at the Orpheum Theater on the 19th inst., according to an announcement. Adapted from George M. Cohan's stage play, which, in turn, was based on the novel by Earl Derr Biggers, "Seven Keys to Baldpate" has enjoyed a wide success.

A versatile cast of stage and screen players supports Dix, including Miriam Seegar, Crauford Kent, Nella Walker, Joseph Allen, Margaret Livingston, Lucien Littlefield, DeWitt Jennings, Joseph Herbert, Alan Roscoe, Carleton Macy, Harvey Clark and Edith Yorke.

The current bill, which is headed by "No, No, Nanette," includes a number of other interesting features, including "Happy Golf," a sports novelty reel; "The Organ Speaks," musical novelty featuring Bob Hamilton; "Summer," a musical cartoon, and a Pathe sound news subject.

Theaters—Amusements—Entertainments

WARNER BROS. THEATRE IN HOLLYWOOD
HURRY! HURRY! LAST 3 DAYS
HOW FAR WILL A GIRL GO TO WIN THE MAN SHE LOVES? (DON'T ASK US—SEE THE ANSWER ON THE SCREEN)
"WEDDING RINGS"
LOIS WILSON H. B. WARNER OLIVE BORDEN
A First National VITAPHONE ALL-TALKING PRODUCTION
ONE WEEK ONLY Starting FRIDAY MAT.
More Beautiful and alluring than ever!
Dolores Costello
"SECOND CHOICE"
CHESTER MORRIS JACK MULHALL EDNA MURPHY
DIRECTED BY HOWARD BRETHERTON
A WARNER BROS. VITAPHONE ALL-TALKING PRODUCTION
CONTINUOUS FROM 10 A.M.
POPULAR PRICES

WARNER BROS. DOWNTOWN THEATRE
WE APOLOGIZE TO THE PUBLIC FOR OUR INABILITY TO SEAT ALL THOSE WHO ARE TRYING TO SEE AND HEAR
Barthelmess
in REX BEACH'S "SON OF THE GODS"
Constance Bennett
AND EARNESTLY URGE THEM TO ATTEND THE MATINEE PERFORMANCES
CONTINUOUS 10 A.M. to 1 A.M. 35¢ TO 1 P.M.
WARNER BROS. FORUM
RICCO & MORTON—6TH AT HILL
George Arliss in "DISRAELI"

Theaters—Amusements—Entertainments

IN PERSON TOMORROW
WINIFRED WESTOVER
Matinee 3:15 | THE SCREEN'S NEW EMOTIONAL SENSATION | Nights 8:20
UNITED ARTISTS
TOMORROW AT 10:A.M.
The picture that dares to be different!
It will live in your memory like the echo of an unforgettable song!
FANNIE HURST'S World Famous Novel
Joseph M. Schenck presents
HERBERT BRENON'S ALL TALKING sensation
LUMMOX
LIBERTY MAGAZINE AWARDS THIS PICTURE FOUR STARS
1 star means fairly good | 3 stars, excellent
2 stars, good | 4 stars, extraordinary
**** LUMMOX ****
Frederick James Smith, famous movie critic of Liberty Magazine says, "Fannie Hurst's novel . . . LUMMOX . . . Herbert Brenon's talkie adaptation emerges from United Artists a superior and in many ways a remarkable character study. Moreover, it offers Winifred Westover in an astonishing performance . . . I recommend 'LUMMOX'"
Paramount Sound News | CHAS. RUGGLES Paramount-Christie All-Talk Comedy "Family Next Door" | CARTER at the CONSOLE
35¢ TILL 1 P.M.

TOMORROW!—A STAR FROM THE EAST RISES IN THE WESTERN SCREEN HEAVENS
Helen Morgan
APPLAUSE
You, Too, Will Thrill To Its Magic!
LAST DAY Buddy ROGERS in "Half Way to Heaven"
Street Parking After 6 P.M. 100 S. Hill
Million Dollar THIRD AND BROADWAY
25¢ and 35¢

HERALD says—"Far superior to the Desert Song"—Fourth Week
NEW MOON
PERRY ASHAM presents
JOSEPHINE HOUSTON CO-STAR
MAJESTIC THEATRE
TONIGHT 8:15
BARGAIN MATINEE Wed. & Sat. 50c, $1, $1.50
Nights: 50c to $2.50

GLAB SLAYING SOLUTION NEAR

Police Forecast Clearing Up of Mystery Soon

Gun's Location Anticipated; McIntyre Talks

Wife of Slain ex-Druggist Linked to Pistol

Solution of the mystery murder of John I. Glab, shot to death in the driveway of his Ventura Boulevard home in 1928, within the next twenty-four hours was forecast yesterday by police, following two startling developments in the reopened investigation.

A revolver of similar caliber to the one which fired the fatal shot into the body of the ex-druggist, has been traced and is expected to be in the hands of his detectives today, Captain of Detectives Cato declared. Since the reopening of the investigation the police have contended that the finding of the death weapon will solve the mystery and probably result in the arrest of two persons on charges of murder.

McINTIRE TALKS

The weapon which Capt. Cato stated he hoped to identify as the one used in the slaying is a 32-20-caliber revolver which figured in a fight involving Mrs. Hazel Glab, widow of the murdered man, and Herbert Frazelle, 49 years of age, in front of Frazelle's apartment at 1348 Ingraham street, December 26, 1928. According to the records of the case, Glab was shot with a .32-caliber pistol.

The other developments, declared by Capt. Cato to be significant, was the request of W. B. McIntire, ex-policeman, to converse with Detective Lieutenants Sanderson and Jones in his cell at the County Jail where he is being held in connection with the death of a woman in a recent traffic accident.

While Capt. Cato admitted the information divulged by McIntire might aid greatly in the final solution of the mystery, he declined to reveal the nature of it.

NO PROSECUTION

Recalling the fight on Ingraham street, police records show that Officers Toledo and Curtis found Mrs. Glab, Frazelle and Mr. and Mrs. Floyd C. Oden of 3220 Hamilton Way grouped about Oden's automobile in front of Frazelle's apartment. Frazelle, they said, was bleeding from lacerations of the head.

Oden, according to the report, stated that the altercation between Mrs. Glab and Frazelle began in the latter's apartment. He stated that he had taken the revolver from Mrs. Glab. The weapon was turned over to the officers.

Frazelle was not seriously hurt, and refused to prosecute Mrs. Glab.

But the revolver said to have figured in this scene remained in the hands of police, according to Capt. Cato.

HELD FOR QUIZ

McIntire is the ex-Los Angeles police officer who was held with Mrs. Glab for many days during the preliminary investigation of the murder. He was asserted to have been a close acquaintance of Mrs. Glab both prior to and after the date of the slaying. In 1927 Mrs. Glab and McIntire were involved in a shooting in the latter's Hollywood apartment in which the ex-officer received a flesh wound in the leg, police records show.

In view of the concentration of the inquiry upon the revolver used in the Ingraham street brawl Capt. Cato declared no effort will be made to search the cesspool at the Glab residence on Ventura Boulevard for the death weapon.

OTHERS QUESTIONED

While the detailed tracing of the history of this gun was being continued Capt. Cato stated that he expected again to question Russell D. Franks, another ex-policeman, taken into custody Saturday as a material witness on information asserted to have been divulged by George T. Davis, an inmate of the County Jail on a burglary charge.

Others already questioned are Frank's wife, Miss Ruby Burroughs, arrested with McIntire in connection with the traffic death, McIntire, and three so-called informants, a man and two women, whose identities are kept secret.

The police are being assisted by Dep. Dist.-Atty. Jordon and Capt. Bright, head of the Sheriff's office homicide detail.

REAL ESTATE WANT AD NEWS ITEMS

"Located on a view lot above the fog," says advertiser referring to his property, comprising six-room tile-roofed stucco house and double garage, which he will sell for $500 down.

Beach property with furnished double cabin can be purchased from owner for $1000.

Party wants $4000 cash as down payment on a fourteen-room duplex, which contains four baths, unit heat, electric refrigeration and fireplaces.

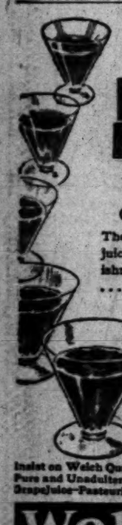

6 Liberal Portions TO THE PINT
(per portion 5c)

The perfect breakfast fruit juice . . . rich in fruit nourishment and mineral salts . . . . deliciously tempting. It's ready *instantly!*

Insist on Welch Quality Pure and Unadulterated Grapejuice—Pasteurized!

Welch's GRAPE JUICE

BIG RED CHERRY IN BISHOP'S CHERINUT CANDY BAR 5¢

O-Cedar Auto Polish

"A Show Room Shine in Half the Time."

Manufactured by O-Cedar Corporation "World's Master Polish Makers" CHICAGO

At any Local Hardware or Automotive Dealer.

Swiftest, Easiest Way to End Bilious Spell

When you neglect those first symptoms of constipation — bad breath, coated tongue, listlessness, the whole system soon suffers. Appetite lags. Digestion slows up. You become headachy, dizzy, bilious.

It's easy to correct sluggish bowel action! Take a candy Cascaret tonight. See how quickly—and pleasantly — the bowels are activated. All the souring waste is gently propelled from the system. Regular and complete bowel action is restored.

Cascarets are made from pure cascara, a substance wich doctors agree actually strengthens bowel muscles. All drug stores have Cascarets. 10c. [Advertisement.

TAKE the *safest* means available for *quick* relief. Pertussin acts quickly and safely and is entirely free from harmful drugs.

Pertussin For Coughs

COMPANY OFFICIAL GETS ADVANCED POST

Announcement of the election of E. H. McGinnis, secretary of the Union Hardware and Metal Company, 411 East First street, as general manager of the organization, was made yesterday by the board of directors following their annual meeting last Saturday. McGinnis has been connected with the $7,500,000 wholesale hardware and metal company for the past thirty years. He is the brother of Felix H. McGinnis, vice-president of the Southern Pacific Railroad, is widely known to hardware men throughout the United States, and comes of a pioneer Southern California family, both he and his mother having been born in Los Angeles. The company's board of directors is composed of E. O. McLaughlin, E. H. McLaughlin, J. E. Brooke, J. D. Rutledge and H. J. Schoder.

The Record of the Last Ten Years

THE RECORD of the last ten years in business real estate in Los Angeles is perhaps without parallel in all the world.

The map at the right is based upon a survey conducted by the Los Angeles Examiner, with the cooperation of the Title Guarantee & Trust Company. To date, 500 business corners in various sections of the city, have been analyzed. The gains in *assessed valuation* range from 51 per cent to more than 25,000 per cent. In no single instance has one of these 500 corners failed to show a substantial increase in value during the last decade.

What Will the Next Ten Years Bring?

STUDENTS of business real estate believe that the developments of the next ten years and the decade to follow will be as great as those of the last decade, if not greater.

Los Angeles is established on a sounder basis than it was ten years ago. Industrially, commercially, it has attained a place where its own momentum will carry it on. It requires no boom, desires no boom, to create steadily increasing real estate values.

Are You Prepared to Share in These Profits?

TEN YEARS AGO, many average investors were convinced that substantial profits would be made in Los Angeles business real estate during the ensuing decade.

But the average investor could not place his finger on the map of Los Angeles and say, "Here is my great opportunity." It could not be done then; it cannot be done by him with certainty today.

There were those, however, in that day, guided by experience and unbiased competent advice, with sufficient capital to enable them to say: "Here, *and* Here, *and* Here, 'real profits' will be made in the next ten years . . . and I shall invest in selected locations in each of these sections and no matter which development comes first in the ensuing years, I shall be in its path."

The average investor, because of his limited capital, did not have that opportunity. Operating as an individual, he has no better opportunity today. In fact, because the initial investment required to command favorable business sites is higher, the opportunity of the individual investor is even less.

But the picture has changed. The average investor no longer need operate individually. Machinery has been developed whereby he can pool his resources with those of hundreds or thousands of other investors. And all these average investors, *operating collectively*, under skilled direction, become a power which commands every advantage heretofore reserved for the important independent operator or the well-financed syndicate.

If such an opportunity appeals to you . . . if you would like to share in the potential profits that may be realized during the next twenty years from not just one favorably located business site, but from many . . . then the announcement at the right was written for you.

Otto G. Wildey
PRESIDENT,
OTTO G. WILDEY CO., LTD.
SUCCESSORS TO
EDWARDS AND WILDEY CO.

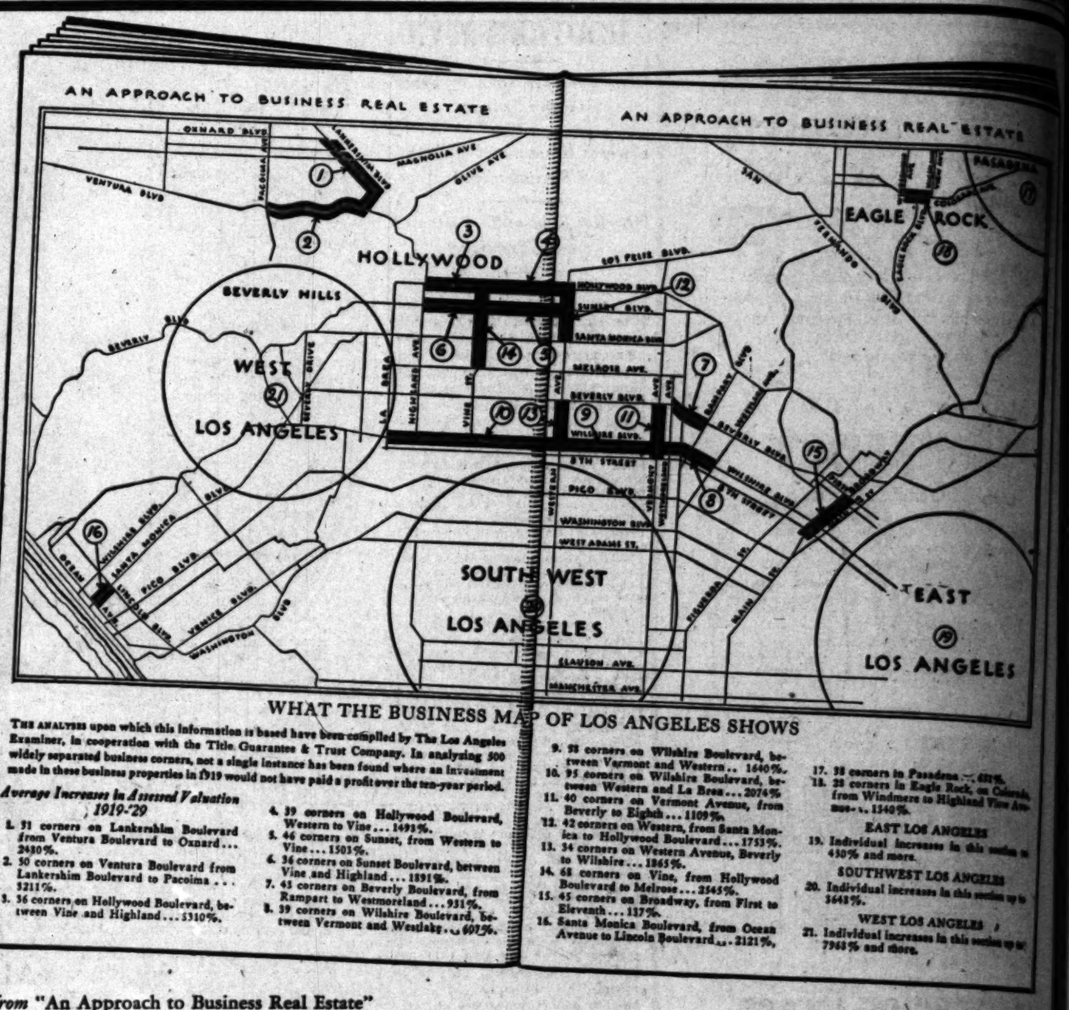

WHAT THE BUSINESS MAP OF LOS ANGELES SHOWS

THE ANALYSES upon which this information is based have been compiled by The Los Angeles Examiner, in cooperation with the Title Guarantee & Trust Company. In analyzing 500 widely separated business corners, not a single instance has been found where an investment made in these business properties in 1919 would not have paid a profit over the ten-year period.

Average Increases in Assessed Valuation 1919-'29

1. 31 corners on Lankershim Boulevard from Ventura Boulevard to Oxnard . . . 2480%.
2. 50 corners on Ventura Boulevard from Lankershim Boulevard to Pacoima . . . 5211%.
3. 36 corners on Hollywood Boulevard, between Vine and Highland . . . 5310%.
4. 39 corners on Hollywood Boulevard, Western to Vine . . . 1493%.
5. 46 corners on Sunset, from Western to Vine . . . 1501%.
6. 36 corners on Sunset Boulevard, between Vine and Highland . . . 1891%.
7. 45 corners on Beverly Boulevard, from Rampart to Westmoreland . . . 931%.
8. 59 corners on Wilshire Boulevard, between Vermont and Westlake . . . 6075%.
9. 92 corners on Wilshire Boulevard, between Vermont and Western . . . 1640%.
10. 95 corners on Wilshire Boulevard, between Western and La Brea . . . 2074%.
11. 40 corners on Vermont Avenue, from Beverly to Eighth . . . 1109%.
12. 42 corners on Western, from Santa Monica to Hollywood Boulevard . . . 1753%.
13. 34 corners on Western Avenue, Beverly to Wilshire . . . 1865%.
14. 68 corners on Vine, from Hollywood Boulevard to Melrose . . . 2545%.
15. 45 corners on Broadway, from First to Eleventh . . . 137%.
16. Santa Monica Boulevard, from Ocean Avenue to Lincoln Boulevard . . . 2121%.
17. 38 corners in Pasadena . . . 431%.
18. 28 corners in Eagle Rock, on Colorado, from Windsmere to Highland View Avenue . . . 1340%.

EAST LOS ANGELES

19. Individual increases in this section as 430% and more.

SOUTHWEST LOS ANGELES

20. Individual increases in this section up to 3648%.

WEST LOS ANGELES

21. Individual increases in this section up to 7963% and more.

. . . *from* "An Approach to Business Real Estate" *by Otto G. Wildey*

Announcing... a $5,000,000 BUSINESS REAL ESTATE INVESTMENT TRUST

THE Otto G. Wildey Co., Ltd., (successors to Edwards and Wildey Co.) announces the organization of a $5,000,000 Real Estate Investment Trust which offers unusual advantages to the average investor.

AMONG THESE ADVANTAGES ARE:

1. Ample finances—with all the opportunities capital commands.

2. The competent management of Otto G. Wildey Co., Ltd., whose experience covers 26 years of Los Angeles real estate operations, during which the organization which this corporation succeeds has returned profits ranging from 271% to 1371% to participants in its syndicate activities.

3. The fact that the operations of this Investment Trust will be restricted to *the purchase and sale of Business Real Estate*, in which present values are most firmly established and potential values may most accurately be forecast.

4. The fact that the Declaration of Trust enforces adequate diversification by providing that not more than 15% of the authorized Trust Funds shall be invested in any single piece of property.

5. The fact that the $5,000,000 authorized capital is divided into 50,000 Units of Beneficial Interest, of which 10,000 units are currently available at $100 per unit, thus enabling the modest investor to share in this opportunity.

6. The further fact that one or more Units may be reserved upon a down payment of 10%, with the balance payable in nine equal installments, without interest . . . thus enabling the subscriber to make these Units part of a systematic monthly savings-investment plan.

7. The fact that only 10% of the net profits may be reserved to cover the cost of operating the Trust, and after establishing proper reserves and replacement to capital, plus the fees of the Trustee, *net earnings must be distributed to the subscribers.* Profits cannot be reinvested.

8. The fact that the life of the Trust definitely terminates twenty years from date, at which time all holdings will be liquidated under the supervision of the Metropolitan Trust Company, and the entire net proceeds will be divided among the subscribers.

An Invitation to Investigate

This Real Estate Investment Trust presents many other advantages that will appeal to the experienced, conservative investor. The trust is surrounded with unusual safeguards which make it most attractive to the inexperienced investor who is only beginning to build up an investment program.

We invite the most critical investigation, and to make investigation easy we shall be glad to mail a copy of a comprehensive survey of the business real estate situation in Los Angeles, in which President Otto G. Wildey sums up the experience of twenty-six successful years. "An Approach to Business Real Estate" presents facts and figures not previously available in such compact, convenient form. A copy will be mailed without obligation upon receipt of the coupon below. Or you may 'phone or call at the offices of the Fiscal Agent.

OTTO G. WILDEY CO., LTD.
REAL ESTATE INVESTMENT TRUST
FLETCHER SECURITIES CO., LTD.,
Fiscal Agent
Room 604 Fine Arts Building
811 West Seventh Street, Los Angeles
Phone TUcker 4264

FLETCHER SECURITIES COMPANY, LTD., FISCAL AGENT,
Otto G. Wildey Co., Ltd., Real Estate Investment Trust,
Room 604 Fine Arts Building,
LOS ANGELES, CALIFORNIA

You may *mail* me a copy of President Wildey's new book, "An Approach to Business Real Estate," dealing with the investment opportunities now offered by Los Angeles business properties.

*Name*_____

*Address*_____

"ANGEL" OF CHURCH HEARD

Woman Says She Gave $25,000 to Mrs. Blackburn; "Vision" of Mary Baker Eddy Mentioned

A statement that she "donated" $25,000 in cash to "the work" of May Otis Blackburn, organizer of "The Divine Order of the Royal Arms of the Great Eleven," yesterday enlivened the testimony of Mrs. Mary Stewart, defense witness at Mrs. Blackburn's trial for grand theft in Superior Judge Fricke's court.

Shortly after reciting her cash considerations, Mrs. Stewart also told of turning the deed of her Santa Monica home, worth $45,000, over to another member of Mrs. Blackburn's church.

Up to date at the trial, various witnesses have recounted giving Mrs. Blackburn or her agents approximately $100,000 in cash. Clifford Dabney, complaining witness, said he gave $45,000.

Mrs. Stewart testified that her donations covered a period of four years. She is still a member of the church and her "concord," as selected by Mrs. Blackburn, is "The Ointment of God," she declared.

In defense of Mrs. Blackburn, Mrs. Stewart denied that the woman religious leader ever said that she (Mrs. Blackburn,) had the power of locating gold mines or other natural resources or that Mrs. Blackburn had sought to poison her son-in-law, as was testified by a prosecution witness.

Another witness yesterday was Mrs. Albert Schroyer, "The Parting of the Ways," who testified that she and her husband, Albert Schroyer, lived halfway up the hill at the Blackburn headquarters in the Santa Susanna Hills. Their house, Mrs. Schroyer said, was known as "The Gate," and her husband as "The Keeper of the Gate."

Margaret Shutt, whose concord was "Green Pastures," was the third witness of the day. She recited a long list of "visions" that she said Dabney professed to have had while he was a member of the Blackburn flock. Dabney, Mrs. Shutt testified, purported to have seen the spirit of Mary Baker Eddy walking downp Broadway one day, to have seen two disciples and some angels on the same thoroughfare on other occasions, and to have been visited by his dead father on the occasion of his mother's illness.

SQUIRE WINS DELAY

On statements by defense counsel that Guy O. Squire, former assistant postmaster at Alhambra, who pleaded guilty to embezzlement of about $8000 of postoffice funds, is exerting every effort to make restitution to the government, the case was continued yesterday by United States District Judge James for two weeks. The question of sentence will come up in two weeks.

STOMACH UPSET

Get at the real cause. That's what thousands of stomach sufferers are doing right now. Instead of taking tonics, or trying to patch up a poor digestion, they are attacking the real cause of the ailment—clogged liver and disordered bowels.

Dr. Edwards Olive Tablets help arouse the liver in a soothing, healing way. When the liver and bowels are performing their natural functions, people rarely suffer from indigestion and stomach troubles.

Have you a bad taste, coated tongue poor appetite, a lazy, don't-care feeling, no ambition or energy, trouble with undigested foods? Try Olive Tablets, the substitute for calomel.

Dr. Edwards Olive Tablets are a purely vegetable compound. Know them by their olive color. They do the work without griping, cramps or pain. All druggists. 15c, 30c and 60c.

Take one or two at bedtime for quick relief. Eat what you like.—[Advertisement.

SIMPLE HOME MIXTURE DARKENS GRAY HAIR

Cincinnati Barber Tells How Any One Can Prepare It in 5 Minutes.

Any man or woman can easily look twenty years younger by simply darkening their gray, faded or streaky hair. This is now easy to accomplish with a recipe given by a well-known Cincinnati barber.

Simply take a half-pint of water, add one ounce of bay rum, ¼ ounce of glycerine and a small box of Barbo Compound. Shake and it is ready to use. These ingredients can be bought at drug stores at trifling cost.

Applied to the hair twice weekly this delightful mixture quickly gives the desired shade. It is easy to use, is not sticky or greasy, and will not color the scalp and does not rub off.—[Advertisement.

House Hunting Made Easy Through Times Ads

Growth

52 years of solid, steady growth in power, in size, in influence—and in the affections of northern California's discriminating readers.

Subscribe to it through Louis Barr, Paramount Building, Los Angeles

San Francisco Chronicle

HUNTING A ROOM? —See Times Want Ads

PILES and FISTULA

00,000
STATE
RUST

hus enabling the subscriber to make
monthly savings-investment plan.

the net profits may be reserved in
Trust, and after establishing proper
ital, plus the fees of the Trustee, all
to the subscribers. Profits cannot be

Trust definitely terminates twenty
all holdings will be liquidated under
ican Trust Company, and the entire
ong the subscribers.

on to Investigate

rust presents many other advantages
ed, conservative investor. The trust
eguards which make it most attrac-
or who is only beginning to build up

stigation, and to make investigation
copy of a comprehensive survey of
in Los Angeles, in which President
xperience of twenty-six successful
ess Real Estate" presents facts and
in such compact, convenient form.
obligation upon receipt of the cou-
e or call at the offices of the Fiscal

Agency,
st Trust,

Wilder's new book,
," dealing with the
y Los Angeles busi-

ROOM?
ent Ads

PILES
and
FISTULA

CHICHESTERS PILLS

This Afternoon at 2:00

AN INTERESTING lecture and practical demonstration on the preparation and cooking of foods suitable for use in every household.

Under Direction of

Mrs. Maybelle (Chef) Wyman

whose menus and recipes appear as a daily feature in the

LOS ANGELES TIMES

Nothing to buy and no fees of any kind. Comfortable chairs for all. All Times readers and their friends are welcome. Ask for free copies of all recipes demonstrated.

TUESDAY
February 11

A Menu of Dishes Suitable for St. Valentine's Day Entertainments

PINEAPPLE FISH
ASPARAGUS BAVARIAN SALAD
VALENTINE LILIES
CHERRY CREAM PIE
ALMOND PIE CRUST

Los Angeles Times
Free Cooking Class
Every Tuesday and Friday Afternoon at 2:00
in the Food Demonstration Auditorium of
SOUTHWEST BUILDING
130 South Broadway
Take Elevator to Third Floor

y Completely Covered With Eczema, Healed by Cuticura.

baby was just two weeks old when she commenced to break
eczema. It broke out in pimples until she was completely
. Then it became scaly and she lost all her hair and toe nails.
ery area was fretful and would cry most of the time, and we
rest for all the time.
ve Cuticura Soap and Ointment advertisement and bought the
Outfit, and in two weeks she was all healed." (Signed)
Mrs. R. E. S. Remington, Ind."

Ointment 25 and 50c. Talcum 25c. Sold everywhere. Sample each free.
Potter Laboratories, Dept. H, Malden, Mass."

School Information
Ask the Times' Free Information Bureaus.
MAdison 2345

Helen Webster—KFI Wednesdays, 10:30 a. m.

Hot Water

always *there* when you want it—
as much as you want—

From a

Ruud Autohot or Welsbach Hotzone

Automatic Storage Water Heater

Only

$5.

Down

Balance in twelve monthly payments *without interest*. Allowance for your old water heater.

Visit your nearest office

Southern California Gas Company
950 So. Broadway, Los Angeles

VISITOR LAUDS HOOVER'S PLAN

Missouri Industries Leader Here for Sojourn

Believes President Headed Off Possible Crisis

Pay Roll Declared Nation's Primary Requisite

If those who are merely existing could be aided to join the ranks of those who are really living great progress would be made in solving the problems of the American farmer, according to Col. Conrad H. Mann of Kansas City, president of the Associated Industries of Missouri.

Increased pay rolls would contribute greatly to the stimulation of domestic consumption, thus cutting down, if not, indeed, eliminating the difference between supply and demand, in the opinion of the visitor.

"The primary requisite of prosperity," said Col. Mann, "is the pay roll."

Continuing with the prefatory remark that, as one of the original Hoover supporters in the Middle West, he is biased in favor of President Hoover, Col. Mann said he believes the President in calling a conference of twenty business leaders played a dominant role in the prevention of business stagnation and a possible crisis.

"The promises and pledges given by the industrial leaders have been religiously kept," said the visitor at the Biltmore.

The Kansas City leader declared that business in the Central West is practically normal and that a feeling of optimism is general throughout the agricultural West, with the farmers reposing implicit faith in the Federal Farm Board appointed by the President.

Inland waterways and farm relief are subjects in which the central district is manifesting most interest.

The visitor came to the Coast for rest and recreation.

BETROTHAL JOY CAUSES DEATH

Youth Succumbs as He Tells Parents of His Great Happiness

OMAHA, Feb. 10. (AP)—One month ago Irvin Hutchinson, 19 years of age, met Cora Ulrich, 17, pretty and blond.

Sunday he proposed. Cora accepted. They planned to marry immediately. The license this morning, this afternoon the wedding.

The youth ran most of the way home to tell his parents of the suit.

"I'm the happiest fellow in the world," he told his stepmother. "Oh, feel my heart. It's thumping like a triphammer. Love is a wonderful thing."

His stepmother caressed the happy boy. His heart was beating fast and hard — too fast and too hard. He slumped to the floor and died.

SILVER LAKE FRAY REVIVES

Battle on Boulevard Assessment Spreading Expected to be Resumed at Council Session Today

The fight which a small body of property owners involved, has been waging against the completion of the Silver Lake Boulevard opening and widening project will be renewed this morning when the City Council takes up the recommendation of its Street Widening and Opening Committee that a new assessment be spread over the district.

The first assessment, as finally confirmed by the Council last June, took heed of the protests of 225 property owners against the size of their levies and reduced them. To do that the Council was forced to raise the assessment on seven city-owned lots by $15,767.

In a successful court action to enjoin the collection of assessments, the opponents of the project adduced this raising of the assessment on the city-owned property, which had benefited the private property owners, as a reason for declaring the whole proceedings invalid. Superior Judge Tappaan ruled that the Council's action had been illegal, but his ruling did not necessitate that the entire proceedings be abandoned, only that the assessment be respread.

The proponents of the project point out that the only result to date, therefore, of the opposition, has been to throw the collection of the $15,767 back on the entire district. They assert that the only purpose of the opposition is to force the abandonment of the entire proceedings, even though it represents the completion of the last remaining link of a fast through highway from the Wilshire district to Pasadena.

Before the Council approved the first assessment last June, Councilman Randall moved that the proceedings be abandoned, but his motion was not even seconded. Since the new Council came into being he has been joined in his opposition to it by Councilman Williams and they are expected to fight today for the defeat of the recommendation for a new spread of assessments and for the abandonment of the project.

Property owners in favor of the project contend that the motives of their opponents are far from public-spirited. Most of the opposition, is directed, they assert, by persons interested in property adjacent to Hyperion avenue and their reason is a belief that the completion of the Silver Lake project will provide a more direct highway to compete with Hyperion avenue for traffic from the northeast to the Wilshire district.

Two other small groups of opponents are described as those with property at the intersections. They are said to desire to have the boulevard run on a surface grade, although the grade separations have been recommended by the City Engineer, the Automobile Club and the City Planning Commission.

The total assessment amounts to $521,000 and, of this total, $262,000 already has been paid either in cash or offset awards, leaving $259,000 which has gone to bond. Pending a final settlement of the matter, those who have already paid the awards are deprived of the interest on the money they have paid, without any corresponding benefit, and the bond interest continues to accrue. The total of delinquencies and payments made under protest amounts to less than 15 per cent of the condemnation cost. If the proceedings were to be abandoned now the entire district would have to pay more than $25,000 in engineering and attorneys' fees and court costs.

AUTOPSY ORDERED AFTER GAS DEATH

An autopsy was ordered yesterday by the Coroner's office on the body of H. A. Kelly, 76 years of age, who was found dead early yesterday morning in his home at 1214 Wilmington street, Gardena. The man, according to Deputy Sheriff Monteleone, apparently was the victim of accidental gas asphyxiation. The body was seen by Antonio Torres, a neighbor, who looked through a window when he received no answer at the dor. A son, Walter Kelly, lives in Gardena. The body was removed to the undertaking parlors of W. J. Whittington, Gardena.

Colds
When you have headache, feel achy, chilly and sneeze—take the old standard, reliable Grove's Laxative BROMO QUININE at once. Used by many millions for over 40 years. Merit is the reason.
Grove's Laxative BROMO QUININE Tablets
30c at all druggists
Successful Since 1889

Steamships

HAWAII-JAPAN-CHINA-MANILA and ROUND THE WORLD PRESIDENT LINER SAILS EVERY WEEK FROM LOS ANGELES
DOLLAR STEAMSHIP LINES
514 W. SIXTH ST., LOS ANGELES
Telephone TRinity 4951

Catalina the Beautiful

Special Two-Day Outing covering Round Trip from Los Angeles to the Island, one night and four meals at Hotel St. Catherine, with ride on Glass Bottom Boat. Per person (two to a room) $10

Three-Day Trip covering two nights and seven meals. Per person (two to a room) $15

Complete One-Day Trip from Los Angeles, including St. Catherine Luncheon and Glass Bottom Boat trip $5
(Transportation only $3.05)

Steamers sail daily 10 a. m. and week days 3:30 p. m. Boat trains leave Sixth and Main one hour before.

"NO TRIP LIKE THIS"

TICKETS: Sixth and Main Los Angeles TRinity 2961

To San Francisco TODAY!

S S YALE Sails at 4 p. m.

ROUND TRIP 7-day return limit $18
ONE WAY $13
Including MEALS and BERTH

SAILINGS to San Francisco—Tues., Thurs., Fri., Sun. from L. A. Harbor, 4 p. m.

$5 ROUND TRIP To SAN DIEGO 21-day return limit
ONE WAY $3
Including MEALS

SAILINGS to San Diego—Wed., Thurs., Sat., Sun. from L. A. Harbor, 3 p. m.

Boat train leaves P. E. Depot one hour before each sailing. N2-20

LASSCO
LOS ANGELES STEAMSHIP CO
730 S. Broadway Tel. VAndike 2421
505 South Spring Street . Tel. VAndike 2421
6733 Hollywood Blvd. . Tel. GLadstone 5505

TOURS to the SOUTH SEAS
"Where Life is Different"
TWENTY-THREE WONDERFUL DAYS IN THE SOUTH SEAS

1st class $325 SAN FRANCISCO TO TAHITI, SOCIETY ISLANDS and RETURN 1st class $325

THIS beautiful group of islands is ten days' voyage from San Francisco, and sailings are arranged so passengers may have 3 days in Tahiti or extend their visit as desired. Sailings at regular intervals by splendidly equipped and commodious steamers.

For information on trips to Tahiti and other South Sea Isles, apply
UNION STEAM SHIP CO. of New Zealand, Ltd.
220 California Street, San Francisco
Hind, Rolph & Co., Inc., General Agents
621 So. Grand Ave., Los Angeles

Superb Routes of Travel

SCHEDULE
Lv. New Orleans 9:00 P.M. c.t.
Ar. Atlanta 11:40 A.M. e.t.
Ar. Charlotte 7:25 P.M. e.t.
Ar. Lynchburg 12:40 A.M. e.t.
Ar. Washington 5:20 A.M. e.t. (Remain in "sat out" car until 7:30 A.M.)
Ar. Baltimore 6:35 A.M. e.t.
Ar. Philadelphia 8:43 A.M. e.t.
Ar. New York 10:45 A.M. e.t. second day

For detailed information apply to local agents or write J. K. Ridgely, G.P.A., Louisville & Nashville Railroad, New Orleans, Louisiana . . .

GO EAST VIA NEW ORLEANS

Use this magnificent new train. Fast, comfortable and enjoyable.

CRESCENT LIMITED

ONE OF AMERICA'S FINEST TRAINS

It is a de luxe, all-Pullman train, with the finest modern equipment . . .

Observation car—Club car—Ladies' lounge—Valet service—Maid—Shower—Manicure.

LOUISVILLE & NASHVILLE RAILROAD

Routes of Travel

ORIENT EUROPE ROUND the WORLD

new service FROM LOS ANGELES

CANADIAN PACIFIC has rerouted the White Empresses of the Pacific to include a call at Honolulu westbound for the particular enjoyment of travellers to the Orient and to Europe and around the world via the Orient.

You can now go via Los Angeles Steamship Company from Los Angeles or Matson or N.Y.K. from San Francisco to Honolulu, spend a few glorious, unforgetable days there, then continue on one of the big White Empresses, largest and fastest ships on the Pacific sailing to Orient.

If you are continuing on to Europe, you can use the Royal Mail Steamships of the P&O, the Messageries Maritimes, Royal Packet Navigation, or any of the standard lines. Your journey thus becomes one of complete freedom in stop-overs and side-trips—no binding schedule on any one line.

Round-the-World tickets are good for two years and you have your choice of Atlantic and rail lines back to Los Angeles. Dozens of Round-the-World routes to choose from. We will gladly furnish you literature.

Special: Mixed-class tickets to the Orient (first-class to Honolulu; commodious and pleasant second-class on Empresses) offer chance for saving.

W. McILROY, Gen. Agt., TRinity 3058
621 South Grand Ave., Los Angeles

WORLD'S • GREATEST • TRAVEL • SYSTEM
Canadian Pacific

Long Beach Hotels

enjoy the tonic of the Blue Pacific
at the Magnificent
Breakers Hotel in Long Beach, California.

True California hospitality at this 14-story, modern fireproof hotel within one hour's ride of Los Angeles by street car or motor. 375 outside rooms with combination salt and fresh water tub and shower.

Economical dining facilities
Bathing, Yachting, Deep sea fishing, Riding, Dancing, Social activities and golf privileges.
Good single rooms with shower from $2.50... with bath from $3.00
Weekly rates from $17.50. .... Write Charles H. Fraser, Manager

CALIFORNIA'S IDEAL CLIMATE

The Times Resort and Travel Bureaus

MAIN OFFICE—CORNER FIRST AND BROADWAY

are for the accommodation and benefit of persons seeking interesting routes of travel, desirable hotels and apartments, attractive eating places, or rest, recreation and recuperation at mountains, seashore or desert resorts and hotels. Particulars are furnished by competent attendants to the general public regarding rates and attractions of resorts, hotels and apartments, railroad and steamship lines, motor stage lines and travel by air. Descriptive circulars are kept on hand for inspection and distribution. THIS SERVICE IS ABSOLUTELY FREE, AND IS ALSO AVAILABLE BY MAIL OR PHONE.
(The Times has established connections in Paris, France, whereby a similar service is offered to our readers at 1 Rue Scribe, Paris.)

Make Your Resort and Hotel RESERVATIONS FREE OF CHARGE AT THE
Times Resort and Travel Bureau, Times Bldg., Bdwy. at First St., or at The Times Branch Office Bureau, 621 So. Spring St.
Telephone MAdison 2345
ALSO GENERAL INFORMATION OF ALL KINDS IS GRATUITOUSLY FURNISHED TO INQUIRERS.

Resorts

GILMAN'S HOT SPRINGS European plan, $1.50 per day and up to $3.00 with private bath. Popular priced Cafeteria and a la carte Dining Room service. Natural hot tulle mud, sulphur water, sweat and sun baths, for guests 50c—transients $1.00. Four De Luxe Motor Transit Stages daily from Los Angeles direct to Gilman's. Reservations at all information Bureaus or Phone GILMAN'S HOT SPRINGS San Jacinto 8811

29 PALMS INN AT "INDIAN GARDENS" 150 miles from L. A. on Colorado Desert. 68 miles from Banning.
American Plan hotel and cottages. $4.10 day up. Reservations should be made one week in advance. See Times or write Twenty Nine Palms, Calif.

Superb Routes of Travel

ALL INC. TOURS Also Independent Tickets—Reservations Peck-Judah, 749 So. Hill
Yosemite

Steamships

Hawaii

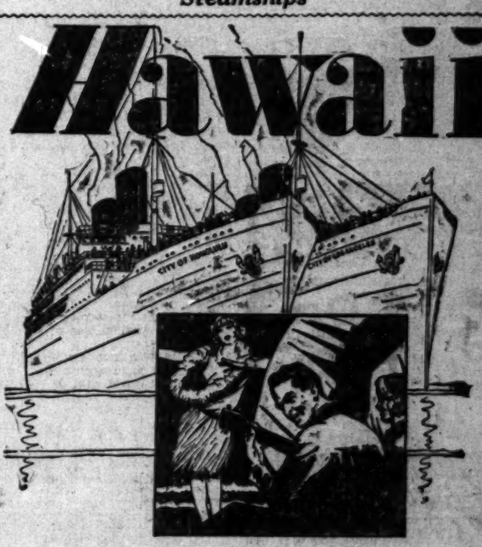

A LASSCO Sailing... TOMORROW
...and another next Saturday!

Special sailing schedule now in effect to accommodate the throngs of winter tourists who are choosing the delightful southern route direct from the port of Los Angeles to Honolulu.

LASSCO's flagship "City of Los Angeles" will sail tomorrow...Wednesday...for Hawaii ...to be followed three days later...Saturday, February 15 ...by the "Calawaii" and, within another week...Saturday, February 22...by the "City of Honolulu". These frequent sailings not only meet your convenience in departing, but also assure you an ample choice of sailing dates for your return.

And on any LASSCO liner, you will find it a voyage that ends all too quickly. Incredibly soon, Hawaii's music is heard in warm-hearted welcome, and her smiling fragrant beauty is weaving its magical spell.

And then...romance everywhere! Lingering on silken sands...mingling with the color of quaint Oriental shops...suffusing the moon-drenched tropical nights! And what a land for play! Surfboard flights on the crest of giant breakers...hikes up the slopes of ancient craters...sporty turns at golf and tennis in new and ideal settings!

ALL-INCLUSIVE-COST TOURS ...from $285 and $330, according to liner and accommodations selected...cover all the chief points of interest in Hawaii, including a delightful inter-island trip to Hilo and varied tours through Volcano-land.

Specially Serviced SPRING TOURS
Sailing on the Companion Luxury Cruisers "City of Honolulu" and "City of Los Angeles" April 5, April 19, May 3, May 17, May 31.

Complete Tour Cost, *from* $330... covering all necessary ship and shore expense....20 days, Los Angeles back to Los Angeles, with every detail handled by a LASSCO travel expert. Nearly 6 days of glorious ocean travel each way on liners unsurpassed for luxury and service...and 8 wonderful days of Island sightseeing.

For full information, apply any authorized agent, or—

LASSCO
LOS ANGELES STEAMSHIP CO
R. F. CULLEN, General Passenger Agent
730 So. Broadway, Tel. VAndike 2421
505 So. Spring Street . Tel. VAndike 2421
6733 Hollywood Blvd. . Tel. GLadstone 5505
23-77

FOREIGN TRADE WEEK FEB. 16-22
under auspices of Los Angeles Chamber of Commerce and Co-operating Organizations
Visit Your Harbor... Feb. 22

Steamships

ITALY SPAIN RIVIERA

BY THE LUXURIOUS LINERS
CONTE GRANDE
CONTE BIANCAMANO
SPECIAL WINTER VOYAGES DE LUXE
Gibraltar—Algiers—Naples
Villefranche—Genoa
March 1
Optional shore excursions at all ports.
Later sailings: Gibraltar, Naples, Genoa, March 15, April 5, April 19, May 10
LLOYD SABAUDO LINE, 67 Columbus Ave., San Francisco or Local Authorized Agents.

San Francisco Hotels

STEWART HOTEL
On Geary Street, just off Union Square, close to best stores, cafes, theatres. Good accommodations at moderate rates. Best known meals in United States. Breakfast 50c, 60c, 75c; Lunch 65c (Sundays 75c); Dinner $1 (Sundays $1.25). Municipal car passes door. Stewart Bus meets trains and steamers.
SAN FRANCISCO

FINANCIAL

RE-INSURANCE BRANCHES OUT

Los Angeles Company Makes European Alliance

First Move of Its Kind for American Unit

World-wide Participation Seen in Reciprocity

International Re-Insurance Corporation of Los Angeles through its London managers, Bevington, Vaizy & Foster, has just completed an arrangement under which the local organization will participate in the future with Associated Reinsurance, Ltd., of London, in about 100 foreign reinsurance treaties.

In making this announcement yesterday Carl M. Hansen, president of International Re-Insurance, said that the importance of the arrangement is indicated in that it is the first time that British and continental companies have reciprocated with an American insurance company in this manner.

"Through the completion of this undertaking, which came as a direct result of the visit here last fall of our London director, Leonard Padfield, our participation will be equally world-wide with the British concerns, excluding the United States and Canada," said Mr. Hansen. British underwriters, he added, have participated in the premiums and consequent profits from this country, but heretofore American companies have never been able to establish a basis of reciprocity.

The treaties in which his company will participate, he said, carry the signatures of nearly 100 companies located in Great Britain and continental Europe doing a world-wide business, and arrangement marks the emergence of Los Angeles as a world insurance and reinsurance center.

"Great Britain has long been identified as a cradle of successful insurance enterprises and in the minds of prominent British underwriters, that success is primarily due to the fact that they have always conducted insurance on a world-wide distribution basis, rather than a localized one," Mr. Hansen said. "The management of International Re-Insurance believes that to the degree American insurance companies follow the British example in this regard, to that extent will they be equally successful."

HAYES REPORTS DEFICIT

DETROIT, Feb. 10. (Exclusive)—Hayes Body Company today reported a net deficit for the year ended December 31, last, of $265,046, compared with net income of $884,529, or $3.36 a share on 250,000 shares a year ago.

COTTON MARKET

NEW YORK, Feb. 10. (AP)—The steadier tone which developed in the cotton market at the end of last week was in evidence again during today's trading, with prices advancing on further covering which appeared to be coupled with scattered trade and commission house buying. Afternoon showing net advances of about 15 to 17 points during the morning demand tapered off and there were moderate setbacks under realizing, but the offerings were light and active months were steady within 2 or 3 points of the best around 2 o'clock.

RANGE OF PRICES

NEW YORK, Feb. 10. —Cotton futures closed:

	Open.	High.	Low.	Close.
Jan.	16.18	16.47	16.17	16.47
March	15.62	15.91	15.59	15.88@15.89
May	15.58	15.91	15.57	15.88@15.89
July	15.83	16.13	15.75	16.09@16.10
Oct.	16.05	16.34	15.99	16.32
Dec.	16.16	16.52	16.15	16.47

NEW ORLEANS, Feb. 10.—Cotton futures closed very steady at net advance of 38 to 43 points.

	Open.	High.	Low.	Close.
March	15.06	15.42	15.02	15.39@15.40
May	15.02	15.06	15.01	15.03
July	15.36	15.56	15.34	15.53@15.55
Oct.	15.83	16.12	15.75	16.10@16.11
Dec.	15.95	16.20	15.95	16.28

SPOT PRICES

NEW YORK, Feb. 10.—Spot, steady: middling, 16.75.

NEW ORLEANS, Feb. 10.—Spot cotton closed quiet, 41 points up. Sales, 629: middling, 15.23.

COTTONSEED OIL

NEW YORK, Feb. 10. (Exclusive)—Cottonseed oil witnessed weak and featureless today, closing 3 points higher to 1 lower. Refiners were moderate sellers of September toward the close. Sales, 1900 barrels. Prime crude, 7.50c; prime summer yellow, spot, 8.45c; March closed 8.52c; May, 8.11c; July, 8.33c; September, 8.45c.

Listed on L. A. Stock Exchange

Western Air Express

Increased earnings for year ending Dec. 31, 1929.

Details of contemplated merger with Aero Corporation.

Market position of stock, general scope of business and comparative figures since 1926 contained in our new analysis.

Copy on request.

Howard G. Rath, Co.

Established 1900

INVESTMENT SECURITIES

Members L. A. Stock Exchange
Members L. A. Curb Exchange

N.E. Corner 6th & Grand
TRinity 1164

Caterpillar Tractor

Statistical circular of pertinent information—just issued.

Free Copy on Request

STOCK DEPARTMENT
Banks, Huntley & Co.
Members Los Angeles Stock Exchange
12th Floor Stock Exchange Bldg.
Phone TRinity 9161
Also—Hollywood Blvd. at Wilcox

FINANCIAL INDEX

The following index will be found convenient for quickly locating information in this issue of The Times:

	Page
Bank clearings	16
Bond quotations	11
Business News	10
Citrus fruits	16
Cotton	10
Coffee	16
Eggs, poultry (butter and eggs)	16
Flaxseed	12
Foreign exchange (money)	16
Grains	13
Live stock	13
Metals	16
Naval stores	16
Oil Field News	17
Produce, Los Angeles	14
Sugar	14
STOCKS—	
Aviation	14
Boston	12
Bay City Curb	12
Chicago	12
Los Angeles	13
Eastern Bank Stocks	13
New York Produce (stocks)	12
New York Stock Exchange	14
New York Curb	15
New York Times averages	15
Salt Lake	14
San Francisco	12
Standard Oils	15

BACKLOG OF STEEL UNIT SHOWS GAIN

Corporation's Unfilled Orders at Highest Mark Since Last June

NEW YORK, Feb. 10. (AP)—Unfilled tonnage of the United States Steel Corporation on January 31 amounted to 4,468,710 tons, an increase of 51,517 tons during the month.

On December 31 the corporation's unfilled orders amounted to 4,417,193 tons, and on January 31, 1929, it was 4,109,487 tons.

Today's increase, while small, was the fifth successive monthly upturn, and carried the total of the corporation's unfinished business to the highest level since last June. At that time the company's mills were operating around 100 per cent of rated capacity, compared with about 75 per cent at the end of last month.

Comparative quarterly and monthly figures for the unfilled tonnage orders follow:

	1930	1929	1928
January	4,468,710	4,109,487	4,273,947
February	.....	4,144,347	4,398,189
March	.....	4,110,716	4,352,506
April	.....	4,427,763	4,872,133
May	.....	4,304,182	4,811,822
June	.....	4,256,910	4,637,009
July	.....	4,098,179	4,370,927
August	.....	3,858,211	3,962,843
September	.....	3,902,581	3,693,968
October	.....	4,086,562	3,781,800
November	.....	4,125,900	4,073,000
December	.....	4,417,193	3,976,712

The following are unfilled tonnage figures by quarters since 1919:

	March 31	June 30	Sept. 30
1929	4,144,347	4,256,910	3,902,581
1928	4,273,947	4,637,009	3,693,968
1927	3,553,140	3,053,246	3,148,116
1926	4,353,506	3,778,643	3,365,509
1925	4,863,594	3,710,437	3,717,297
1924	4,782,809	3,292,985	3,473,780
1923	8,475,158	7,535,790	8,035,792
1922	4,494,148	3,636,531	6,691,601
1921	6,264,985	5,117,866	4,560,670
1920	10,982,975	10,978,817	10,374,804
1919	5,430,972	4,892,855	6,284,838

New Financing Quickly Taken on Offering

NEW YORK, Feb. 10. (Exclusive) Indicating continued improvement in the new financing market, two large offerings tendered today were later reported as oversubscribed. J. P. Morgan & Co. announced that applications for $25,000,000 Morris & Essex Railroad Company construction mortgage bonds due 1955 were received in excess of the amount of the issue and that the books were closed at noon. The issue consisted of $10,000,000 of 5 per cent series A bonds dated November 2, 1925, offered at 103½ to yield 4.76 per cent to maturity, and $15,000,000 of 4½ per cent series B dated November 1, 1928, at 96½ to yield 4.73 per cent, subject to the authorization of the Interstate Commerce Commission.

The National City Company announced for the syndicate which offered 140,000 American shares of General Italian Edison Electric Corporation at $44 a share flat to yield about 6 per cent that the issue was oversubscribed.

LONDON, Feb. 10. (Exclusive)—A Finnish loan of £2,500,000 has been arranged with Paris banks headed by Credit Lyonnais, bearing the nominal 6 per cent interest rate.

Shaw on Staff of Young-Clarke

A. Duncan Shaw, former partner of Bond & Goodwin & Tucker, Inc., predecessor of Tucker, Hunter, Dulin & Company, has become associated as a general partner with Young-Clarke & Co., member of the Los Angeles Stock Exchange, it was announced yesterday.

For many years, Mr. Shaw was in charge of the Pacific Northwest offices for Bond & Goodwin & Tucker, Inc., and came to Los Angeles more than a year ago to be identified with the management of its Southern California offices. He was one of the organizers and first governors of the Seattle Stock Exchange.

Atlantic Profit Registers Gain

NEW YORK, Feb. 10. (Exclusive) Preliminary consolidated net income of Atlantic Refining Company for the year ended December 31, last, today was given at $17,332,000 after all charges and Federal taxes, equal after preferred dividends to $6.79 a share on 2,448,019 average common shares as against $16,849,000 or $7.72 a share on 2,000,000 common shares in 1928.

The preferred stock was retired May 1, last.

DOUGLAS RUNS AT CAPACITY

Santa Monica Airplane Plant Nearly Doubles Force While Rest of Industry Slows Down

BY EARLE E. CROWE

Operating at Santa Monica is one of the few, if not the only airplane manufacturing company in the country working at full capacity. While other manufacturers are either shut down or working on only nominal production schedules the Douglas Aircraft Company has nearly doubled its working force and is straining its facilities to meet contractual requirements.

On the Douglas pay roll are 1180 workers at this time. This figure compares with 646 at the same time a year ago, or an increase of 83 per cent in employment. It is doubtful if any other manufacturer can equal this record, since the majority is contending with a surplus production of commercial airplanes and a highly uncertain demand.

NEW PLANE PROJECTED

Although Douglas ranks as perhaps the leading manufacturer of airplanes for the Army and Navy, the company expects to enter into the commercial field about May 1, next, with an amphibian. The Douglas engineers have been working on this plane for some time in anticipation of a broader program of manufacture, and it is now understood that the new amphibian will take the air in April for its test flights. Production of the model will be supplemental to the regular government business.

At a comparatively small expense the Douglas company is in a position to increase its manufacturing facilities to handle more than $4,000,000 of business, it is estimated. About July of last year, the company moved entirely into its new plant, which contains 190,000 square feet of floor space, compared with 65,000 in the old plant, or an increase of 192 per cent. The new plant is so laid out that additional floor space can be readily provided.

Douglas is now fully occupied on army and navy contracts involving about $2,600,000 of business, including extra parts. The navy contract for twenty-five PD1 flying boats is about one-half completed, but production has only just begun on the sixty-six observation planes for the Army. This order calls for thirty-six model D-25 "A" Curtiss-planes and thirty model D-32 "A" powered observation planes and thirty model D-32 "A" Pratt & Whitney-powered planes.

HIGHER NET DUE

Because of its record with the government on previous and existing contracts, it is expected that the Douglas company will share fully in new contracts coming up from time to time. The government's requirements are now fairly well standardized, whereas in the last few years the Army and Navy have been forced to experiment with different manufacturers and models.

Its reputation with the government, the completion of its plant expansion program, and the prospects for its new commercial venture are factors that should contribute to increased operating profits in the current fiscal year. In the last fiscal year ended November 30, last, Douglas earned $1.19 a share on 338,692 shares outstanding, but these earnings reflected non-recurring costs involving in moving into the new plant, and delays and uncertainties connected with new contracts.

No further dividends, it is understood, are expected in the current fiscal year, the management preferring to build up surplus. The initial dividend of 75 cents a share was declared last month, payable the 7th inst., to stock of record January 19.

YOUR INCOME TAX

NO. 7

One of the chief sources of income is "compensation for personal services rendered." All of the various types of compensation, unless such income is specifically exempt by statute, should be included in the taxpayer's return of gross income. In general, it includes salaries, wages, fees, commissions, bonuses, tips, honorariums, prizes, awards, pensions in recognition of past services, etc.

Compensation for services should be reported for taxation purposes in the year it is received, or made unqualifiedly subject to demand. If the services were rendered during the year 1928, or even prior thereto, but the compensation was not received until 1929, the entire amount is taxable in the year received, when the taxpayer is reporting on the cash receipts basis. Most individuals use the cash receipts basis in reporting net income.

The salaries of Federal officers and employees are subject to the income tax, except the salaries of Federal judges and the President of the United States. The following items also are subject to the tax: Salaries of Members of the House of Representatives and United States Senate; fees received by ministers of the Gospel for funerals, baptisms, marriages, masses, and like services; Federal jury fees, executors' fees, fees received by a referee, trustee, or receiver under the National Bankruptcy Act, and retired pay.

(This is the seventh in a series of thirty-five articles on Federal income tax procedure supplied by the Bureau of International Revenue.)

PIPE LINE UNIT EXPANDS

CHICAGO, Feb. 10. (Exclusive)—Missouri-Kansas Pipe Line Co., has acquired, through outright purchase, the Wood Oil Company of Kentucky, according to announcement today by Frank P. Parish, president. Price paid was not revealed. But the new properties are said by Mr. Parish to "round out our Kentucky operations better than any other line-up we could have made."

NEW BORG-WARNER MOVE

CHICAGO, Feb. 10. (Exclusive)—Entrance of the Borg-Warner Corporation into the replacement parts business on a nation-wide scale, involving the formation of a new subsidiary company, the taking over of five long-established parts warehouses and the extension of replacement parts manufacture to all its automotive units, was announced today by C. S. Davis, president of Borg-Warner Corporation.

December Net of Southwest Utility Soars

While 1929 consolidated net profits of the Nevada-California Electric Corporation and subsidiaries declined about 10 per cent from the amount reported for 1928, December net profits after all charges increased $78,402.89 or 78 per cent over December, 1928, to a total of $179,877.10, according to a preliminary statement covering the year's operations, issued yesterday by the company.

December gross earnings aggregated $429,076.46, against $370,703.53 for December, 1928, an increase of $58,372.93, or more than 15 per cent. The net operating income totaled $234,899.23, an increase of $30,525.56, or 15 per cent.

Consolidated gross operating earnings for the year ended December 31, last, aggregated $5,674,700.23, as compared with $5,461,340.09 for 1928, an increase of more than $200,000, or about 3½ per cent. The net operating income, however, declined $237,381.10, or more than 7 per cent to $2,882,728.65 and the net income after all charges fell off $128,603.57, or more than 10 per cent, to $995,908.89.

Nonoperating earnings for the year amounted to $196,151.59, an increase of more than $60,000. The nonoperating earnings for December totaled $79,785.80, a gain of more than $34,500.

Diamond Electric Outlook Bright

Prospects for the Diamond Electrical Manufacturing Company for the current year indicate a substantial increase in its volume of business in the Middle West, Texas and Canada, Vernon Brown, vice-president of the company, who has just returned from an eastern trip, reported yesterday.

Arrangements have been completed for distribution of the company's products in Western Canada, and this outlet will soon be expanded to include all the Canadian Provinces. A distributor has been appointed for Manila, Philippine Islands. The volume of business in January was practically the same as last year, but the addition to new lines and improvements is expected to increase the output materially in succeeding months, officials said. The company's annual report will be made public soon and will reveal earnings higher than previously estimated.

Day's Dividend List Reported

NEW YORK, Feb. 10. (Exclusive) The following dividend declarations were reported today:

Goodyear Tire and Rubber, regular quarterly of $1.25 on common, payable May 1 to stock of record April 1, and regular quarterly of $1.75 on first preferred, payable April 1 to stock of record March 1.

Canadian Pacific, regular quarterly of $2.50 on common and regular semiannual of $3 on preferred, payable April 1 to stock of record the 28th inst.

International Nickel of Canada, regular quarterly of 25 cents on common, payable March 31 to stock of record March 1.

International Securities, regular quarterly of 75 cents on "A," 12½ cents on "B," $1.50 on 6 per cent preferred, $1.62½ on 6½ per cent preferred, and $1.75 on 7 per cent preferred, payable March 1 to stock of record the 15th inst.

Simmons Petroleum, regular quarterly of 40 cents, payable March 15 to stock of record the 26th inst.

Atlantic Refining, usual extra of 25 cents and regular quarterly of 25 cents, payable March 15 to stock of record the 21st inst.

Clark Equipment, regular quarterly of 75 cents on common, payable March 15 to stock of record the 28th inst.

H. Walker, Gooderman and Worts, regular quarterly of 25 cents on common, payable March 15 to stock of record the 31st inst.

Pennsylvania Gas and Electric, regular quarterly of 37½ cents on "A" common, payable March 1 to stock of record the 20th inst., and regular quarterly of 1¾ per cent on 7 per cent preferred, and $1.75 on no par, payable April 1 to stock of record March 20.

Lindsay Munn Publishing, regular quarterly of 50 cents on $2 series convertible preferential, payable March 1 to stock of record the 18th inst.

Central Indiana Power, regular quarterly of 1¾ per cent on 7 per cent cumulative preferred, payable March 1 to stock of record the 20th inst.

Motor Wheel, quarterly of 75 cents on common, payable March 10 to stock of record the 20th inst.

Harbison Walker Refractories, extra of 25 cents and regular quarterly of 50 cents on common, payable March 1 to stock of record the 20th inst., and regular quarterly of $1.50 on preferred, payable April 19 to stock of record April 9.

North American Oil Consolidated, regular monthly of 10 cents, payable March 1 to stock of record the 20th inst.

Barker Bros., regular quarterly of 50 cents on common and $1.62½ on preferred, both payable April 1 to stock of record March 14.

Richfield Oil Holders Gain

Common stockholders of the Richfield Oil Company as of January 20, last, numbered 14,165 as compared to 6426 on the corresponding date of 1929, an increase of 120 per cent, according to records of the transfer agents of the company, it was announced yesterday.

The average number of shares held per stockholder was given as 137.4 as against 294.3 on January 20, 1929.

NET REVENUES OF JEWEL TEA HIGHER

NEW YORK, Feb. 10. (Exclusive) Jewel Tea Company, Inc., reported today a net income for the year closed December 28, last, of $1,691,302 after all charges, including taxes, equivalent to $6.04 a share on 280,000 capital shares. This compares with $1,530,888 reported earned in 1928, equal to $5.47 a share on the same capital.

PARAMOUNT IN RATE INCREASE

Film Corporation Raises Dividend to $4

Capital Boost and Change in Name Projected

Reserve Fund for Expansion Program Sought

NEW YORK, Feb. 10. (AP)—Directors of the Paramount Famous Lasky Corporation today increased the annual dividend rate from $3 to $4 by declaring quarterly distribution of $1 a share, payable March 29 to stock of record March 7.

Directors also voted to ask stockholders at the annual meeting April 15 to increase the total authorized capital stock from 3,000,000 to 4,000,000 shares and to approve a change in the corporate title of the company to Paramount-Publix Corporation.

Adolph Zukor, president, stated that from careful check profits of the corporation for 1930 and from the results during January, the directors felt amply justified in increasing the annual dividend rate. The board has no intention at present of issuing any large amount of additional stock, he said. Mr. Zukor explained that there are at present outstanding 2,700,000 shares of common stock and an additional 250,000 shares reserved for employees under a plan approved by stockholders. This leaves only 50,000 shares unissued of the total authorized stock.

The additional authorized stock is desired to permit the corporation to expand through the purchase of additional properties when and if opportunities are presented.

January Sales of Chain Group Continue Gain

January chain-store sales continued the upward trend in volume which has been in evidence for a number of years, twenty-one systems thus far reporting showing aggregate sales of $101,394,535, which is a gain of $6,707,396 or 7 per cent over the volume for January, 1929, according to a compilation issued yesterday by George H. Burr & Co.

While most of the systems reporting have larger sales, National Bellas Hess and Melville Shoe reported smaller sales in the last year. Woolworth reported a gain of 4.2 per cent or $747,969 and many of the smaller chains reported larger gains on a percentage basis.

Sales of those that reported up to the time the list was compiled together with the percentage increase over January 1929, follow:

	January, 1930.	P.c. Inc.
Sears, Roebuck	$ 26,402,105	9.5
F. W. Woolworth	18,231,113	4.1
Montgomery Ward	18,231,113	1.1
S. S. Kresge	9,233,919	7.0
National Tea	6,233,919	2.0
W. T. Grant	3,783,800	13.0
National Dollar Stores	1,750,000	14.3
J. J. & W. Grand-Silver	1,475,000	10.0
Southern Grocery	1,468,000	12.0
Schulte-United	1,474,026	14.1
Melville Shoe	1,474,026	4.1
Waldorf System	1,400,000	10.0
People's Drug	1,387,000	10.0
David Pender	1,361,761	11.8
G. C. Murphy Co.	1,276,774	11.38
Metropolitan Chain St.	1,276,774	11.37
Weisner Brothers	827,491	40.64
National Shirt Shops	825,000	10.0
Edison Brothers	823,000	25.0
Kline Brothers Co.	823,000	10.0
M. H. Fishman	253,029	118.36
	$101,394,535	7.0

—Decrease.

NEW YORK, Feb. 10. (Exclusive) January chain-store sales reported here today include the following:

MacMarr Stores, Inc., sales totaled $7,165,286, up 13.7 per cent over January, 1929.

Interstate Department Stores, sales totaled $1,338,118, up .12 per cent.

Daniel Reeves, Inc., sales for five weeks ended the 1st inst. aggregated $3,605,390, up 4.98 per cent.

St. Louis Bank Reduces Rate

WASHINGTON, Feb. 10. (Exclusive)—The Federal Reserve Bank of St. Louis has reduced its rediscount rate from 5 to 4½ per cent on all class of paper and all maturities, effective tomorrow, the Federal Reserve Board announced here today.

The St. Louis Federal Reserve Bank was the last of the twelve Federal districts to maintain the 5 per cent rate, the Federal banks at Cleveland, Dallas and Minneapolis having adopted the 4½ per cent basis last Friday and the Richmond Federal Reserve Bank on Thursday. All others are on the 4½ per cent rate except Chicago and New York, which last week adopted the 4 per cent rate.

VIENNA, Feb. 10. (AP)—The Austrian National Bank today reduced its discount rate from 7 per cent to 6½ per cent.

PIPER ON STAFF OF GERMAN AMERICAN

Carl L. Schloessmann, president of the German American Savings Bank, yesterday announced the appointment of Karl A. Piper as assistant cashier. For the past several years Mr. Piper has been connected with the Citizens' National Trust and Savings Bank as assistant escrow officer and escrow manager.

UTILITY MERGER VOTED

WILMINGTON (Del.) Feb. 10. (Exclusive)—Stockholders of the Commonwealth Southern Corporation, allied Power and Light Corporation and Penn-Ohio Edison Company today in special meetings approved the merger of Commonwealth Southern, Allied Power and Light, Commonwealth Corporation, Penn-Ohio Edison and Southeastern Power and Light. Commonwealth Southern will exchange its common and preferred stocks for stocks of the other corporations.

NEW VIEW OF UTILITY FIELD

Byllesby Head Sees Growing Competition in Electrical Field from Cheap Coal and Gas

BY JOHN F. SINCLAIR

[Copyright, 1930, by the North American Newspaper Alliance]

NEW YORK, Feb. 10.—John J. O'Brien, wide-awake president of H. M. Byllesby & Co., of Chicago, thinks that more attention will soon be given by the public and the lawmakers to the sharply increasing degree of competition, which is springing up between gas and electric outfits.

The great strides made in steam and internal-combustion machines, due to their higher efficiency, will offer increasing competition to the extension of power. Just now cheap coal and oil prices, caused by overproduction, makes an unusual situation.

Neither does this utility leader believe that utilities are approaching any overextension or overproduction.

"The facts point to the contrary. And this is why expansion will continue on a reasonable earning basis," Mr. O'Brien says.

Cheaper gas-pipe manufacture has had a lot to do with it, too. That's where L. R. Smith of Milwaukee comes into the picture.

L. R. Smith, 46 years of age, president of the A. O. Smith Corporation of Milwaukee, was employing 1200 men when he began to develop his now-famous automatic machines.

His original purpose was "to build a plant to run without men." He spent five years' time and $8,000,000 on the chance that his automobile frame plant would run. It did and it was not long before the company was making, in Milwaukee, a large part of the automobile frames used by General Motors and several others, which were sold at a price far lower than the companies could make the frames in their own factories.

"We started out to build 7280 frames with 180 men. This was our objective. We know now that we can build 8000 frames with 120 men," said Mr. Smith.

It wasn't a boast. He was stating a plain fact of scientific interest.

Enter the factory, see it humming with life, every piece of machinery delicately attuned to every other—and hardly a worker to be seen.

With his automatic frame machinery perfected, Mr. Smith tackled another. In four months from the time he conceived the idea of manufacturing gas pipe, he had his automatic gas-pipe factory going. Today, after two years in the business, he sells more gas pipe than all the rest of the steel companies of the United States combined.

"Last year we did $60,000,000 gross business, made $7,500,000 and paid $600,000 in dividends," said Mr. Smith. "But we did it with 400 engineers and eight salesmen. Orthodox business reverses the process. We believe successful American business in the future will follow scientific research rather than high-powered sales methods to sell goods."

This practical dreamer has other far-reaching plans in mind, soon to be announced. He has only started. He is young. He has visions of what American industry—automatized—can do in the future.

One of the finest engineering research departments in America is being built at his plant. He believes in it because it has made him what he is—one of the most prosperous and important business leaders in the country.

APPOINTED MANAGER

H. H. Herkenhoff, formerly assistant manager at the Westlake Park branch, has been appointed manager of the Sixth and Western branch, California Bank, according to announcement yesterday by Arthur T. Brett, cashier. Mr. Herkenhoff succeeds E. E. R. Kalt, resigned.

TUCKER HUNTER DULIN & CO.

Underwriters and Distributors of Investment Securities

By constantly carrying a wide diversification of securities, we are at all times in a position to meet the changing individual requirements of all classes of investors.

Inquiries are Invited.

SAN FRANCISCO — LOS ANGELES

SAN DIEGO, RIVERSIDE, HOLLYWOOD, SEATTLE, TACOMA, LONG BEACH, POMONA, SANTA ANA, PORTLAND, OAKLAND, PASADENA, SANTA MONICA, FRESNO, SPOKANE, SACRAMENTO

Sent Free—190-page Booklet on

THE FEDERAL INCOME TAX

Every Investor and Business Man Should Have One

A COMPLETE authoritative treatise embodying all features of the latest Federal Revenue Act, with illustrations, regulations, rulings and decisions under present laws to 1930. Both individual and corporation situations are thoroughly covered in over 900 individual topics—also critical suggestions and comments by the author. This Guide is almost indispensable to the investor and business man to correctly file an income tax return for 1929.

Send for this valuable booklet at once. It will be sent to you without charge or obligation. Use coupon below.

Name ..... *Address* .....

G. BRASHEARS & CO.

INVESTMENT SECURITIES

LOS ANGELES, 510 S. Spring St., TRinity 5091 — PASADENA, 595 E. Colorado, Colorado 5341 — LONG BEACH, 110 Pine Ave., Long Beach 86725 — SAN [illegible], 530 [illegible], Main [illegible]

NEW YORK BOND PRICES

NEW YORK, Feb. 10. (AP)—Seasoned investment bonds lost some of their recent momentum in today's market, which had a decline of more than $3,000,000 in the volume of trading from Friday's total. Prime rails and United States governments made small changes on diminished turnovers. Domestic industrials and convertible rails showed a little progress, but the average for thirty representative bonds was unchanged.

New Haven convertible 7s moved up 3⅛ points. The issue closed at 133⅛ for a net gain of 3⅛. Atchison 4½s advanced half a point to 140. Chicago and Northwestern 4¾s were up ¼.

Fractional improvement in Canadian National 4½s, 1968, New York Central 5s, Virginia 5s and Southern Railway 5s was matched by small downward movements in other high-grade carrier obligations, notably Union Pacific first 4s, Southern Railway general 4s, Reading general 4½s and Lake Shore 3½s. Missouri, Kansas and Texas prior lien B 4s rose 2.

Trading in the industrials was not particularly brisk, but it carried Republic Iron and Steel 5½s and Lackawanna Steel 5s up more than a point and lifted rubber company bonds to slightly higher levels.

The utilities rested. American Telephone 5s of 1965 held just above 101, but were noticeably less active. The same company's convertible 4½s lost ⅛ on the day, while International Telephone's share privilege 4½s gained 1. Public Service Electric and Gas 4½s, when issued, moved in some volume at around 95½.

In the foreign section, Cuba Republic 5½s lost a point to 99¼ on announcement of a $40,000,000 offering of fifteen-year public works bonds, bearing the same coupon rate. The loan is to be sold tomorrow at 98. Changes in leading European government obligations were of a minor nature.

The quotations represent sales of bonds (in thousands of dollars) and the high, low and closing prices in order given. To expedite transmission, the close is omitted when the same as the low, and both low and close when same as high.

	Sales (in $1000)	High	Low	Close
Abit. P.&P. 5s '53	25	82⅝	....	....
Allec. Corp. 5s '44	47	102½	102	102¼
Do. 5s '49	37	102⅜	102	102⅜
Allis Chal. 5s '37	25	100⅝	100⅝	....
Am. Ag. Ch. 7½s	1	103	....	....
Am. W. Sn. & 6s '37	1	84	....	....
Am. Ch. sf. 6s '33	3	99¼	....	....
Am. I.G.C. 5½s '49	37	101¼	100¾	....
Am. Inter. 5½s '49	65	93⅝	93½	....
Am. N.G. 6½s '42	5	74½	72⅝	74¼
Am. Smelting 5s	2	101	....	....
Am. Sugar Ref. 6s	20	104⅝	104½	104⅝
Am. T.&T. 5½s	26	105⅜	105½	105⅜
Do. col. 5s '46	24	103⅞	103⅝	103⅞
Do. sf. 5s '60	18	101½	101	....
Do. 5s '65	172	101¼	101⅛	....
Do. c. 4½s '39	268	149	148	....
Am. W.W. & E. 6s	1	103¼	....	....
Do. 5s	2	100¼	....	....
Am. Wr. P. 6s '47	1	79	....	....
Ana. Ch. Nitr. 7s	7	86½	86¼	86¼
Ar. & Co. Del. 5½s	10	84⅝	84½	84⅝
Do. pref. 4½s	13	89½	....	....
A. C. Line 4½s '64	5	96½	96¼	....
A.T.&S.F. cvt. 4½s '48	122	140	139½	140
Do. gen. 4s	17	93½	93	93¼
Do. adj. 4s	1	89	....	....
Atlanta & Bir. 4s	12	85½	85	....
Atl. G.&W.I. 5s	1	76⅝	76½	....
Atl. Refin. deb. 5s	6	100⅝	....	....
B. & O. rfg. 6s '95	5	100	....	....
Do. 1st 5s	3	104	103½	103¼
Bell T.Pa. 1st. & rf. 5s B	1	103⅝	....	....
[illegible]	[illegible]	[illegible]	[illegible]	[illegible]

(Continued on Page 15, Column 6)

Complete

statistical facilities, including standard reference services and up-to-the-minute files, are available without obligation for the use of investors and those who trade in

Bonds and Stocks

GORMAN, KAYSER & CO.

Investment Securities

Members

LOS ANGELES STOCK EXCHANGE — SAN FRANCISCO STOCK EXCHANGE
LOS ANGELES CURB EXCHANGE — SAN FRANCISCO CURB EXCHANGE
NEW YORK CURB EXCHANGE (Associate)

650 SO. SPRING ST. TRinity 2841
LOS ANGELES
HOLLYWOOD SAN FRANCISCO SAN DIEGO

We are pleased to announce that Mr. A. Duncan Shaw has become a member of this firm.

YOUNG-CLARKE & CO.
Investment Securities

215 WEST SEVENTH STREET
CORNER OF SPRING
TELEPHONE TRINITY 2604 LOS ANGELES
MEMBERS
Los Angeles Stock Exchange
Los Angeles Curb Exchange

This exceptional

SHORT-TERM SECURITY

yields over 7.25%

INVESTORS who make a study of the market know that most short-term securities, particularly those of the largest and strongest organizations in their respective lines, yield on the average from 4½% to 5½% and in a few cases 6%. We have accumulated a block of seasoned short-term securities due in 1932 to 1936, which are priced at an attractive discount to yield over 7.25%.

As one of the largest and foremost organizations of its kind in the United States, the company plays an important part in the commerce of the largest city in the world. It has extensive holdings, including large blocks of industrial properties in New York City.

Net tangible assets after deducting all liabilities are in excess of $42,000,000 as against outstanding funded debt, including this issue, of only $22,555,000. Corporation derives its revenues from basic and diversified services.

If you have funds for investment, it will pay you to investigate this attractive short-term security. For further particulars, send us your name and address.

Name____________________

Address____________________

WILLIAM R. STAATS COMPANY
ESTABLISHED 1887
GOVERNMENT, MUNICIPAL AND CORPORATION
BONDS
640 SOUTH SPRING STREET, LOS ANGELES
SAN FRANCISCO SAN DIEGO PASADENA
ORDERS EXECUTED IN ALL LISTED STOCKS

Middle West Utilities System

Additional Issue

$1,615,000

Michigan Public Service Company

First Mortgage Twenty-Year 5% Gold Bonds, Series A

Dated April 1, 1927 — Due April 1, 1947

THE ISSUANCE OF THESE BONDS HAS BEEN AUTHORIZED BY THE MICHIGAN PUBLIC UTILITIES COMMISSION

The Company, organized under the laws of Michigan in 1927, furnishes electric light and power and water service to 78 growing communities located in Michigan with a combined population of 65,600.

Earnings: For twelve months ended November 30

	1928	1929
Gross Earnings	$810,269	$955,160
Operating Expenses, Maintenance and Taxes (other than Federal Income Taxes)	455,899	550,384
Net Earnings before Depreciation and Federal Income Taxes	$354,370	$404,776

Net Earnings are equivalent to 2.24 times the annual interest requirements of $180,750 on all First Mortgage Bonds to be presently outstanding, which bonds constitute the only funded debt of the Company.

Over 96% of the above net earnings were derived from the sale of electric light and power.

Price 89½ and accrued interest to yield about 6%

Additional Issue

$1,000,000

The Kansas Power Company

First Mortgage Twenty-Year 5% Gold Bonds, Series A

Dated March 1, 1927 — Due March 1, 1947

THE ISSUANCE OF THESE BONDS HAS BEEN AUTHORIZED BY THE PUBLIC SERVICE COMMISSION OF KANSAS

The Company, incorporated under the laws of Kansas in 1909, serves electric light and power, ice and/or water, to a territory having a population of 67,000 in 95 communities including Concordia, Dodge City, Downs, Ellsworth, Great Bend, Hoisington, Kinsley, Liberal, Plainville, Phillipsburg and Smith Center, all located in the State of Kansas.

Earnings: Giving effect to present financing, for twelve months ended October 31

	1928	1929
Gross Earnings	$1,656,398	$1,875,744
Operating Expenses, Maintenance, and Taxes (other than Federal Income Taxes)	988,766	1,153,899
Net Earnings before Depreciation and Federal Income Taxes	$ 667,632	$ 721,845

Net Earnings are equivalent to over 3.20 times the annual interest requirements of $225,000 on all First Mortgage Bonds to be presently outstanding, which bonds constitute the only funded debt of the Company.

For the twelve months ended October 31, 1929, there was derived from the electric department of the system 89.1% of the gross operating earnings and 89.9% of the net operating revenues.

Price 92½ and accrued interest to yield about 5.70%

Additional Issue

$900,000

Missouri Public Service Company

First Mortgage Twenty-Year 5% Gold Bonds, Series A

Dated February 1, 1927 — Due February 1, 1947

THE ISSUANCE OF THESE BONDS HAS BEEN AUTHORIZED BY THE PUBLIC SERVICE COMMISSION OF MISSOURI

The Company, incorporated under the laws of Missouri in 1926, furnishes electric light and power, gas, ice and/or water service to 84 growing communities located in Missouri and serving a combined population of 97,200.

Earnings: After giving effect to present financing, for twelve months ended October 31

	1928	1929
Gross Earnings	$1,385,746	$1,531,257
Operating Expenses, Maintenance, and Taxes (other than Federal)	777,293	872,613
Net Earnings before Depreciation and Federal Taxes	$ 608,453	$ 658,644

Net Earnings are equivalent to over 2.23 times annual interest requirements of $295,000 on all First Mortgage Bonds to be presently outstanding, which bonds constitute the only funded debt of the Company.

For the twelve months period ended October 31, 1929, there was derived from the electric departments of the system 79.2% of the gross operating earnings and 83.2% of the net operating revenues.

Price 90½ and accrued interest to yield about 5.90%

The foregoing is subject to the more complete statements contained in the offering circular.

These Bonds are offered when, as and if issued and received by us and subject to the approval of counsel. We reserve the right to reject subscriptions in whole or in part, to allot less than the amount applied for and to close the subscription books at any time without notice. Definitive Bonds will be ready for delivery on or about March 1, 1930.

E. H. Rollins & Sons
Spencer Trask & Co. — **Central-Illinois Company**
Stroud & Co., Inc. — **Hill, Joiner & Co., Inc.**
Pearsons-Taft Company

The information and statistics contained herein have been obtained from sources that we believe reliable but are not to be considered representations made by us.

Listed on L. A. Stock Exchange

LASE

Pacific Lighting Corp.

Consolidated report for 1929 shows completion of another year's successful business for this prosperous western utility—with net earnings increased 35% over 1928. Pacific Lighting has paid cash dividends continuously on common stock since 1894, in addition to several stock dividends.

Interesting comparative figures for the last 5 years with other information contained in our new review will assist investors in analyzing this stock and its possibilities.

Ask for copy.

L. A. Investment Securities Co.

One of the Los Angeles Investment Group

Resources of group over $25,000,000

MEMBERS
L. A. Stock Exchange
L. A. Curb Exchange

Stock Exchange Bldg., TRinity 5077
and
1035 So. Broadway, WEstmore 6393

PASADENA LONG BEACH SAN DIEGO

LOS ANGELES BRANCH
MERCANTILE BUILDING-LOAN ASSOCIATION
Pays 6% on Savings
625 South Grand Ave.
TR. 2067

6% Principal and Interest Guaranteed

This 30 Years Experience Important to Investors

Officers and Directors
W. P. JEFFRIES
R. F. INGOLD
W. H. HARRISON
DAN MURPHY
J. TOD COOK
R. H. JEFFRIES
JOHN G. WARTMANN
CHARLES W. COOPER
W. E. HILKER
WM. R. FLINT

This Association is under same management as largest home development organization in West, which was established in 1899.

Issued under state supervision, its Certificates offer maximum yield consistent with safety. Redeemable at full purchase price, plus interest earned. Legal for trust funds.

Issued in multiples of $100
Send check, we mail Certificate.

Investment* BUILDING AND LOAN *Association

1037 South Broadway—*Telephone* WEstmore 6393

Resources Over $6,000,000

ONE OF THE LOS ANGELES INVESTMENT GROUP

CLAUDE NEON

Jones, Hubbard & Donnell
INCORPORATED

Member Los Angeles Stock Exchange
Member Los Angeles Curb Exchange

412 WEST SIXTH STREET
LOS ANGELES, CALIFORNIA
TRinity 7861.

Underwriters *and* Distributors

THE underwriting and distributing facilities of this company enable it to purchase local security issues of any size. Corporations desiring additional capital through the issuance of well secured bonds are invited to confer with us.

SECURITY-FIRST NATIONAL COMPANY
IDENTICAL IN OWNERSHIP WITH
SECURITY-FIRST NATIONAL BANK OF LOS ANGELES
ORDERS MAY BE PLACED AT ANY BRANCH OF THIS BANK
HEAD OFFICE, SIXTH AND SPRING STREETS
LOS ANGELES
Telephone VAndike 2361

SAN FRANCISCO

SAN FRANCISCO, Feb. 10. (AP)—Strong demand in early trading was replaced late today by pre-holiday profit-taking on the San Francisco Stock Exchange. As a result prices slipped back from their high marks for the session, which included a number of 1930 record altitudes, notable in the utility and industrial departments.

Brokers and floormen were full of optimism over California public service stocks. They dug numerous ancient rumors out of moth balls, including about all the merger prognostications of the last year, with the additional suggestion that Pacific Public Service, the babe among the speculative favorites, would be included. Buying came into the group in convincing strength, and put Pacific Lighting up to a record high at 93, Pacific Gas to a peak at 60⅝, and Pacific Public Service to its year's crest at 33¼. The major part of the gain was held in each case. Pacific Telephone common and Great Western 7s also set 1930 marks.

Nosed out by a margin of one new high, the industrials made it a close race with the utilities. Fageol common and preferred reached records along with Caterpillar and Clorox, these issues having developed habits of setting new highs almost daily. Pool operations have been mentioned in connection with their pronounced gains.

Recessions in the industrial group were of a minor character. They included two new lows for the year—Hale Brothers and Leighton Industries B.

Price changes among the active oil stocks were slight, but the down trend appeared checked. Standard, Union and North American made slight gains, balancing losses by Richfield and Shell. Associated, which has been long inactive, skidded 10⅜ points to 34¼. The Great proportion of this stock has been taken over by Tidewater-Associated.

No changes in the finance and banking groups were developed. Disappointing selling in Transamerica was balanced by purchases for investment accounts, and by speculative commitments discounting possible favorable news to come from the directors' meeting two weeks hence.

	Sales	High	Low	Last
Assoc. Oil Co.	100	34¾	34¾	34¾
Atlas I. D. En. A	400	31½	31¼	31¼
Aviation Co. Cal.	200	5¾	5¾	5¾
Bk. of Cal. N. A.	5	290	290	290
Bond & Share	100	13	13	13
Byron Jackson	1,000	21⅝	21¼	21⅝
Cal. Ore. Pow. pf.	10	110	110	110
Caterpillar Tract.	4,400	68¼	67⅞	67⅞
Clorox Chemical	5,400	37⅝	34⅞	37⅝
C.C.G.&E. 1st pf.	50	99¾	99¾	99¾
Cr. Zel. vtc. com.	100	17¼	17¼	17¼
Douglas Air. com.	100	14⅜	14⅜	14⅜
Fl. D. O. W. com.	100	24⅞	24⅞	24⅞
Fageol Mot. pfd.	400	7½	6¾	7½
Do. pfd.	1,000	4¼	4	4
Fireman's F. Ins.	5	99⅝	99⅝	99⅝
Golden St. Milk	100	26	26	26
Gt. W. Pw. 7s pf.	50	106¾	106¼	106¾
Hale Bros. St.	100	12½	12½	12½
Hawaiian C. & S.	50	50½	50½	50½
Ill. Pac. Glass A.	100	24¼	24¼	24¼
Kolster Radio	200	2⅝	2⅝	2⅝
Leighton Ind. A.	40	9⅝	9⅝	9⅝
Do. vtc. "B"	40	4⅜	4⅜	4⅜
Magnavox Co.	2,400	3⅝	3½	3½
M. C. M. C. com.	300	21¾	21¼	21¼
No. Amn. Oil	700	15½	15	15½
Oliver Un. Fil. B	300	29½	29½	29½
P.G.&E. 6s 1st pf.	100	26⅝	26⅝	26⅝
Do. com.	7,600	60⅝	59⅝	59⅞
P. L. C. $6 pfd.	80	100½	100½	100½
Do. com.	3,600	93	90	91⅝
Pac. Pub. Ser. A	8,600	33¼	32½	32¾
P. T. & T. com.	50	170	170	170
Paraffine com.	100	76¼	76¼	76¼
Pig'n Whistle pf.	25	13½	13½	13½
Richfield Oil com.	1,700	24	23½	23½
S.J.L.&P. 7s p.pf.	17	113	113	113
Shell Union com.	1,000	22⅝	22¼	22¼
Std. Oil of Cal.	700	59⅞	59½	59⅝
Transamerica Co.	3,600	46⅝	46¼	46½
Do. rts.	7,100	4	3	3
Union Oil Assoc.	1,200	42¾	42¼	42¾
Union Oil of Cal.	1,400	42¾	42⅜	42¾
W. Coast Banco.	100	17¼	17¼	17¼

LOS ANGELES EXCHANGE

Utilities Continue Upward to Feature Trading as Demand Holds Strong

Speculative activity in the public utility issues continued unabated as the week's trading was resumed yesterday on the Los Angeles Stock Exchange. Southern California Edison featured the volume and with Pacific Lighting and Pacific Public Service monopolized the interest of traders throughout the entire session.

Pacific Public Service, controlled and operated by Standard Oil of California, scored the sharpest advance with a gain of 2 points to a new top for the movement at 33. The issue closed at 32 3-4 after a transfer of 1400 shares. Pacific Lighting advanced 1 3-4 to a new current high at 92 1-4 and ended at 91 7-8, up 1 3-8 net. Pacific Gas and Electric, after reaching 60 5-8 closed at 60, unchanged.

Southern California Edison, next to Transamerica, was the most active issue on the board and on a steady demand quotations climbed to a new peak for the recent movement at 63 7-8, up 7-8. Late selling brought the close to 63 3-8, up 3-8 net. More than 66,000 rights were traded during the session during which the price jumped 25 cents to a new top at 3.70. The close was at 3.50.

Western Air Express and Douglas Aircraft were strong spots of the market on a lighter turnover. The former jumped 2 3-4 points to 36 and ended at 35½ and the latter, on a turnover of 700 shares, advanced 1 3-4 points to 15. Aero Corporation moved up 5 cents to 2.85 on light sales.

Oil stocks were neglected, the trading activity in this division being at practically the lowest point this year. There were no price changes of importance. Standard of California firmed up ½ to 59½.

Transamerica Corporation ranged within narrow limits, closing off 1-8 to 46 1-4. International Re-Insurance continued upward with a gain of another point to 47.

Sales totaled 92,341 shares valued at $1,070,019; previous day, 15,186 shares valued at $471,314.

1929-1930 High	Low	Div. per Sh.		Sales	High	Low	Last	Net Change	Closing Bid
1250	150	....	*Aero Corp. of Cal.	300	285	280	285	+ 5	280
70½	53	2.00	Assoc. G.&E. "A"	...	...	...	...	...	45
22½	5½	....	Avia. Corp. Cal.	...	...	...	...	...	5¾
48½	20½	2.00	Barnsdall Oil	...	...	...	...	...	22¼
430	95	.08	*Bolsa Chica Oil "A"	1,800	110	105	110	...	110
99	75	7.00	Bdwy. Dept. St. pfd.	...	...	...	...	...	75
96	70½	7.00	Do. pfd. ex-war.	...	...	...	...	...	75
43½	15	8⅝s	Byron Jackson Co.	200	21¼	...	...	+ ¼	21⅛
147	113	4.00A	California Bank	34	113	...	...	— 2	112
68½	67¼	4.00	Cal. Packing Corp.	...	...	...	...	...	69¾
103⅜	94	7.00	Central Investment	...	...	...	...	...	94
136	110	4.00A	Citizens' Natl. Bank	300	110	...	...	...	110
72	30	1.00	Coml. Disc. com.	...	...	...	...	...	62
			Do. new	2	28	...	...	...	24
45	12⅞	....	Douglas Aircraft	700	15	13½	15	+ 1⅜	...
44⅞	18	1.60	Emsco Der. Co. com.	400	20	...	...	...	19
495	410	18.00A	Farm. & Mer. Natl.	...	...	...	...	...	420
55¼	49	1.50	Food Mch. Corp.	...	...	...	...	...	39¼
12	7	1.00	Foster-Kleiser com.	...	...	...	...	...	7½
15⅜	10	1.20	Gilmore Oil Co.	400	14	...	...	— ⅜	13½
64⅜	29	....	Gldn. St. M. Pr. Co.	...	...	...	...	...	26
102	92½	7.00	Goodyear Tex. pfd.	...	...	...	...	...	93
101⅜	85	7.00	Goodyear T.&R. pfd.	...	...	...	...	...	95
18	8	....	Hal Roach 8s pfd.	...	...	...	...	...	10
26¼	22	2.00	Home Serv. 8s pfd.	...	...	...	...	...	21
65¼	40	....	Internatl. Re-Ins. Co.	300	47	46¾	47	+ 1	46¾
59	42	2.00	Jantzen Knit. Mills	100	44	...	...	...	43
17	8	....	Jenkins Telev. Corp.	...	...	...	...	...	2⅝
30	29	2.00	Lang. U. Bak. "B"	...	...	...	...	...	24
147½	30	....	*Lincoln Mtg. Co.	...	...	...	...	...	30
10	8¾	.24	L. A. Athletic Club	...	...	...	...	...	8⅜
108	96	6.00	L. A. G.&E. pfd.	...	...	...	...	...	101
22½	16	1.20	L. A. Inv. Co.	300	20	...	...	...	20
31	25½	1.60	Do. Sec. Co.	...	...	...	...	...	25
43½	18	2.00E	Macmillan Pet.	...	...	...	...	...	20½
11½	4	....	Maddux Airline	...	...	...	...	...	2
410	200	....	*Moreland Mot. com.	...	...	...	...	...	210
700	435	....	*Do. pfd.	...	...	...	...	...	600
208	170	8.00	Mtg. Guar. Co.	...	...	...	...	...	169
137	110	4.00	N. A. Inv. com.	...	...	...	...	...	104
		5.50	Do. 5½s pfd.	...	...	...	...	...	91
101	101	6.00	Do. 6s pfd.	...	...	...	...	...	98
73½	50	....	Pac. Am. F. Ins. Co.	...	...	...	...	...	53
37¼	27	2.40	Pac. Clay Products	...	...	...	...	...	27½
62	36½	1.32E	Pac. Fin. com., new	800	39	38⅜	39	...	38⅞
		.80	Do. pfd. "A"	...	...	...	...	...	10⅝
		.85	Do. pfd. "C"	...	...	...	...	...	8½
9	9	.70	Do. pfd. "D"	...	...	...	...	...	9
63½	46⅝	2.00	Pac. G.&E. com.	400	60⅝	59½	60	...	59¾
142	84	3.00	Pac. Lighting com.	600	92¼	91½	91⅞	+ 1⅜	91⅞
102	98½	6.00	Do. pfd.	29	100¼	...	...	...	100
87	82½	2.00E	Pac. Mut. Life Ins.	...	...	...	...	...	86
320	320	....	*Do. rites	100	320	...	...	...	320
40⅞	5	1.50	Pacific Natl. Co.	200	6	...	...	— 1	5
28½	23⅛	1.30	Pac. P. Ser. "A" cm.	1,400	33	32½	32¾	+ 1⅞	32¾
83¼	80½	4.00E	Paraffine Co. Inc.	...	...	...	...	...	76
		7.00	Pac. T.&T. com.	...	...	...	...	...	164
26	12	....	Pac. Western Oil	500	13½	13⅛	13⅛	— ⅜	13
12⅝	7	.80	Pickwick Corp. com.	400	7½	...	...	— ½	7½
937½	195	....	*Republic Pet. Co.	...	...	...	...	...	300
36½	30	2.00	Republic Supply Co.	...	...	...	...	...	30
48⅞	20⅜	2.00	Richfield Oil	300	24	23⅞	23⅞	+ ⅜	23½
23½	21½	1.75	Do. pfd.	300	21⅞	...	...	...	21¾
42⅝	17⅞	2.00	Rio Grande Oil	200	17½	...	...	...	17⅜
110½	107	7.00	S.J. L.&P. pr. pfd. 7s	10	112½	...	...	...	112
101½	93½	6.00	Do. pr. pfd. 6s	...	...	...	...	...	100¾
100¼	85	7.00	Seaboard Dairy pfd.	...	...	...	...	...	93
54¼	42	1.50	Seaboard Natl. Bank	...	...	...	...	...	50½
54¼	40	....	Seaboard Nat. Sec.	...	...	...	...	...	50½
142½	110	4.40	Sec. 1st Nat. Bank	150	110¼	110	110	— ¼	110
31½	22⅜	1.40	Shell Union com.	100	22⅜	...	...	— 1⅜	22⅛
42½	39	1.75	Signal O. & G. "A"	...	...	...	...	...	38
			Do. "B"	...	...	...	...	...	...
91¼	47¼	2.00R	So. Cal. Edison cm.	2,800	63⅞	63⅛	63⅜	+ ⅜	63⅛
370	200	....	*Do. rites	66,300	370	350	350	+ 5	350
66½	50	2.00R	Do. orig. pfd.	30	64⅛	64	64	...	64
29½	27⅜	1.75	Do. 7s pfd.	100	29	...	...	...	29
28⅝	24⅞	1.50	Do. 6s pfd.	200	26	...	...	...	26
25	23½	1.37½	Do. 5½s pfd.	500	21	...	...	...	24
26½	23⅛	1.50	So. Cal. Gas 6s	...	...	...	...	...	24
26	24	1.50	Do. "A" pfd.	2	24⅛	...	...	...	24¼
101½	96	6.00	So. Co. Gas pfd. 6s	...	...	...	...	...	97½
		6.00	So. Pacific Co.	...	...	...	...	...	120
81⅝	56½	2.50	Standard Oil Cal.	200	59½	...	...	+ ½	59⅜
			Superior Oil com.	...	...	...	...	...	5
			Do. pfd.	...	...	...	...	...	10
36½	24½	2.50	Taylor Mill. Corp.	200	26½	26	26½	+ ½	26
67⅝	33	1.60E	Transamerica Corp.	3,200	46¾	46⅛	46¼	— ⅛	46
82	30	....	*Do. scrip new	171	45	...	...	...	...
65	1	....	*Do. rites	6,400	4	3	3	...	3
56½	41⅜	2.00E	Union Associates	300	42½	42⅜	42⅜	...	42⅜
56⅛	42½	2.00	Union Oil of Cal.	600	42½	42⅜	42⅜	...	42⅛
375	250	7.00A	Union Bk. & Tr. Co.	67	325	...	...	...	325
25	20	2.00	Weber Showcase pf.	5	22	...	...	...	22
38½	22	.60	West. Air Express	100	36	33⅛	35½	+ 2⅛	35½

BONDS

	High	Low
10,000 Richfield Oil 6s, '44	95⅝	....
5,000 So. Cal. Edison 5s, '52	100¼	....

*—Prices in cents.
Dividend symbols: A—Plus extra. B—Including extras. D—Partly stock. E—Plus stock. R—Plus rights. S—Payable in stock.

LOS ANGELES CURB

Claude Neon of Delaware and Claude Neon of New York dominated operations on the Los Angeles Curb Exchange yesterday and advanced to new highs for the current movement. Trading was quiet in most other sections of the board and prices ranged fractionally irregular.

Neon of Delaware reached a new high for the current movement at 43¼ but profit-taking toward the end of the session brought the close back to 42, off 5-8 net after a transfer of more than 5000 shares. Neon of New York was traded in the same volume and shot up 2 points to a new high for the year at 17. The issue closed at 16½. Electrical Products of Washington was not traded, the closing bid being posted at 14 1-8.

Both Crystallite and Diamond Electric, which are affiliated with the management of Neon of Delaware, were strong spots of the market.

Sales totaled 34,215 shares, valued at $401,302; previous day, 10,445 shares valued at $152,304.

1930 High	Low	Div. per Sh.		Sales	High	Low	Last	Net Change	Closing Bid
13¾	..	....	Ark. Nat. Gas "A"	...	...	...	...	...	13¼
575	495	....	*Axelson Aircraft En.	...	...	...	...	...	350
10¼	9⅞	....	Banca D'Italia, sub.	...	...	...	...	...	10
512½	480	....	*Do. com.	50	...	...	500	...	495
66½	56	3.00A	Caterpillar Tractor	...	...	...	...	...	67⅝
26½	24¼	1.25A	Chapman Ice Cream	100	26½	...	...	...	26½
32⅝	26⅞	.30E	Cities Service com.	100	31⅝	...	...	...	31⅝
43¼	30¼	1.00E	C. Neon El. Pr. Del.	5,200	43¼	41½	42	— ⅝	41⅝
17	11⅝	....	Do. New York	5,150	17	15¼	16½	+ 1⅝	16
14½	13	1.00	Cons. Steel com.	...	...	...	...	...	13⅞
22½	21¼	1.75	Do. pfd.	100	21½	...	...	...	21¼
13	12½	.60	Continental Credit	...	...	...	...	...	12
13½	13	....	Cord Corp. com.	200	13	...	...	— ¼	12⅝
15½	11	....	Crystalite Prod. pfd.	20	15½	15	15½	+ 1½	15
..	..	2.00	Cypress Pet., Cal.	...	...	...	...	...	8
6⅝	5½	....	Detroit Aircraft	...	...	...	...	...	5⅝
50	35	2.00	Diamond Elec. com.	400	50	49½	50	+ 1	50
90	85	7.00	Do. pfd.	...	...	...	...	...	80
31½	27	2.50	District Bonds	...	...	...	...	...	27
17½	11¼	1.00	Elec. Prod. of Wash.	...	...	...	...	...	14⅛
19⅛	15¼	....	Fokker Aircraft	200	17½	...	...	...	17⅝
..	..	7.00	Foster-Kleiser pfd.	...	...	...	...	...	60
9	7⅛	....	Fox Theater "A"	...	...	...	...	...	7⅛
62	54½	3.00E	Gladding-McBean	250	61	60½	60⅝	— ¼	60⅝
16¼	14⅝	1.75	Hancock Oil	700	15½	14⅞	15½	+ ½	15⅛
..	..	1.00	Hollyw'd Paper Box	...	...	...	...	...	8
..	..	2.00	Home Serv. 2nd pfd.	...	...	...	...	...	17
25½	20	1.00	Intercoast Trading	300	23	22⅝	...	— ⅝	22⅛
..	..	2.25	Leslie Salt Co.	...	...	...	...	...	18¾
..	..	....	Lock'h cer. of dep.	...	...	...	...	...	6
300	102½	....	*L. A. Met. Airport	...	...	...	...	...	400
13½	..	2.00	Marbelite pfd.	...	...	...	...	...	11
34⅛	31	1.80	Marine Bancorpor'n	...	...	...	...	...	34⅛
64	62	3.00E	Merchants' Finance	...	...	...	...	...	62
..	..	2.00	Mills Alloy "A"	...	...	...	...	...	6
16½	15¼	1.20	No. Amer. Oil Cons.	...	...	...	...	...	14⅝
27⅛	21¼	2.00	Pacific Associates	...	...	...	...	...	25⅝
18⅛	..	....	Pac. Cottonseed Pr.	...	...	...	...	...	16⅞
42¼	40	....	Pac. Indemnity, new	...	...	...	...	...	40
18	17⅜	....	Pet. Rectifying	...	...	...	...	...	17⅜
75	..	6.00	Riverside Cem. pfd.	10	75	...	...	...	75
5¼	4⅜	....	Samson Tire & Rub.	...	...	...	...	...	5⅝
..	..	....	Saund. Pac. com. A	...	...	...	...	...	35
52	50	....	Security Co. Units	...	...	...	...	...	51¼
..	..	....	Shattuck Denn	...	...	...	...	...	3
100¼	98	6.50	S. C. Gas 6½s pfd.	5	...	...	100	...	100
..	..	3.50	United Linen pfd.	...	...	...	...	...	30
12	11⅛	3.00	United Verde Ext.	...	...	...	...	...	11⅝
16⅝	12⅝	2.00	Uni. Consolidated	700	14⅝	14⅛	14½	+ ⅜	14½
			Following quotations in cents:						
..	..	....	Argentina Cons.	...	...	...	...	...	3
175	..	....	Ambassador Pet.	...	...	...	...	...	200
40	13	....	Bach Aircraft	4,100	40	...	...	+10	31
380	305	....	Bandini Pet. com.	300	350	...	...	+15	350
17	14	....	Barnhart-Morrow	200	...	...	16	...	14
7½	6	....	Big Jim Mining	2,000	7	6½	...	— 1	5½
125	90	....	Bolsa Chica "B" cm.	...	...	...	...	...	90
24	20	.04	Buckeye Un. Oil pfd.	1,000	23	...	...	— 1	22
60	50	....	Central & Pac. Imp.	...	...	...	...	...	60
235	180	.12	Exeter Oil	1,200	180	...	...	—10	177½
130	105	....	First Security Units	...	...	...	...	...	115
20	13	....	Gold Ore Mining	4,000	17	...	...	— 1	15
80	75	.10	Holly Development	...	...	...	...	...	70
..	..	1.00	Holly Oil Co.	...	...	...	...	...	200
2½	..	....	Imperial Mining	...	...	...	...	...	1
96	65	....	Italo Pet. com.	100	80	...	...	+10	70
190	125	.20	Do. pfd.	...	...	...	...	...	175
10	7	....	Jade Oil Co.	...	...	...	...	...	7
295	130	....	Kemper Radio	...	...	...	...	...	130
140	89	....	Kinner A. & M. Co.	700	135	132½	...	...	132½
..	..	....	Kreutzer, Jos. Corp.	...	...	...	...	...	5
..	..	....	Laguna L. & W. Co.	...	...	...	...	...	50
155	..	....	Lockheed Aircraft	...	...	...	...	...	175
..	..	....	L. A. Vancou. Mines	...	...	...	...	...	110
..	..	....	Magnavox Co.	...	...	...	...	...	320
325	250	....	Marbelite Prod. cm.	...	...	...	...	...	325
133	66	.12	Mascot Oil Co.	800	107½	100	107½	+ 2½	100
..	..	.08	Merchants' Pet.	700	...	...	40	...	37
5½	5	....	Midway North. Oil	...	...	...	...	...	5½
200	100	....	Mills Alloy "B"	...	...	...	...	...	100
57	50	....	Mt. Diablo Oil	1,000	57	...	...	+ 7	50
8	4½	....	North Star Mining	2,000	5½	4½	...	— 1	4
160	92	....	Occidental Pet. Co.	...	...	...	...	...	130
65	55	.12	Oceanic Oil	300	55	...	...	— 2	50
2½	2	....	Oro Amigo	1,000	2½	...	...	...	2
3	2	....	Palmer Un. Oil com.	...	...	...	...	...	1
..	..	....	Prince Consolidated	...	...	...	...	...	2½
110	..	.12	Rice Ranch Oil Co.	...	...	...	...	...	110
5	..	....	San Francisco Gold	...	...	...	...	...	5
5	1	....	Santa Fe Oil	...	...	...	...	...	1
6	..	....	Sierra Trading	...	...	...	...	...	6
..	..	....	Southern Glass Co.	...	...	...	...	...	45
5	3	....	Sugarman Mines	...	...	...	...	...	3
225	..	.20	Sun Realty Co.	...	...	...	...	...	200
60	51	....	Tom Reed Mining	400	...	...	58	...	55
6½	5½	....	United American	...	...	...	...	...	5½
..	..	....	United Eastern	...	...	...	...	...	40
12	3	....	United Repub. Min.	...	...	...	...	...	10
8	4½	....	U. S. Oil and Royal	...	...	...	...	...	5½
..	..	....	United Vanadium	...	...	...	...	...	85
375	365	.20	Wellington Oil Co.	...	...	...	...	...	340
..	..	....	White Star Oil Co.	...	...	...	...	...	5

Dividend symbols: A—Plus extra. B—Including extras. D—Partly stock. E—Plus stock. R—Plus rights. S—Payable in stock.

CHICAGO STOCKS

CHICAGO, Feb. 10. (AP)—Following is complete official list of transactions in stocks on the Chicago Stock Exchange today:

	Sales	High	Low	Close
Abbott Lab.	150	38	37	37⅞
Acme Steel	350	30	29½	30
Addressograph In.	50	29	....	....
Allied Mot. Ind.	200	16	15⅝	16
Allied Products	3,000	42¼	40	42¼
Altorfer Bros.	164	40	39½	40
Am. Colortype	100	28½	....	....
Am. Com. Pow. A	300	26⅝	....	....
Am. Com. Pw. pf.	10	87	....	....
Am. Equities	100	18⅞	....	....
Am. Pub. Ser. pf.	50	99½	99	99½
Am. Service	425	10¾	10	10¾
Art Metal	5,000	26⅞	25⅝	26
Assoc. Apparel	200	42½	....	....
Assoc. T. & E. A	170	61¼	60	60½
Assoc. Tel. Util.	4,300	27⅞	26½	27
Atlas Stores	150	23½	....	....
Auburn Auto	1,450	238	228	234
Banco. Kentucky	1,150	20¼	20	....
Baxter Laund. A	100	10½	....	....
Bendix Aviation	4,400	40⅝	39½	40
Blum's, Inc.	200	17	16⅞	17
Borg-Warner	4,300	40½	39⅝	40
Br. Fen. & Wi. A	2,700	25	23	24½
Do. "B"	3,600	17½	16	17½
Bruce, E. L. Co.	150	41½	40	41½
Burnham Trad.	1,450	33½	31	33¼
Butler Bros.	100	11½	11½	11½
Coco Mfg.	1,100	17½	16½	17
Cen. Ill. P. S. pf.	131	96	94½	96
Cen. Pub. S. Del.	50	96	....	....
Cen. Pub. Ser. A.	1,350	37¼	37	....
Cen. & So. West.	13,700	28	26⅝	27
Do. p. l. pfd.	150	99¼	98½	....
Do. pfd.	50	94	....	....
Cent. Ill. Secs.	150	30	29¼	....
C.N.S.&M. Ry.	130	98	96½	98
Chain Belt	100	47½	....	....
C.C.&C. Rys. pf.	200	10½	....	....
Chicago Corp.	16,400	15⅝	14⅝	15⅛
Do. pfd.	5,050	41	40¼	40⅝
Chicago Investors	2,550	8⅝	8¼	8⅝
Do. pfd.	1,650	36	35½	36
Chi. R. Tr. pf. A	34	98	96½	98
Chi. Yellow Cab	600	27⅝	27¼	27⅝
Cities Service	4,550	32	31½	31⅞
Club Aluminum	250	4½	....	....
Com. Edison	775	292	280	....
Const. Materials	200	20	....	....
Do. pfd.	450	39¼	38¼	38⅞
Cont. Chi. ctfs.	8,800	67	66¼	66⅞
Cord Corp.	6,800	13¼	12¾	12⅞
Corp. Securities	1,200	71	70	70½
Curtis Mfg.	120	23	21⅝	....
Elec. Household	800	42	41	42
Elec. Res. Lab.	300	1¼	....	....
E. G. & F. 7s pf.	50	86½	....	....
Fabrics Finishing	100	3½	....	....
FitzSim. & Con.	50	48⅞	....	....
Foote Gear & M.	700	19	18	19
Cen. G. & E. p.l.	15	19	....	....
Cen. Sts. Util. p.l.	10	88	....	....
Gen. Theat. Eq.	100	43⅝	43	43⅝
Gerlach Barklow	100	15⅝	....	....
Gleaner	3,350	30	28	29½
Gt. Lakes Aircr.	400	4½	4⅜	4½
Grigsby-Grun.	11,800	16⅛	14⅞	15⅞
Harnischfeger	50	28	....	....
Hart-Carter	50	24⅜	....	....
Houd. Hershey A	700	29	28½	....
Do. "B"	2,250	26¼	26	26¼
Illinois Brick	131	25½	25	....
Inland Utilities	1,250	24½	24¼	24½
Insull Util. Inv.	12,000	70½	68½	69⅞
Do. pf. 2nd. S.	500	98	96⅛	97
Iron Fireman	350	24½	24	....
Jefferson Elec.	1,550	46⅞	45⅝	45½
Kalamazoo Stove	2,650	64½	62½	64
Katz Drug	250	39	38	38⅞
Kellogg Switch	50	5¼	....	....
Ken-Rad T. & L.	1,500	8	....	....
Ky. Ut. Jr. C. pf.	125	50	....	....
Keystone Steel	50	20	....	....
Libby-McNeill	2,150	19½	18⅞	19
Lincoln Ptg.	50	42⅝	....	....
Lincoln Ptg.	2,850	23	22½	22½
Lindsay Light	200	7	....	....
Lindsay N. Pub.	150	21	20⅝	21
Manh. Dearborn	250	37	36⅝	37
Marks Bros.	3,250	14¼	12	14
Material Service	100	22	21	....
Meadows Mfg.	2,250	4	3¼	4
Mer. & Mfrs. A.	250	21	....	....
McGraw Elec.	50	25¼	....	....
M.W.U. 6s pf. A.	450	100½	100¼	....
Do. "A" war.	2,250	5	4½	....
Do. "B" war.	1,450	8	6⅞	7½
Midland United	13,400	29¼	27½	28
Midl. Ut. 6s p. l.	3,000	87	....	....
Do. 7s p. l.	40	99¼	99	99¼
Midw. Util. new	124,350	34⅝	33¼	33⅞
Miss. Valley p. l.	50	98	....	....
Miller & Hart	400	36	35½	36
Mo.-Kan. Pipe L.	7,300	22⅝	21⅞	22¼
Mohawk Rubber	20	11	....	....
Monighan Mfg.	100	17	....	....
Morgan Lithogr.	2,900	18½	17⅞	18
Muncie Gear B.	100	3½	....	....
Musk. Mot. Spec.	500	18½	18	18½
Nachmann Sprin.	450	21	20	20⅞
Natl. Battery	50	30	....	....
Nat. Elec. Pow. A	2,400	37⅞	35	36
Natl. Repub. Inv.	100	50¼	50	50¼
Natl. Sharehold.	150	25½	25	25½
Nat. Secur. Inv.	250	19½	19	19½
Do. ctfs.	250	90½	90	90½
Nat.-Standard	550	35	34⅞	35
Natl. Un. Radio	50	4½	....	....
Noblitt-Sparks	100	48⅞	....	....
N. A. G. & Elec.	350	22	21⅝	22
N. Am. L. & Pw.	750	70¼	70	....
N. & S. Am. Co.	2,100	21⅝	20¼	21¼
N'west Bancorp.	250	53¼	53	....
N'west Engineer.	200	28¼	27⅝	28¼
N. W. Util. p. l.	15	99	....	....
Pac. Pub. Ser. A	821	33	31¼	32
Peabody Coal B.	50	35	....	....
Pines Winterfr.	150	41	40	41
Process Corp.	165	6½	6⅛	6½
Public Service	140	253	250	....
Do. n. p.	196	254½	249	....
Q. R. S. Music Co.	50	20¼	20	20¼
Quaker Oats pfd.	27	110	....	....
Railroad Shares	4,050	8⅞	8½	8⅞
Reliance	150	16½	16⅜	16½
Ross Gear	400	35½	35	35½
Ryerson & Son	50	34½	....	....
Sangamo Elec.	1,650	37⅞	36½	37⅞
Seaboard Util.	3,400	7⅝	7¼	7⅝
Sheffield Steel	100	55	53	....
S. W. L. & P. pf.	84	77½	77	....
Std. Dredging	50	23⅝	....	....
Std. Dredging pf.	100	28	....	....
Steinite Radio	2,350	3½	1⅜	3
Stone, H. O. & Co.	350	27	....	....
Super-Maid	300	53⅝	52	....
S. W. G. & E. pf.	45	98½	....	....
Swift & Co.	250	33⅛	33	....
Swift Intl.	650	33⅛	33	....
Tenn. Products	100	14½	....	....
Thompson, J. R.	50	40	....	....
Time-o-Stat Con.	150	25½	25	25½
Unit Corp.	1,650	18	15⅝	17½
United Gas	750	40	39⅝	40
U. S. Gypsum	1,150	51¼	49½	....
U. S. Radio & T.	200	9⅞	....	....
Utah Radio	350	5½	5	5½
Ut. P. & Lt. A.	150	34⅝	34⅝	34⅝
Do. n. vot.	350	19¼	19	....
Utility & Ind.	11,300	22¼	20	22¼
Do. pfd.	2,600	27⅞	26	27⅝
Viking Pump	100	14½	14	14½
Vorclone	1,000	9	....	....
Vortex Mfg. Co.	200	24⅞	24½	24⅞
Do. "A"	300	29	28½	29
Wahl	50	6⅝	....	....
Wayne Pump pf.	25	33	....	....
Wayne Pum. com.	10	13½	....	....
Western Grocer.	392	12½	11¼	12½
W. F. L. Tel.	150	26⅞	26	26⅞
Winton Engine	2,400	49⅞	48¼	48½
Wisc. Bk. Shares	350	11⅝	11½	11⅝
Woodruff & Edw.	470	14	13	14
Yates Machine	100	13½	....	....
Zenith Radio	6,050	10⅝	9½	9⅞

Stock sales today, 455,000 shares.
Bond sales today, $205,000.

BONDS

	Sales	High	Low	Close
Insull '40	204,000	111½	103½	....
Met. W. S. E. '38	1,000	63	....	....

BAY CITY CURB

SAN FRANCISCO, Feb. 10. (AP)—Following is a selective list of transactions on the San Francisco Curb Exchange Today:

	Sales	Open	High	Low
Am. Toll Bridge	1,100	51	52	51
Aviation Co. Del.	360	5⅜	6	5⅜
Am. Tel & Tel.	10	228⅝	228⅝	228⅝
Anglo Natl. Corp.	200	39	39	39
Ark. Nat. Gas	178	12⅝	13	12⅝
Bach Aircraft	100	40	40	40
Bk. of Am. N. Y.	10	134	134	134
Cons. Box A	50	5⅛	5⅛	5⅛
Cities Serv. com.	330	31⅝	31⅝	31½
C. Neon El. Prod.	980	42½	43	42
C. Neon Lights	6,101	14½	16⅞	14⅛
Col. Steel com.	242	15	15⅛	15
Cr. Wil. 1st pfd.	45	94	94	94
Col. Riv. Packers	10	10	10	10
Durant Mot. Cal.	60	5⅜	5⅜	5⅜
Fed. Land Value	50	24	24	24
Goldman Sachs	1,000	39⅞	40	39½
For. E. Gilmore	150	140	145	140
Italo Pet. Corp.	300	80	80	80
Intercoast Trad.	763	23	23	22⅝
Key System p. l.	900	5	5	5
Kleiber Motors	435	135	150	135
Kinner Air. & M.	100	135	135	135
Marine Bancorp.	10	34⅝	34¼	34¼
Natl. A. F. vtc.	155	10	10	9½
Owl Drug pfd.	30	103½	103½	103½
Pac. Associates	150	26⅛	26⅛	26
Pac. Amn. com.	300	26	26	26
P.G.&E. 5½s pfd.	80	28	28	28
P. C. Bisc. com.	80	28	28	28
Do. pfd.	140	54½	54½	54
The Pickwick Co.	60	7⅝	7⅝	7⅝
Shenand. 6s pf.	10	41¼	41¼	41¼
Schumacher pfd.	15	24	24	24
S.C.G.C. pf. 6½s	80	99⅞	100	99⅞
So. Cal. Edison	724	63⅜	63½	62⅝
Do. rts.	6,535	360	365	350
Do. 5½s pfd.	20	24	24	24
Do. 6s pfd.	35	26	26	26
Superior Port. B.	55	15⅝	15⅝	15¼
Texas Cons. Oil	500	20	20	20
Universal C. Oil	1,960	13½	15	13½
Virden Packing	115	11	11¼	11
United Pap. B. A	330	28	29	28
Western Air Exp.	160	34	35	34
W. Coast L. In.	200	7⅛	7⅛	7⅛
Sunset Pac. Oil	225	30	30	30

PRODUCE STOCKS

NEW YORK, Feb. 10. (Exclusive)—Following is a list of stocks and bonds traded in today on the New York Produce Exchange:

	Sales	High	Low	Close
Am. Ut. & Gen. A	1,100	16⅜	15½	....
Am. Eagle Aircr.	500	⅜	....	....
Assd. G. & E.	12,400	42⅝	41⅝	43
Do.md. sc. rts.	91,100	¼	1-16	....
Do. db. rt. w.i.	1,700	5	4½	....
Do. rts.	6,000	14⅜	13⅝	13⅝
Automot. Sid.	100	⅞	....	....
Bagdad Copper	700	250	235	250
Chat. Phen. All.	1,000	19¼	18⅝	....
Chem. Natl. Assd.	1,900	22	21½	22
Claude Neon	2,100	17	14⅞	16⅝
Dixton	300	8½	7	8½
Empire Corp.	200	10⅞	10½	10⅞
Euro. El. A w.i.	200	17⅝	17½	....
Fox Scrip	8,300	79	75	76
Gen. G.&E. pfd.	200	91	90⅞	91
Hamilton Gas	200	4⅜	....	....
Helena Rub. pfd.	300	17⅝	17½	....
Inter. Carrier	2,700	17⅜	16⅞	17¼
Int. Con. Pow. A	100	19½	....	....
Int. Rustl Iron	30,200	2⅝	2	2⅝
Ironrite	100	5¼	....	....
Kinner Airp.	900	1⅝	1¼	1⅝
Lautera Nitrate	100	6⅞	....	....
McFadden Pub.	100	23⅝	....	....
Merlin Prod.	600	¼	....	....
Monarch pfd. A.	100	17⅞	....	....
Pete Conv.	400	12½	....	....
Radio Sec. A.	300	2⅝	2	....
R.R. Shares	100	8⅞	....	....
Seaboard Ut. Sh.	100	7½	....	....
Do. war.	500	1	....	....
Splitdorf	100	3	....	....
Trenton Process	100	1⅜	....	....
Zenda Gold	1,000	162	....	....
Bk. U. S. Units	6,000	77	74½	76½
Chase Natl. Bk.	4,000	169	168	169
Cent. Bank	100	26	....	....
Irving Trust	100	57½	....	....

FLAXSEED MARKET

MINNEAPOLIS, Feb. 10. (Exclusive)—Flaxseed: May, 3.08; July, 3.07½.
Duluth: May, 3.06½; July, 3.06½.

BAY CITY MINES

SAN FRANCISCO, Feb. 10. (Exclusive)—Following is the official list of quotations on the San Francisco Mining Exchange:

	Bid.	Asked.
Acme	.05	.06
Aladdin	.02	.04
Alta	.01	.02
Amador	.04	.05
Amalgamated	.01	.02
Belmont Metals	...	1.25
Belmont Osborn	.03	.10
Belmont Uncle Sam	.03	...
Best and Belcher	.03	...
Black Bear	.07	.08
Black Mammoth	.01	.02
Booth	.01	.04
Broucher	.02	.03
Butler Gold	.02	.03
Butte	.06	.07
Central Eureka com.	.27	.30
Do. pfd.	.23	.26
Champion	.02	.03
Chollar	.03	.05
Comstock Silver	.01	.02
Concordia	.04	.05
Day Rock	2.50	...
Deep Mines	.01	.02
Divide	.04	.05
Divide Ex.	.03	.04
Dividend	.01	.02
Dix Butte	...	.45
Double O.	.06	.08
First National	.16	.18
Golconda	.78	...
Goldfield Con.	.52	.55
Gold Hill	...	.38
Gould and Curry	.05	.06
Great Bend	.01	...
Gruss	.01	.02
Harmill	.10	...
Hasbrouck	.01	.02
Ida-Maryland	.15	...
Indian Mines	.06	.07
Jack Waite	.12	.14
Justice	...	.40
Kingman	.01	.02
Lone Star	.01	.02
Lucky Strike	.11	...
McNamara	.03	.04
Do. Crescent	.01	.02
Majestic	.05	.07
Mexican	.85	.90
Mineral Mountain	.01	.02
Moore	.05	.06
Myra	.01	.03
National Silver	...	.30
Orlando	.06	.08
Palmer Union com.	.01	.02
Do. pfd.	.03	.04
Pony Meadows	.01	...
Prince	.02	...
Quicksilver	.18	.19
Revert	.01	.02
Round Mountain	...	.12
Royal	.12	.13
San Rafael	.01	.02
Savage	.06	.08
Silver King	.01	.02
Simon	.08	.10
St. Joe	...	.79
Sugarman	.04	.06
Sunset	.01	.02
Taber	.18	.21
Telluric	.27	.30
Treasure Vault	.04	.05
Trinity Gold Bar	...	.25
Union	.14	.15
Union Mines	.02	.03
West End	.01	.02
West Mines	.01	.02
White Caps	.12	.13

BOSTON STOCKS

(Quotations yesterday on the Boston stock market furnished by E. A. Pierce & Co., 515 West Sixth street.)

	Bid.	Asked.
Adventure	15	25
Amoskeag	17¼	17⅝
Arizona Commercial	1¼	1½
Boston Elevated	74¼	75
B. & M. 1st pfd. A Stamped Blank	110	115
Calumet & Arizona	85½	86½
Calumet & Hecla	31	32
Copper Range	15½	16
East Butte	1½	1⅝
Edison Electric	242	243
Franklin	20	50
Hancock	2⅝	3
Hood Rubber	21	
Isle Royal	10½	11½
Indiana	15	50
Keweenaw	1⅜	2¼
Lake Copper	99	100
Mass. Cons.	5	25
Mayflower	40	50
Mohawk	48	50
New Arcadian	45	55
N. E. Tel.	144	145
North Butte	4⅜	4½
Ojibway	1¾	2
Old Dominion	8½	9⅝
Pacific Mills	28½	29½
Quincy	23¾	24
Shannon	20	30
St. Mary's	26½	27
Superior & Boston	5	13
Swift	132½	133½
United Shoe	61⅝	63
Do. pfd.	31	
Utah Apex	2½	2⅝
Utah Metals	55	60
Victoria		35
American Foundry	26	26¼
U. S. Elec. Products	18⅛	18⅝
United Founders	42⅝	43⅝

HIGH GRADE SECURITIES SALESMEN WANTED

We can use a number of high grade securities salesmen to sell Otto G. Wildey Co., Ltd., Real Estate Investment Trust Units described on page 8 of this newspaper.

There are a number of locations in Southern California where no selection of representatives has as yet been made. If you are properly connected in your community, and can direct the selling activities of energetic men, it will pay you to communicate or call.

Producers can earn a very good income from the sales of these splendid securities. Phone TUcker 4264 for an appointment or call on . . .

Mr. W. L. Thornton
Fletcher Securities Co.
604 Fine Arts Bldg.

Dependable Information

With the increase in the number of securities offered, and the growing complexity of modern business, comes the demand for full and dependable investment information.

The America Investment Company has given special attention to the development of statistical service, furnishing complete, accurate and dependable information to a widening circle of clients.

AMERICA INVESTMENT COMPANY
Owned by the Shareholders of
BANK OF AMERICA OF CALIFORNIA
650 So. Spring Street, Los Angeles — 631 Market Street, San Francisco

Business with the Company may be transacted through any Branch of the Bank of America of California

TEN YEARS . . or . . TEN DAYS

The men who build fortunes, who multiply their capital and increase their income are the men who take a ten-year look at America rather than a ten-day look at the stock market.

To profit most, take a stand—now—as a partner in the greatest American companies—now—when such stocks are selling at "after-deflation" prices.

Buy shares of INCORPORATED INVESTORS now. They are partnerships in the most profitable American enterprises.

Secure full details today by sending name and address below

Name ....
Address ....

GEO. H. BURR, CONRAD & B[illegible]
INCORPORATED
TRinity 6051 — 629 So. Spring St. — Los Angeles
San Francisco — Pasadena — Seattle
Correspondents George H. Burr & Co. New York - Boston - Chicago

When Properly Used

The Acquisition and Improvement District Act
commonly called The Mattoon Act

CREATES ONE OF THE BEST STREET IMPROVEMENT BONDS ISSUED IN THE UNITED STATES

We have several issues where the authorities have exercised excellent judgment and the bonds are particularly attractive.

They Will Meet Your Every Requirement As to Security and Yield

They Are Entirely Tax Exempt and Are Priced to Give an Attractive Yield

Backed by Our 35 Years' Experience

Investors Security Co. Ltd.
Bonds
241 ROOSEVELT BUILDING
SEVENTH AND FLOWER STS. VAndike 3171

ESTABLISHED 1858
Sutro & Co.
MEMBERS
New York Stock Exchange
Los Angeles Stock Exchange — Los Angeles Curb Exchange
San Francisco Stock Exchange — San Francisco Curb Exchange
New York Curb Exchange (Associate)
NEW YORK
44 Wall Street
16 East 44th St. — 225 Broadway
SAN FRANCISCO — OAKLAND
407 Montgomery Street — Oakland Bank Building
300 Van Nuys Bldg., Los Angeles
Telephone Trinity 6281
Private Wires Connecting All Offices

[illegible] DAY MORNING.

Southern Pacific Golden Gate Company
6% Cumulative Preferred Stock
Circular on request.
Complete Brokerage Service
EIR KEYSTON AND COMPANY
Members [illegible]
Pacific Mutual Bldg., Los Angeles
Roosevelt Hotel, Hollywood
Night Order Phone HOllywood 2020

6% Tax-[illegible] Improvement [illegible]
A first lien on California's fine[illegible] ahead of first mortgages . . . returning 6% to 6½% [illegible] fornia Improvement Bonds are [illegible] ment. Send for our illustrated [illegible] in detail. Call or phone for [illegible] current offerings.

JOHN S. MITCH[illegible]
Investment [illegible]
702 Security Bldg., [illegible]
MUtual 11[illegible]

Gentlemen:—Without obligation to m[illegible] free books on California Improvement [illegible]
Name ... Street ... City ...

NEW ISSUE
Dated January 1, 1930
Security: The Public [illegible]
Pledged Revenues: [illegible]
Purpose of Issue: [illegible]
General: The presen[illegible]
It is expected that app[illegible]
A substantial po[illegible]

CHASE SECURITIE[illegible]
THE EQUITABLE [illegible]
OF NEW [illegible]

ependable nformation

ith the increase in the number securities offered, and the owing complexity of modern siness, comes the demand for ll and dependable investment formation.

e America Investment Com- ny has given special attention the development of statistical rvice, furnishing complete, curate and dependable infor- ation to a widening circle of ents.

RICA INVESTMENT COMPANY

Owned by the Shareholders of OF AMERICA OF CALIFORNIA

Spring Street 631 Market Street Angeles San Francisco

ith the Company may be transacted through ch of the Bank of America of California

Southern Pacific Golden Gate Company

Circular Letter of Current Stock

Upon request.

Stock Brokerage Service

KEYSTON COMPANY

Members Los Angeles Stock Exchange

Russ Building, Los Angeles

Fourth Floor, Hollywood Store

Pacific Western Offices Opened 1929

TEN YEARS

. . or . .

TEN DAYS

who build fortunes, who multiply ital and increase their income are who take a ten-year look at Americ a ten-day look at the stock market. most, take a stand—now—as a part- he greatest American companies— en such stocks are selling at "after- prices.

s of INCORPORATED INVEST- . They are partnerships in the most American enterprises.

e full details today by sending name and address below

T

BURR, CONRAD & BROC

INCORPORATED

629 So. Spring St. Los Angel

Pasadena Seattle Portland

Geo. H. Burr & Co. New York - Boston Chicago - S

n Properly Used

e Acquisition and

ovement District Act

nonly called The Mattoon Act

ES ONE OF THE BEST IMPROVEMENT BONDS IN THE UNITED STATES

several issues where the authori- exercised excellent judgment and ds are particularly attractive.

Will Meet Your Every Re- ment As to Security and Yield

re Entirely Tax Exempt and Are to Give an Attractive Yield

by Our 35 Years' Experience

urs Security Co. Ltd

Bonds

241 ROOSEVELT BUILDING NTH AND FLOWER STS. VAndike 3171

ESTABLISHED 1890

itro & Co.

MEMBERS

New York Stock Exchange Los Angeles Curb Exchange

ock Exchange San Francisco Curb Exchange

ew York Curb Exchange (Associate)

NEW YORK

44 Wall Street

405 St. 229 Broadway OAKLAND

FRISCO Oakland Bank Building

y Street

n Nuys Bldg., Los Angeles

Telephone Trinity 6281

First Connecting All Offices

Southern Pacific Golden Gate Company

Circular Letter of Current Stock

Upon request.

Stock Brokerage Service

KEYSTON COMPANY

Members Los Angeles Stock Exchange

Russ Building, Los Angeles

Fourth Floor, Hollywood Store

Pacific Western Offices Opened 1929

6% Tax-Free Improvement Bonds

A fixed lien on California's finest real estate, ranking ahead of first mortgages . . . exempt from all taxes . . . returning 6% to 6½% interest . . . California Improvement Bonds are an exceptional investment. Send for our illustrated book describing them in detail. Call or phone for particulars regarding current offerings.

JOHN S. MITCHELL & CO.

Investment Bonds

702 Security Bldg., Los Angeles MUtual 1181

Gentlemen:—Without obligation to me, please mail one of your books on California Improvement Bonds to

Name _____

Address _____

City _____

Wheat Futures Up on Slump in Visible Supply

CHICAGO, Feb. 10. (AP)—Announcement of a much greater decrease of the United States wheat visible supply than looked for helped give decided strength to wheat values today. For the last week the shrinkage of domestic stocks of wheat in sight proved to be 1,510,000 bushels in excess of the falling off a year ago, and this circumstance led to a lively outburst of buying. Persistent slackness of export business in North American wheat today was virtually ignored.

Wheat quotations in Chicago closed firm, ¾@1¼c per bushel above Saturday's finish. Corn closed at ⅝@⅞c advance, oats ⅛@⅜c up and provisions 5@12c down.

Adding to the upward impetus today of wheat values here were European advices talking of anxiety because of widespread freezing temperatures threatening crop damage, especially in France. Largely in this connection the Liverpool market was higher, and wheat in France showed a jump of 3¾ francs a bushel since Saturday, a rise of 9¼ francs since Thursday. Domestic winter wheat prospects were also reported as less promising, with numerous complaints at hand from parts of Ohio and Indiana, as well as Illinois and Missouri territory adjacent to St. Louis.

Highest prices of the day in the Chicago wheat market were reached during the last few minutes of trading, but at no time did setbacks go more than a trifle below Saturday's finish.

Corn and oats prices tightened up in response to wheat market strength. Besides, reports indicated the corn crop movement will not be as heavy as expected a short while ago.

Provisions acted slightly easier on account of commission-house selling of lard.

RANGE OF PRICES

CHICAGO, Feb. 10. (Exclusive)—

	Open.	High.	Low.	Close.
Wheat—				
March	1.16¼	1.17⅝	1.16¼	1.17½
May	1.20¼	1.23	1.20¼	1.22
July	1.22¼	1.23	1.21¾	1.22¾
September	1.24½	1.23	1.23¾	1.24⅝
Corn—				
March	.88¼	.89¼	.88¼	.89¼
May	.92¾	.93	.91¾	.92⅝
July	.94⅛	.94¾	.93¾	.94⅛
September	.94⅜	.94¾	.94	.94⅛
Oats—				
March	.44⅞	.45	.44⅛	.45
May	.46⅛	.46⅛	.46⅛	.46⅛
July	.45⅝	.45⅞	.45⅛	.45⅝
Rye—				
May	.84	.85	.83¾	.84⅝
WINNIPEG				
Wheat—				
May	1.26⅜	1.27⅜	1.26⅛	1.27⅛
July	1.28⅜	1.29¼	1.28	1.29⅛
October	1.27	1.27⅛	1.26¾	1.27⅛
Oats—				
May	.58⅛	.59	.58⅛	.58⅜
July	.57	.57¾	.56⅞	.57⅜
Rye—				
May	.79¾	.80	.78⅛	.79⅛

CHICAGO CASH GRAINS

Wheat steady: No. 2 hard, 1.16½@1.17¾; No. 3 hard, 1.15½; No. 2 yellow hard, 1.17¾; No. 3 northern, 1.14.

Corn steady to 1c lower: No. 3 mixed, 83; No. 6, 75@77½; No. 3, 83¼@84¼; No. 6, 76@79; No. 4 white, 80½@81; No. 6, 73@77½; sample, 60@76.

Oats steady: No. 2 white, 45¼@46¾; No. 4, 43¾@44¼.

PROVISIONS

Lard—	High.	Low.	Close.
March	11.02	10.95	10.95
May	10.22	11.12	11.12
July	11.45	11.32	11.35
No ribs.			
Belles—			
May	....	....	13.70

NEW YORK GRAINS

NEW YORK, Feb. 10. (AP)—Wheat: Spot, firm: No. 1 northern spring, c.i.f. New York, 1.46½; No. 2 hard winter, f.o.b. New York, 1.24; No. 3 Manitoba, do., 1.37; No. 2 mixed and No. 2 amber durum, do., nominal.

Corn: Spot, firm: No. 2 yellow, c.i.f. New York, 1.05¾; No. 3 yellow, do., 1.02¾.

Oats: Spot, steady: No. 2 white, 56½.

According to a frost map just compiled by the American Automobile Association, New York State has a range of temperature running from sub-Arctic to south temperate.

LIVE-STOCK MARKET

(Furnished by Federal-State Live-stock Market News Service)

ESTIMATED RECEIPTS

	Cattle	Calves	Hogs	Sheep
Los Angeles	1,500	200	600	1,500
Chicago	14,000	2,500	75,000	25,000
Kansas City	14,000	1,500	13,000	14,000
Omaha	9,000	500	15,000	16,000
St. Paul	3,000	2,000	16,000	6,000
Denver	1,300	150	3,400	3,700
Fort Worth	2,000	700	1,400	4,000
Total	44,800	7,550	120,400	72,200
Week ago	45,000	7,500	125,500	67,900

LOS ANGELES MARKET

CATTLE—Moderate receipts, fairly evenly divided between steers and she stock, mostly with a rather slow but generally steady market. Majority of offerings changing hands by the noon hour. Steers which were a drug on the market late last week, were in much better demand. California and intermountain sections furnished bulk of offerings, with several strings from southwestern territory, latter shipments running largely to she stock and calves.

Several loads of medium to low good steers brought 11.35@11.75 and averaged up to 1160 pounds. Other loads of less quality and some with more weight made 10.75@11.25. Small lots of common steers sold down to 10.00 and below, with a few to feeder buyers at 9.00.

No loads of heifers were available but several sizable lots of common to medium quality sold up to 10.25. Three loads of top medium intermountain cows went to an outside killer at 8.85, with only odd head of good cows making 9.00. Bulk of common to medium arrivals turned at 7.25@8.50, with a fair representation at 8.75. Low cutters and cutters bulked at 4.00@6.75, with strong weight cutters up to 7.00. Several head of good butcher bulls reached 9.00, with bulk changing hands at 7.00@8.50. Several loads of southern stock vows sold by the head.

CALVES—A steady trade took practically all offerings. Vealers were scarce, with odd lots of good to choice kinds making 14.00@15.50 and a few going at more money. Bulk of plainer and heavier calves, including those of southerns, brought 10.00@12.50, with culls down to 8.50.

HOGS—Exceptionally light receipts for Monday were quickly disposed of at prices fully 25c higher than last Friday or a good 50c above the local close Saturday. Packing sows were practically lacking but quotable higher. Pigs were scarce, with some strong weights sharing the advance on butchers. Three loads of 178 to 200-pound Nebraska butchers topped at 12.00 with a 185-pound load at 11.85. A load of 148-pound Oklahomas turned at 11.70 and a load of 164-pound Colorados made 11.80. A sizable lot of 171-pound truckins scored 11.75. Other truck-ins averaged 11.50@11.60. Bulk of 190 to 210-pound weights, with some 130-pound pigs at 11.50. A rather rough packing sow made 9.00.

SHEEP—With the heaviest receipts in several weeks, fat lamb prices declined at least 25c and some members of the trade are quoting wooled lambs 50c lower, with even more decline. Owing to the scarcity of ewes, totally, prices were 50@75c above late sales. Three decks of medium 98-pound Utah lambs scored 12.10 and it is thought that good handy weight lambs would bring 12.25 to possibly 12.50. Four decks of 96-pound Utah lambs in fair flesh brought 11.90 and two decks of similar kinds at 11.75. A short deck of strictly good 119-pound ewes made 7.25.

YESTERDAY'S QUOTATIONS

Slaughter cattle and calves: Steers, 1160 to 1300 pounds, good, 11.00@12.10; 950 to 1100 pounds, good, 11.00@12.00; 800 pounds up, medium, 10.00@11.00; common, 8.00@10.00. Heifers, 850 pounds down, good, 9.50@10.65; common and medium, 7.00@9.50. Cows, good, 8.50@9.50; common and medium, 6.75@8.50; low cutters and cutters, 3.50@6.75. Bulls, yearlings excluded, good beef, 8.00@9.00; cutter to medium, 6.00@8.00. Calves, 500 pounds down, medium to choice, 11.00@14.00; cull and common, 8.00@11.00. Vealers, milk fed, good and choice, 13.00@15.50; medium, 13.00@13.00; cull and common, 8.50@12.00.

Hogs: Medium weight, 200 to 250 pounds, medium to choice, 11.00@11.50; light weights, 160 to 200 pounds, medium to choice, 11.35@12.00; light lights, 130 to 160 pounds, medium to choice, 11.00@12.00. Packing sows, rough and smooth, 8.50@9.50. Slaughter pigs, 90 to 130 pounds, medium to choice, 9.00@10.75. (Bert or oily hogs and roasting pigs excluded in above quotations.)

Slaughter sheep and lambs: 84 pounds down, good and choice, 11.50@12.50; 92 pounds down, medium, 10.50@11.50; full weights, common, 9.00@10.50. Ewes, 120 pounds down, medium to choice, 5.50@7.25; all weights, cull and common, 3.75@5.50.

OUTSIDE MARKETS

SOUTH SAN FRANCISCO, Feb. 10. (AP) Hogs, 2600; steady to 15c lower; early top Nebraskas, 11.40; pigs, 11.00; packing sows, 8.50.

Cattle, 300; about steady; no heavy weight; fed steers, good 930-pound yearlings, 11.50; good 870-pound fed heifers, 12.00; slow.

Calves, 100; steady; 300 pounds, medium, 10.00; common, 8.00@9.00.

Sheep, 700; steady; 62-pound fresh shorn Oregon lambs, 11.70.

CHICAGO, Feb. 10.—Hogs, 75,000; strong to 10c higher; 240 to 300 pounds, 10.10@10.85; 130 to 160 pounds, 10.10@10.60; packing sows, 8.50@9.50; pigs, 9.00@10.50.

Cattle, 14,000; calves, 2500; strong to unevenly higher; steers, 1300 to 1500 pounds, 12.25@15.50; 950 to 1100 pounds, 13.00@16.00; yearlings, 13.00@14.00; heifers, 12.00@14.25; cows, 7.75@10.00; cutters, 5.00@6.00; bulls, 8.75@9.50; vealers, 10.50@15.00; stocker and feeder steers, 10.00@11.25.

Sheep, 25,000; market at a standstill; few sales to outsiders 25c lower at 11.00@12.25; lambs, 92 pounds down, 10.25@12.35; ewes, 150 pounds down, 5.00@6.35; feeder lambs, 10.50@11.50.

SOUTH ST. PAUL, Feb. 10.—Cattle, 3000; steady; yearlings, 11.25@11.75; cows, 6.25@8.50; heifers, 7.50@9.00; cutters, 5.00@5.75; stockers and feeders getting fairly good action; calves, 2000; steady to 50c lower, 11.00@14.00.

Hogs, 16,000; steady to 10c lower; 160 to 250-pound weights, 10.25@10.40; packing sows, 8.35@8.75.

Sheep, 6000; bidding mostly 50c lower on lambs; 25@50c lower on ewes; bidding largely 10.75 on lambs; ewes, 5.00@5.25.

KANSAS CITY, Feb. 10.—Hogs, 13,000; steady; 10 to 15c lower; 160 pounds, 9.75@10.40; packing sows, 8.00@8.85.

Cattle, 14,000; fairly active, strong to 25c higher; cows, 6.50@7.75; cutters, 4.75@6.00; medium bulls, 7.75@8.25; vealers, 12.50 down; stockers and feeders, 10.00@11.75.

Sheep, 14,000; very slow, lambs around 25c lower; no sheep or heavy lambs sold; feeding lambs, downward from 25 pounds, 10.75@11.25.

OMAHA, Feb. 10.—Hogs, 19,000; top, 10.35; 160 to 200-pound kinds, 10.15@10.30; butchers, 10.00@10.25; packing sows, 8.50@9.25.

Cattle, 9000; yearlings mostly 11.00@13.25; heifers mostly 9.00@10.00; bulk beef cows, 7.00@8.25; practical top vealers, 13.00; stocker and feeder steers mostly 10.50@11.50.

Sheep, 18,000; early sales lambs, 90 pounds and down, 10.75@11.35; slaughter ewes, 3.50 down; bidding 9.00@9.50 for good to choice feeding lambs.

DENVER, Feb. 10.—Hogs, 5400; forty-eight loads direct, five to California; about steady; 160 to 210 pounds, 10.25; top, 10.40; 240 pounds, 10.00; packing sows, 7.75@8.00.

Sheep, 4700; nothing done early, indications lower; ewes steady; 96-pound feeder ewes, 5.25.

Cattle, 1300; steady to strong; heifers, 11.00@11.10; cows, 7.50@8.75; vealers, 14.00@15.00; beef steers, 10.35; stockers and feeders, 11.35@11.75.

ST. JOSEPH, Feb. 10.—Hogs, 8000; fairly active, steady to 10c lower; 200 to 280 pounds, 10.25@10.50; sows, 8.00@8.40.

Cattle, 2000; calves, 400; steers, yearlings and fat heifers steady to strong; bulls fully 25c lower; vealers steady.

Sheep, 8000; no early sales, undertone sharply lower on all classes.

PORTLAND, Feb. 10.—Cattle and calves fairly active, steady to 25c higher; receipts, cattle 1350, calves 200.

Steers, 1100 to 1300 pounds, 11.00@11.50; heifers, 10.00@10.50; cows, 8.00@9.00; cutters, 3.50@6.50; bulls, 9.00@9.50; calves, 9.50@11.50; vealers, 11.50@13.50.

Hogs, active, 25@35c higher; receipts 2600; heavy weights, 9.50@11.00; medium weights, 10.00@11.25; light weight, 11.00@11.50; light lights, 9.75@11.25; packing sows, 8.50@9.50; pigs, 9.50@10.50.

Slaughter sheep and lambs talking around steady; receipts 2000; lambs, 11.50@12.00; yearling wethers, 7.50@9.50; ewes, 5.00@7.50.

LOCAL GRAINS

All quotations nominal and subject to market fluctuations. Prices quoted are per cwt., sacked, f.o.b. cars.

Wheat—	
Millers	2.30 @2.30
Feed	2.30 @2.30
Corn—	
No. 3	1.20 @1.24
No. 4	1.18 @1.21
Barley—	
California sacked	1.43½@1.47½
Milo maize—	
California sacked	1.95 @2.00
Oats—	
No. 2	1.82½@1.87½
Millfeeds—	
White	1.70 @1.75
Red	1.65 @1.70

CAR RECEIPTS

Wheat, 0; barley, 19; corn, 28; oats, 8; milo, 8; kafir, 18; flour, 17; bran, 2; other cereals, 4; beans, 2; rice, 3; copra meal, 1; cotton seed, 11; poultry feed, 1; coffee, 1; total, 124.

Local hay quotations corrected weekly by Los Angeles Grain Exchange:

U. S. No. 1	25.00@26.00
U. S. No. 2 leafy	24.00@25.00
U. S. No. 2	23.00@24.00
Oat hay	21.00@22.00
Barley hay	19.00@20.00

RUBBER MARKET

NEW YORK, Feb. 10. (Exclusive)—After scoring gains of from 10 to 30 points on encouraging cables from the London market, futures on local rubber exchanges today reacted from the day's high levels to close 5@10 points net lower, with prices below last Saturday's final prices. Liquidation in this market was prompted by a recession in London, where an early gain of 1d made in the early dealings was cancelled. Sales, 287 lots, or 717½ long tons.

Crude stocks at London last week, which amounted to 81,462 tons, showed an increase of 1002 tons, while in Liverpool stocks decreased 137 tons to 19,761. Spot prices in London closed firm and were changed at 7¾d, while in Singapore the spot delivery rose 2-16d to 7 4d. Outside spot here was down ⅛c to 15¼c.

	Feb.	Apr.	July- Sept.
Ribbed smoked sheets	15¾	15¾	16¼
First latex crepe	....	....	....
Clean thin br. crepe	....	....	....
Amber No. 3	....	....	....
Para upriver fine	....	....	....

4100 Passengers

—rode on the two Nitecoaches in operation between Los Angeles and San Francisco during the last half of 1929, which is at the annual rate of 4100 passengers per coach.

Multiply this by 100 and you have 410,000, the number of passengers which may be expected to ride in the coaches next year. Approximately 100 coaches can be manufactured and placed in service per annum.

Let us tell you what this means in profits to Pickwick Nitecoach stockholders. Simply mail us the coupon below.

Pickwick Nitecoach Corporation, Ltd.

624 Van Nuys Bldg., Los Angeles

Telephone: FAber 2306

Use Coupon

PICKWICK NITECOACH CORPORATION, LTD., 624 Van Nuys Bldg., Los Angeles.

Gentlemen: Kindly send me without obligation complete information on Pickwick Nitecoach Securities.

Name _____

Address _____

City _____

WANT $13,000 ON 2nd T. D.

Pays 9400 per mo. inc. 12% int. Secured by 98x205 ft. Santa Barbara near Hoover. Improved with 84 rooms, flats and double bungalow, furnished. Income $1000 per mo. $40,000 1st 6½%. Bank value $125,000. No brokers. Mr. Rose, 1146 W. Santa Barbara Avenue. UN. 2553.

NEW ISSUE

$40,000,000

REPUBLIC OF CUBA

Public Works 5½% Sinking Fund Gold Bonds

Dated January 1, 1930 — Due June 30, 1945

Total authorized issue, $80,000,000. To be presently outstanding, $40,000,000. Principal and semi-annual interest (June 30 and December 31) payable in gold coin of or equivalent to the present standard of weight and fineness of the United States of America gold coin at The Chase National Bank of the City of New York in New York City or Havana, at the holder's option, without deduction for any Cuban taxes present or future. Redeemable as an entirety at any time at 105% of the principal amount thereof and accrued interest on sixty days' notice. Callable for the sinking fund at 100 and accrued interest on 30 days' notice. Coupon Bonds in the denomination of $1,000 registerable as to principal only.

The Bonds will be entitled to the benefit of a sinking fund, payable in equal installments in cash and/or Bonds previously purchased, semi-annually on December 31, 1935 and on June 30 and December 31 in each year thereafter to and including June 30, 1945, sufficient to retire the Bonds by maturity.

The following information regarding these Bonds is from information furnished by His Excellency Mario Ruiz Mesa, Secretary of the Treasury of the Republic of Cuba:

Security: The Public Works 5½% Sinking Fund Gold Bonds are direct obligations of the Republic of Cuba. These Bonds are specifically secured, as provided in an agreement with the Republic of Cuba, by a first preferential lien and charge to the extent required for payment of principal and interest on 90% of the revenues collected from certain taxes specified in the Cuban Public Works Law of July 15, 1925, as amended, subject to outstanding Public Works 5½% Serial Certificates limited to $20,000,000 maturing serially on and prior to June 30, 1933. The agreement establishes an intermediate credit for a period of one year under which 5½% deferred payment work certificates ranking *pari passu* in lien with these Bonds and maturing at the expiration of the credit may be issued to an amount not exceeding $20,000,000, subject to the requirement that, as additional Bonds of this issue are sold, the proceeds shall be applied to the payment of advances under the credit and/or the amount of the credit shall be correspondingly reduced.

Pledged Revenues: The revenues pledged as security for these Bonds include the tax imposed on automobiles and other vehicles, importation and consumption of gasoline, one-half per cent tax on sales and gross receipts, the surcharge on customs duties, the tax on the export of money or its equivalent, the tax on the rent and income of real property or property rights and 50% of the excess territorial tax.

The amounts collected from the taxes under the Public Works Law in the first four fiscal years, after settlement for adjustments and refunds, and the official estimates of the revenues to be derived from such taxes for each fiscal year of the twenty-year period ending June 30, 1945, are as follows:

Year Ending June 30	Amounts Collected	Official Estimates
1926	$12,162,628.25	$10,000,000
*1927	15,904,075.20	16,000,000
1928	16,680,448.46	16,000,000
1929	18,034,340.41	18,000,000
1930-45 inclusive		18,000,000

* *Does not include $2,958,574.34 transferred to the Special Fund for Public Works constituted by the Public Works Law.*

Purpose of Issue: The Public Works Law of 1925 contemplates a comprehensive program of improvements, national in character, and of great economic importance to Cuba. The program includes the construction of the great Central Highway of over 700 miles in length, traversing the island and connecting the various Provinces with Havana; the construction of water works, bridges, sewer and drainage systems, public schools and public buildings. Over 62% of the Central Highway is substantially completed, and 341 miles are now in use. It is expected that the Central Highway will be completely finished and in use by March 1931. The Public Works 5½% Sinking Fund Gold Bonds and said $20,000,000 credit are for the purpose of refunding or paying indebtedness of the Republic incurred for work completed and accepted in accordance with the provisions of the Public Works Law.

General: The present population of the Republic of Cuba is estimated in excess of 3,500,000. The total funded debt of the Republic as of the end of the fiscal year, June 30, 1929, was $87,174,200, exclusive of $20,000,000 Public Works 5½% Serial Certificates outstanding, of which $77,660,000 was external. Floating indebtedness as of the same date amounted to approximately $5,000,000. Between 1904, the year during which the oldest of the external issues now outstanding was made, and January 31, 1930, the Republic of Cuba has retired, through payment of serial maturities or sinking fund operations, a total of $47,800,500 of external bonds.

It is expected that application will be made in due course to list these Bonds on the New York Stock Exchange.

A substantial portion of this issue has been withdrawn for sale in Europe and Cuba.

All legal matters are to be passed upon when, as and if issued and received by us and subject to the approval of all legal proceedings by Messrs. Rushmore, Bisbee & Stern, of New York, and on questions arising under Cuban laws by Dr. Antonio Sanchez de Bustamante and Dr. Enrique Hernandez Y Cartaya, of Havana. It is expected that Interim Receipts or Temporary Bonds will be delivered in the first instance.

Price 98 and interest, to yield about 5.70%

CHASE SECURITIES CORPORATION

THE EQUITABLE CORPORATION OF NEW YORK

BANCAMERICA-BLAIR CORPORATION

CONTINENTAL ILLINOIS COMPANY

The statements presented above have been received from official sources, but are in no event to be considered as representations made by us.

NATURAL GAS —*Genie of the Mills*

A Utility Romance: UNITED GAS COMPANY

In the vast theatre that covers Southwestern United States, an industrial drama is being enacted wherein the greatest players are mills and machines; where the unfolding of successive acts announces further progress for an advancing civilization. It is the Arabian Nights story retold on a colossal scale. The industrialist is Aladdin, the mill is the Wonderful Lamp—and Natural Gas is the Genie. With twice the heating value of manufactured gas at one-quarter the cost per unit of energy, it is a magic fuel that aids in the growth of this great territory.

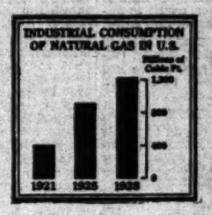

United Gas Company, through its subsidiaries, serves hundreds of industrial plants and thousands of homes where Natural Gas is exclusively used for cooking and heating. The Company, now the third largest of its kind, is managed by men who pioneered in the extensive development of the Texas and Louisiana natural gas fields, and whose policy looks forward to a steady growth in the reserves, resources, physical equipment, territory served and business of its operating companies. One ideal has actuated the management: sound, steady Growth—a Super-Gas System.

Detailed literature will be sent on request

G. E. BARRETT & CO.

INCORPORATED

111 West Seventh Street, Los Angeles

NEW YORK PHILADELPHIA CHICAGO SAN FRANCISCO

BOSTON PITTSBURGH MINNEAPOLIS PORTLAND, ORE. SEATTLE

Complete New York Stock Exchange Report

NEW YORK, Feb. 10. (AP)—Following is the complete closing list of today's transactions in stocks on the New York Stock Exchange:

—1929-30— High.	Low.	Div.	Stocks—	Sales.	High.	Low.	Last.	Net change.	Closing bid.
[illegible]	[illegible]	[illegible]	[illegible]	[illegible]	[illegible]	[illegible]	[illegible]	[illegible]	[illegible]

x—Ex-dividend. xr—Ex-rights. a—Plus extras. b—[illegible] stock. f—2½% quarterly in common stock. h—Paid so far this year. n—Payable 1-40 of a share in Class A stock quarterly.

Total sales—3,172,500 shares; previous day, [illegible]; year ago, 3,881,200; January 1 to date, 87,340,250; year ago, [illegible] 79,463,300.

INTEREST LAGS ON STOCK MART

(Continued from Tenth Page)

Steel would become part of the Republic group.

Among 1929 earnings reports coming to hand Goodyear Tire was notable, showing $9.34 per common share, after an appropriation of $1,250,000 for unforeseen contingencies, against $7.31 in 1928. Gillette showed a substantial decline from the previous year, owing to expenses of bringing out its new razor.

Some recent strong spots among the rails ran into profit taking. Canadian Pacific and Lackawanna lost about 3 and Atchison and Union Pacific 1 point.

RADIO ACTIVE

Radio moved up a couple of points in a large turnover, and it was rumored that stock was again under accumulation by a British group which liquidated a large block just before the market crashed last October. Columbia Graphophone showed sympathetic strength. Aviation shares gave the best performance in weeks, the Curtiss-Wright issues gaining about 2 points. General Foods moved up as much, reflecting reports that a profitable contract with Swift & Co. for use of the former's meat-freezing process was being negotiated. Auburn Auto gained 7 points, Curtiss Publishing 5 and International Harvester, American Power and Light and Electric Storage Battery 2 points or more.

Several tobacco shares encountered profit taking, as the expected increase in wholesale prices failed to appear. The American Tobacco shares B lost 2 and 3 points. Fox Film A slipped back a couple of points in nervous selling in anticipation of the reappearance of the receivership case in Federal court tomorrow. Montgomery Ward and Sears-Roebuck lost a couple of points each. Johns-Manville lost 2 points and United States Steel 1.

The commodity markets displayed a somewhat better tone. Wheat futures mounted a cent and more. Corn futures gained ½ cent and more. Cotton rallied $1.50 to $2 a bale in further short covering.

Foreign exchanges were featured by heaviness of leading European currencies in belated response to the lower bank rates abroad. Sterling cables sagged 3-16 to a new low for the year of $4.86 1-4.

SALT LAKE MINES

SALT LAKE CITY, Feb. 10. (Exclusive) Closing quotations:

Alton, 6; Alta Con., 3; Alta Merger, 3¼; Alta Mich., 6; Alta Tun., 1; Amal. Gold, 10; Am. Exploration, 20; Big Hill, 24½; Bingham Metals, 3¼; Black Metals, 2; Bonanza Mining, 2¾; Bullion, 1¼; Cardiff, 20; Cedar Talis., ½; Chief Con., 1.77½; Colo. Con., 6; Columbus Rexall, 1½; Combined Metals, 11; Croff, 2½; Crown Point, 7; Dix Butte, 45; Dragon, 8; E. Crown Point, 2½; E. Standard, ¾; E. Tin. Coal, 25; E. Tin. Con., 31; Emma Silver, 1; Empire Mines, 10; Eureka Bullion, 33½; Eureka Lily, 90; Eureka Mines, 2; Galena, ½; Howell, 7; Iron King, 25; Keystone, 25; Lehi Tintic, 5½; Magnolia Lead, 5; Mammoth, 1.00; Mason Valley, 2.25; Mich. Utah, 2½; Miller Hill, 2; Missouri Monarch, 50; Monarch Lead, 1.10; Moscow, 1.35; Nail Driver, 25; Nat. Treas., 2; New Quincy, 82; North Lily, 1.85; No. Standard, 10½; Ohio Copper, 90; Opohongo, ½; Park Bingham, 5¼; Park King, 6; Park Utah, 2.85; Plumbic Mines, 15; Plutus, 70; Prince Con., 3; Provo, 34; Rico Arg., 12; S. K. Coal, 9.50; Silver Shield, 13; Silver Standard, 2; So. Standard, 18; Standard Lily Ex., 7; Tar Baby, 3½; Tintic Giant, 7; Tintic Lead, 1.30; Tintic Southern, ¾; Tintic Standard, 9.60; Walker Mining, 4.30; West Toledo, 1½; Zuma, 5½.

SUGAR MARKET

NEW YORK, Feb. 10. (AP)—Raw sugar, 3.83; refined, 4.95.

Futures closed barely steady; approximated sales, 23,250 tons: March, 1.81; May, 1.91; July, 1.99; September, 2.07; December, 2.14.

AVIATION STOCKS

(Furnished by E. A. Pierce & Co., 515 West Sixth street.)

New York Curb—	Bid.	Asked.
Aviation Corp. of Am.	30	33
Aviation Credit Corp.	14	14¾
Aviation Sec. Corp.	9	10¾
Bellanca		
Cons. Instrument	7½	9½
Curtiss Airports	4¾	4⅞
Curtiss Export	2⅝	3
Curtiss Flying	10¼	25
Curtiss Reid pfd.	6	8
Douglas Aircraft	2	10
Fairchild "A"	13½	15
Fokker	3	4
Irving Air Chute	17¾	18
Niles Bement Pond	13½	14
Natl. Aviation	35½	35¾
No. Am. Aviation	8¾	9
Sikorsky	6¼	6¾
Transcont. Air. Trans.	15	25
Travelair	6¼	7
Over the counter—		11⅛
Aeromarine Klemm		
Air Associates	¾	1¼
American Airport	5	10
Central Airport		5
Cessna	1	4
Curtiss Assets		15
Curtiss Caproni	10	
Curtiss Reid	2	5
Curtiss Robertson	3	6
Eagle Aircraft	30	40
Fokker 1st pfd.	¾	1¼
Kreider Reisner	18	21
Lincoln Air	10	
Lockheed		5
Maddux	2	5
Mahoney Ryan		10
Moth Aircraft		15
National Aircraft	6	9
Southern Air Trans.		6
Stearman Aircraft	3	7
Stinson Aircraft	4	15
Swallow Airplane		20
Warner Aircraft	3	5

Los Angeles Exchange—		
Aero Corp. of Cal.	280	300
Aviation of Cal.	5⅝	6
Douglas Aircraft		14⅞
Maddux Airlines	200	300
Western Air Express	35¼	35½
Los Angeles Curb—		
Axelson Aircraft Engine	350	1000
Bach Aircraft	31	40
Fokker Aircraft	17¾	18½
Kinner Air & Motors	132½	135
Kreutzer Corp.	3	51
Lockheed Aircraft	175	300
Metropolitan Airport		300

BLYTH & CO.
Members—New York and Chicago Stock Exchanges
New York Curb (Associate)
Fifth Floor
215 West Sixth Street, Los Angeles
Telephone MUtual 7171
136 Pine Avenue, Long Beach
Telephone 61216
Complete Board Room and Statistical Service
Direct Private Wires to Principal Markets

LOGAN & BRYAN
MEMBERS NEW YORK STOCK EXCHANGE
[illegible] SO. SPRING STREET — BILTMORE HOTEL
And Other Prominent California Points.

Russell, Miller & Co.
Members
New York Stock Exchange
New York Curb Exchange
Special Analysis
This Week
BORDEN & CO.
Copies on Request
317 Associated Realty Bldg.
510 West Sixth St.
Phone Vandike 4111
Pasadena Terrace 5030
NEW YORK SAN FRANCISCO
MONTEREY
PRIVATE WIRES

SPECIAL REPORT on
Electric Auto-Lite
now available on request
WALSH, O'CONNOR & Co.
Members New York Stock Exchange
532-34 West Sixth Street
Los Angeles
Telephone VAndike 7131
San Francisco Oakland

E. F. HUTTON & CO.
Ambassador Hotel
Members New York Stock Exchange
643 S. SPRING STREET
Head Office—61 Broadway, New York
PASADENA SAN DIEGO SAN FRANCISCO
DEL MONTE SAN JOSE SANTA BARBARA

Packard
Is it a buy now? How are their earnings? Has output declined?
Packard has rounded out their operations by its aviation motor developments. What's ahead now?
It places you under no obligation to secure complete information. Call, phone or
MAIL THIS COUPON
City Bond & Finance Co.
Gentlemen: Please furnish me details of your Investment Counsel Service and particulars about Packard.
Name
Address
City T 2-11

Licensed by California Corporation Department
City Bond & Finance Co.
Resources $4,200,000
650 South Spring Street
Los Angeles - FAber 1841

Dan Powell
WILL SELL
OPEN CALL MARKET
Over-the-Counter Securities
12 M. to 1 P. M. DAILY
WANTED
601 BOARD OF TRADE BLDG.
111 West 7th TR 4836

For Sale
STATE GUARANTY CORP.
25 Pfd. @ $25.00
WANTED
FEINSTEIN & Co
TRinity 8171

Most Unu[...]
Free Di[...]
COUPON
Name
Street
City

Review You[...]
When a stock [...] basis of its [...] earnings, m[...] well to review [...] tory to elimin[...] tions due to i[...] ment of depre[...] fixed property [...] Appraisal Ser[...] necessary data[...]
AMERICAN [...]
Los Angeles - 100[...]
A NATIONAL [...]

NEW YORK CURB STOCKS

NEW YORK, Feb. 10. (AP)—Prices on the curb exchange were churned about in a rather erratic manner today, but the main trend was again upward, with the active public utilities in the forefront of the advance. Several inactive specialties dropped to new low levels for the year, and there were sharp declines in a couple of high priced utilities, which ordinarily change hands in small lots. Trading was only moderately heavy in volume.

Allied Power and Light moved up more than 3 points, and retained most of its gain, on buying influenced by stockholders' approval of the merger terms recently proposed by Commonwealth and Southern, warrants of which also sold at a new high price. American Gas and Electric, Italian Superpower, and Penn-Ohio Edison advanced 3 to 4½ points. Electric Bond and Share and American Superpower gained nearly a point each. Duke Power broke 14 points and American Light and Traction 9 on a few sales.

Humble Oil responded to the publication of an excellent 1929 report, showing net income of about $32,000,000 against less than $20,000,000 last year, by moving up more than 3 points to a new 1930 high at 87½. Standard Oil of Kentucky advanced 1⅞ and Gulf 1.

Renewal of selling pressure against Fox Theaters, which closed a point lower, was based on unconfirmed rumors that the new recapitalization plan for Fox Films, to be submitted at a Federal Court hearing tomorrow, involves heavy new financing, and would prove unacceptable to William Fox, increasing the possibility of a receivership.

Recent strength of Aluminum Company of America, which advanced 3 points, is attributed to reports that the company was perfecting a new colored aluminum. Dubilier Radio, up 1, and Western Air Express, up 1⅛, were the features of the radio and aviation groups. Fageol Motors moved up 1¼ points to $5 a share.

Investment trust displayed a firm undertone. Pennroad was active around the year's high of 16½.

Hartman Tobacco and MacMarr Stores fell into new low ground.

The closing price is omitted when same as the low, and both low and close when same as the high.

Stocks—	(Sales in Hundreds)	High	Low	Close
[illegible]				

Domestic Bonds— (Sales in $1000)

[illegible]				

Foreign Bonds—

[illegible]				

MARKET AVERAGES

NEW YORK, Feb. 10. (Exclusive) Today's stock range, as compiled by the New York Times:

	High.	Low.	Last.
25 railroads	134.14	132.51	133.15
25 industrials	318.19	311.19	314.04
50 stocks	226.16	221.75	223.50

NET CHANGE

25 railroads	+ .26
25 industrials	— .33
50 stocks	— .04

BONDS

		Net change Day	Month	Year
40 issues	86.97	— .50	— .18	—2.57

Yearly range of 50 stocks:

	High.		Low.	
*1930	226.16	Feb.	202.95	Jan.
1929	311.90	Sept.	164.43	Nov.
1928	231.65	Dec.	173.13	Feb.
1927	185.47	Oct.	136.82	Jan.
1926	142.35	Dec.	109.63	Mar.
1925	136.21	Dec.	61.18	Mar.
1924	107.29	Dec.	82.26	Apr.
1923	95.25	Mar.	77.15	Oct.
1922	98.06	Oct.	66.21	Jan.
1921	78.13	May	56.35	June
1920	94.87	Apr.	63.70	Dec.
1919	86.16	Nov.	64.12	Jan.
1918	99.36	Nov.	68.76	Jan.
1917	94.46	Jan.	67.47	Dec.

*High for year to date.

NEW YORK, Feb. 10. (AP)—Today's market averages: (Copyrighted, 1930, Standard Statistics Co.)

STOCKS

	50 Ind.	20 Rails	20 Util.
Today	181.1	139.9	234.1
Previous day	181.1	140.3	232.1
Week ago	179.8	134.2	226.4
Year ago	210.6	136.1	211.0
2 years ago	145.7	118.6	133.4
Wkly. av.	108.7	109.4	167.2
High, 1930	183.8	140.3	238.4
Low, 1930	166.5	128.1	207.9

Total sales, 3,165,670 shares.

BONDS

	10 Ind.	10 Rails	10 Util.
Today	93.3	105.0	98.1
Previous day	93.1	105.1	98.2
Week ago	92.9	104.5	98.2
Year ago	94.7	104.0	99.1
2 years ago	97.4	108.8	100.7
Wkly av.	95.8	104.6	98.2
High, 1930	93.1	105.8	98.8
Low, 1930	91.9	104.5	97.8

Total sales, par value, $8,903,000.

Hanover City 7s'39	5	96½	....	....
Hung. Ital. Bk. 7½s '63 AC	8	80	79	80
Isarco Hyd.El.7s'52	6	88	....	....
Ital. Sup. Pow. 6s A '63 xw	31	77	76½	....
Maranhao Br.7s'58	4	75½	74½	75½
Nippon El.P.6½s'53	4	90⅛	[illegible]	[illegible]
Parana Braz. 7s'58	1	71	....	....
Prussian F.S. 6s'52	2	88½	....	....
Rio Jan. 6½s '59	3	75	74½	75
Ruhr Gas 6½s A'53	14	83½	83¼	83¾
Rumania Inst.7s'50	3	83½	....	....
Saar Bas.Con.7s'35	5	97½	[illegible]	....
Stinnes 7s '36 xw	3	85	84½	....
Do. 7s '46 xw	2	79	....	....
Un.Indust. 6½s'41	15	88⅛	87½	88⅛
United Stl. Wks. 6½s A '47 ww	6	89⅞	....	....

Stock sales today, 946,945 shares. Bond sales today, $2,781,000.

AS—Actual sales. XD—Ex-dividend. n—New. wi—When issued. ww—With warrants. xw—Without warrants.

DRIED FRUITS

NEW YORK, Feb. 10. (AP)—Evaporated apples steady; choice, 12¾@13¼; fancy, 14@15.

Prunes steady; California, 8¾@12¾; Oregon, 9½@17.

Apricots steady; standard, 13½@15; choice, 16¼@18; extra choice, 18½@21.

Peaches steady; standard, 13½@14; choice, 14@15; extra choice, 14¾@15¾.

Raisins steady; loose Muscatels, 5¾@7½; choice to fancy seeded, 6¼@8⅛; seedless, 5¾@8.

NEW YORK BOND PRICES

(Continued from Eleventh Page)

Up. Aust. 6½s '57	2	86	....	....
Uruguay 8s '46	1	105¾	....	....
Do. 6s '60	2	94½	....	....
Ven. Pr. M. Bk. 7s	2	90½	90	90½
Vienna City 6s '52	5	85½	....	....
Warsaw Cy. 7s '58	15	77¾	76	....
Westph. Un. El. Pow. 6s '53	16	83¾	83½	83¼
Yokohama 6s '61	7	95½	95½	....

UNITED STATES GOVERNMENT BONDS (Dollars and Thirty-seconds) Sales in $1000

Liberty 3½s	29	99-9	99-8	99-9
Do. 1st 4¼s	8	101-3	100-28	101-3
Do. 4th 4¼s	143	101-9	101-6	101-7
Treasury 4¼s	1	110-20	....	....
Do. 3¾s	25	104-13	....	....
Do. 3⅜s 40-43	25	99-24	....	....
Do. 3⅜s 43-47	100	99-26	....	....

Total sales today, $5,980,000; previous day, $5,842,000; week ago, $9,480,000; year ago, $11,085,000; two years ago, holiday; January 1 to date, $277,525,000; same year ago, $325,289,000; same two years ago, $307,049,000.

LIBERTY BONDS

Quotations in dollars and thirty-seconds furnished by the securities division, National Bankitaly Company.

	Bid	Asked	Year Ago	Close Yesterday
First 3½s	99.6	99.10	98.10	99.7
First 4¼s	100.31	101.4	99.24	100.31
Fourth 4¼s	101.6	101.8	99.26	101.6
Treasury 4¼s	111.8	111.12	109.18	111.4
Treasury 4s	107.6	107.12	104.16	107.4
Treasury 3¾s	104.10	104.18	101.16	104.12
Treasury 3⅜s	99.24	100	97.10	99.24
Treasury 3⅜s	99.22	99.28	97.10	99.22

UNITED STATES TREASURY NOTES AND CERTIFICATES OF INDEBTEDNESS

Issue	Rate	Maturity	Bid	Asked
TM 1930	5⅛%	Mar. 15, '30	100.4	100.6
TJ 1930	4¾%	June 15, '30	100.14	100.16
TS 1930	3½%	Sept. 15, '30	99.22	99.25
A '30-'32	3⅛%	Mar. 15, '32	99.10	99.16
B '30-'32	3⅛%	Sept. 15, '32	99.10	99.16
C '30-'32	3⅛%	Dec. 15, '32	99.10	99.16

LIMA LOCOMOTIVE IMPROVES STATUS

CLEVELAND, Feb. 10. (Exclusive)—Lima Locomotive Works reported today net income for 1929 of $501,506 after all charges, including taxes, compared with a net loss for 1928 of $111,606. Net earnings after deducting manufacturing costs and other expenses, but before depreciation and Federal income taxes, amounted to $934,000. Unfilled orders as of January 1, together with bookings since that date amount to $12,181,113.

LOSS REPORTED

CLEVELAND, Feb. 10. (Exclusive) Miller Rubber Company reported today net loss for 1929 of $1,886,847 against a net loss of $3,411,505 for 1928. The accumulated deficit at the end of the year amounted to $4,156,999 as against $2,092,330 at the beginning of the year.

STANDARD OILS

(Furnished by E. A. Pierce & Co., 515 West Sixth street.)

	Bid.	Asked.
Anglo Amn. Oil	17	17½
Atlantic Lobos	¾	1
Borne Scrymser	20	25
Buckeye	65	67½
Chesebrough Mfg.	155	163
Continental	12½	14
Cumberland	47	52
Eureka	48	52
Galena Signal com.	2½	3
Do. old pfd.	77	80
Do. new pfd.	77	80
Humble Oil	86¼	86½
Illinois Pipe	307	310
Imperial Oil	25	25¼
Indiana Pipe	33½	40½
Intl. Pete.	19⅝	19⅞
Natl. Transit	21	21½
N. Y. Transit	15	18½
Northern Pipe	50	51
Ohio Oil	69½	70
Penn. Mex.	20½	22
Solar Refg.	31½	33½
Southern Pipe	16	16½
South Penn. Oil	38⅝	38½
S. W. Penn. Oil	50	60
S. O. Indiana	52¼	52½
S. O. Kansas	28	29
S. O. Kentucky	35¾	36
S. O. Nebraska	48	49
S. O. Ohio	82	85
Do. pfd.	118½	120
Swan & Finch	9	10
Vacuum Oil	93½	94½

BANK STOCKS

NEW YORK, Feb. 10. (Exclusive)—Range of New York bank stocks follows:

New York.	Bid.	Asked.
Bank of America	133	137
Bank of Manhattan	133	135
Chase National	169	170
Chemical Bank	79½	80½
Corn Exchange	223	224
Equitable	115¾	116½
First National	5575	5675
Irving Trust	38½	39
Lawyers' Title	278	288
N. Y. Trust	280	284
Title Guar.	150	153
Bankers' Trust	154	156
Central Hanover	338	342
Chatham Phenix	124	127
Commercial National	535	550
Empire Trust	73	78
Fifth-avenue	3200	3400
Guar. Trust	742	746
Mfrs. Trust	132	134
National City	251	253
Public National	136	138
CHICAGO BANKS		
Central Trust	403	406
Continental Ill.	688	691
First National	707	....
Foreman National	783	787
Harris Trust	850	860
N. B. of the Republic	149	151
Northern Trust	935	950
People's Trust	495	505
Straus National	330	340
Union Bank	325	335
First Bank Stock Corp. of Minn.	33	33¼

BEHRENDS TO SPEAK AT TRUST CONCLAVE

Frederick R. Behrends, vice-president and trust officer, California Trust Company, will leave tonight for New York City, where he will attend the midwinter trust conference to be held the 18th, 19th and 20th inst. Mr. Behrends will speak at the conference on the subject, "Spreading the Trust Idea Through an Educational Course Within the Trust Company."

WM. CAVALIER & CO.

MEMBERS
New York Stock Exchange
Los Angeles Stock Exchange
San Francisco Stock Exchange

COMPLETE BOND & BROKERAGE SERVICE

650 South Spring Street
LOS ANGELES
(Trinity 4115)

San Francisco Oakland Berkeley

Associated Gas & Electric Company
Convertible 5% Gold Debentures
due 1950
at 90 and Int.
with attractive conversion rights
Circular on Request

A. E. Fitkin & Co.
LIMITED
935 Van Nuys Bldg.
LOS ANGELES
New York San Francisco Chicago

Packard
Investors! How are their earnings? Has output declined? Packard has rounded out their operations by its aviation motor developments. What's ahead now?
MAIL THIS COUPON
Licensed by California Corporation Department
City Bond & Finance Co.
Resources $4,200,000
650 South Spring Street
Los Angeles - FAber 1841

Dan Powell — WILL SELL
OPEN CALL MARKET Over-the-Counter Securities 10 A. M. to 1 P. M. DAILY
WANTED
Board of Trade Bldg. 111 West 7th — TR 4836

STATE GUARANTY CORP.
FEINSTEIN & Co. TRinity 8171

Most Unusual Book
Ready for Free Distribution
A tale of many cities—a vivid story of thirty-five States—a cross-section of an American industrial growth as inspiring as informative.
COUPON
Toole-Tietzen & Co.
Bond Department, Fifth Floor
7th and Spring Sts. :: Trinity 8111

Review Your Earnings
When a stock is judged on the basis of its five or ten year earnings, management does well to review the earning history to eliminate those distortions due to inaccurate treatment of depreciation and other fixed property charges. American Appraisal Service provides the necessary data for such review.
THE AMERICAN APPRAISAL COMPANY
Los Angeles - 1002 I. N. Van Nuys Bldg.
A NATIONAL ORGANIZATION

Transamerica Corp.
Intercoast Trading Co.
Dunk-Harbison Co.
802 Haas Building
219 West 7th Street
TRinity 2571
Members L. A. Stock Exchange
Members L. A. Curb Exchange

SPECIAL REPORT on Electric Auto-Lite now available on request
...H, O'CONNOR & CO.
Members New York Stock Exchange
532-34 West Sixth Street
Los Angeles
Telephone VAndike 7171

HUTTON & CO.
Members New York Stock Exchange
643 S. SPRING STREET

New Issue

$12,900,000

The European Electric Corporation Limited

(OF CANADA)

Thirty-Five Year 6½% Gold Debentures, Series due 1965

with Common Stock Option Warrants

Debentures will be accompanied by Option Warrants entitling the holder to purchase shares of Class A Common Stock of the Corporation at the rate of 30 shares for each $1,000 Debenture, as such stock may be constituted at the time of exercise of the rights evidenced by such Warrants, at any time on or after April 1st, 1930, at a price of $15 in United States currency per share (although in no event less than the par value of such share in Canadian currency at the time of payment).

To be dated February 1, 1930 — To mature February 1, 1965

Interest will be payable semi-annually August 1st and February 1st. Principal and interest will be payable in United States Gold Coin of or equal to the standard of weight and fineness existing on February 1, 1930, at the office or agency of the Corporation in New York City. Redeemable as a whole or in part at the option of the Corporation at 105 and accrued interest on any interest payment date on 60 days' notice.

TRUSTEE: CITY BANK FARMERS TRUST COMPANY, NEW YORK

The Corporation agrees to pay principal and interest without deduction for any U. S. Federal Income Tax up to but not exceeding 2% per annum and without deduction for any present or future taxes of the Dominion of Canada or any Province, county or municipality therein, excepting income taxes on any resident of Canada and inheritance and succession taxes. The Corporation also agrees to refund on proper application: The Pennsylvania 4 mills tax; the California tax not in excess of 4 mills per annum; the Connecticut tax up to 4 mills annually; the Maryland Securities tax not exceeding 4½ mills per annum; or the Massachusetts Income tax or tax measured by income not exceeding 6% per annum on income derived from the Debentures; all as provided in the Debenture Agreement.

Count Giuseppe Volpi di Misurata, President of the Corporation, summarizes his letter as follows:

Business The European Electric Corporation Limited has been organized under the laws of the Dominion of Canada to act in a supervisory capacity, either directly or through subsidiaries, for power and light and other public utility companies and to supply technical and financial assistance in connection with the financing, the business development and the operation of the companies and the construction of their properties. It will also engage, through one of its subsidiaries, in a general engineering and construction business.

The management of the Corporation will be composed of the men who organized and who for twenty-five years have managed and developed the Adriatic Electric Company system and have been among the pioneers of the electrical industry in Europe. With them will be associated, as directors of the Corporation, representatives of prominent Swiss and Italian electrical groups as well as important American electrical interests.

The Corporation will own substantial interests in the following European companies:

Societa Adriatica di Elettricita (Adriatic Electric Company) an Italian Corporation
Compagnie Italo-Belge pour Entreprises d'Electricite et d'Utilite Publique (Italian-Belgian Electric & Public Utility Company) a Belgian Corporation
Compagnie Europeenne pour Entreprises d'Electricite et d'Utilite Publique (European Electric & Public Utility Co.) a Belgian Corporation

In addition, the Corporation will have minority interests in a number of other electrical companies.

The Italian-Belgian Electric & Public Utility Company has entered into agreements for the development of certain power and light systems in Spain and Greece and now has under negotiation similar agreements for developments in other countries.

Assets The indicated market value based on current quotations (or the approximate liquidating value in the case of stocks which are not quoted) as of February 1st, 1930 of the stocks about to be acquired by the Corporation, was in excess of $26,000,000. In addition to these holdings the Corporation will commence operations with more than $10,300,000 in cash.

Estimated Earnings Based on present dividend policies and allowing a return of 5% on the Corporation's cash, it is estimated that the Corporation's income from dividends and interest alone will be more than 2.65 times the annual interest requirements of this issue of Thirty-Five Year 6½% Gold Debentures, Series due 1965.

Legal matters in connection with the issuance of these securities will be passed upon by Messrs. Winthrop, Stimson, Putnam & Roberts of New York, except that matters involving Italian and Belgian law will be passed upon by Avv. Roberto Pozzi of Milan, Italy, and Mr. Albert Deveze of Brussels, respectively, and matters of Canadian law by Messrs. Lafleur, MacDougall, Macfarlane & Barclay of Montreal, Canada.

Delivery will be made in the form of Interim Receipts of City Bank Farmers Trust Company, New York, exchangeable for Debentures in temporary or permanent form and accompanying Option Warrants in temporary form, when ready for delivery.

These Debentures with accompanying Option Warrants are offered when, as and if issued and received by us and subject to approval of proceedings by counsel

at 100 and accrued interest, to yield 6.50%

Bonbright & Company — **Field, Glore & Co.**

Banca Commerciale Italiana Trust Company

The information contained in this advertisement has been obtained from sources which we consider reliable. While not guaranteed, it is accepted by us as accurate.

We strongly urge the purchase of shares in a Royalty Company paying

regular monthly dividends to stockholders. This Company has good earnings indicated by continued increased profits from well selected Landowners Royalties in major oil fields operated by the largest Oil Companies. 90 Wells now producing—40 Wells now drilling. Any bank will vouch for and recommend the experienced executives of this Company.

This coupon will bring full and detailed information without obligation.

Name .....

Address .....

City .....

KENT & MacDONALD, INC., LTD.
INVESTMENT SECURITIES
704 So. Spring St.
Los Angeles, Calif.
TR. 0597

KEEP POSTED On GENERAL MOTORS

Should General Motors be bought or sold, at present prices?

A complete report covering General Motors has been prepared, and a copy may be had upon request.

Name .....

Address .....

Telephone .....

CRAGHILL & COMPANY
Merritt Bldg., L. A. TU. 5265

UNLISTED DEPARTMENT
WILL SELL
20 TWIN BELL NO. 3....$11.25

1000 Lincoln Drilling	
1000 Sunset Pacific	$ .25
100 Commodore Petroleum	.12½
40 West Auto Sup. Pfd.	6.50
1000 American Royalties	.12½
1000 Cal. Ventura	.12½
1000 Hudson Utilities Com.	.01
50 Standard Wtge. Stor. com.	2.00
100 Hollywood Cemetery Assn.	25.00
2000 Globe Pete.	.01

WANTED
WESTERN AUTO SUP. COM.
AMERICAN ROYALTIES
WESTERN REFINING COM.
CALIF. VENTURA
PEERLESS LAUNDRY UNITS

Bolsa Chica	Sunset Pacific
Conway Royalties	Tidewater
Globe Pete.	Lincoln Drilling
Com. Pfd. & Holding Corp.	Hollywood Dry
Hudson Utilities	Cleaners
Com. 1st. P. T. Co.	Calif. Reserve
Sunset Pacific	Runnymede

A Complete Exchange Service
Akin-Lambert Co.
MEMBER
LOS ANGELES STOCK EXCHANGE
PACIFIC COAST STOCK EXCHANGE
$25 L.A. STOCK EXCHANGE BLDG.
639 So. Spring St.
VAndike 1071

PRODUCE MARKET

(United States Bureau of Markets)

The market was rather sluggish, with prices in most lines holding about steady. Apples were unchanged. Artichokes slightly stronger. Avocados unchanged. Mexican beans mostly poor quality and weaker. Bunched vegetables steady. Cabbage stronger. Cauliflower steady. Eggplant weak. Citrus prices practically unchanged. Lettuce weaker. Peas slightly stronger. Persimmons steady. New potatoes weaker; under increasing receipts. Italian squash weaker. Tangerines about steady. Tomatoes steady.

APPLES—Watsonville, Bellflowers, per pound, 5¼@6; Newtowns, 4¾@5; few 5½; White Winter Pearmains, 4¾@5; Idaho, Rome Beauty, 3@5½; bushel baskets, Idaho, Rome Beauty, 2.00@2.25; Winesaps, 2.00@2.50; smaller low as 1.25; Delicious, 2.50@2.75; some 3.00; White Winter Pearmains, 2.00@2.25; Black Twig, 1.25@1.75; Ben Davis, 1.75@1.90; Arkansas Black, 2.00@3.15; Washington, packed boxes, Rome Beauty, extra fancy, medium to large, 2.50@2.65; some 2.75@2.85; extra large, 2.85@3.00; Delicious, medium to large, 2.50@3.75; Winesaps, medium, 2.30@2.65; few best, 2.75@2.85; Yucaipa, Rome Beauty, fancy, medium, 2.00@2.75.

ARTICHOKES—Per box, San Luis Obispo, 4-6 doses, 2.00@2.75; few best, 4.00; 24-30, 2.00@2.25; best, 2.50@3.75; Arroyo Grande, 3.50@4.00.

ASPARAGUS—Per pound, Imperial Valley, 15@1.25; poorer, 50.

AVOCADOS—Per box, loose, per pound. Fuerte, 35@60; Puebla, 45@50; Wortham, 40@45; fancy, packed flats, all sizes, first grade, 8.00; second grade, 7.00.

BANANAS—Per pound, 4½@5; some 5½.

BEANS—Mexico, per pound, green pods and flat beans, poor quality, soft, 5@6; Guatemala, 7½@8; few best, 9; poorer, 7@10; limas, 15@16.

BROCCOLI—Local, pound, 4@6.

BRUSSELS SPROUTS—Davenport, per pound, fair quality, 6@10; Arroyo Grande, 8@9.

BUNCHED VEGETABLES — Local, per dozen bunches: Beets, 25@30; poorer, 15; carrots, 25@30; turnips, 25@30; dikon, 30@35; radishes, small red, mostly 15; Kiev, 30; spinach, 17½@20; carter plants, 30@35; Kohl-rabi, 30@35; mustard, 15@20; leeks, 1.00@1.20; Coachella, spinach, best fresh stock, 35; poorer and beldover stock, 15.

CABBAGE — Local, crates, Cannonball, 1.50@2.00; best, 2.25@2.50; ordinary, 1.25@1.50.

CAULIFLOWER — Local, field crates, Pearl type, 40@50; best, 75@80.

CHICORY—Local, crates, 75@85.

CELERY—Per crate, 2½-4½ dozen, 2.00@2.25; Long Beach, best, 4.00@4.25; Chula Vista, 4x4½ dozen, 2.75@4.00; fair quality, 1.50@2.50; some, 3.25; Lomita, 4 dozen, 2.50@2.75.

CRANBERRIES—Cape Cod, New Jersey ¼-barrel crates, 3.00@5.25; ½-barrel crates, 9.00.

CUCUMBERS—San Diego, hothouse, per dozen, best, 1.75@2.12½; ordinary quality, 75.

EGGPLANT — Coachella, pound, 8@9; fair quality, 5@6; local, poor quality, 3@4; ordinary, 6; Mexico, 9@10.

GRAPEFRUIT—Per box, Imperial Valley, fancy, 54s, 2.00@2.50; 64s, 2.00; some, fancy, 64s, 4.00; 80s-100s, 4.25; choice, fancy, 54s, 2.00; 64s-100s, 3.50; 80s-100s, 3.00; 126s, 2.75@3.00; 80s-100s, 4.50@4.75; Imperial, market pack, 64s-100s, 3.00@3.50.

LEMONS—Local, boxes, culls and trays, loose, 2.75@3.25; poorer, 2.00@2.50.

LETTUCE — Crates, iceberg, Imperial, fancy, 54s, 2.50@2.75; 64s, 2.00; 80s, 1.50; fancy pack, 4 dozen, best, 2.00@2.25; fair quality, 1.50@1.75; 5 dozen, 1.50@1.75; ordinary, 1.25@1.50; Coachella, 4½ dozen, best, 1.50@1.75; 5 dozen, 1.25@1.50; Vista, 4 dozen, soft, 1.25@1.50; Long Beach, 4 dozen, 80@90.

ONIONS—Street sales, local, Spanish, sacked cwt., 1.25@1.50; lugs, 40@50.

PEAS—Local, bushel baskets, fancy pods, 3.40@3.50; 10lbs, 3.50; 12lbs, 4.15; 15lbs, 4.50@4.75; 20lbs, 5.25; 10lbs, 5.75@6.00; 15lbs, 6.00; 20lbs, 7.00; 25lbs, 7.50; loose, culls and standards, small to medium, mostly 1.75@2.00; large, 1.50@1.75.

PEAS—Imperial, San Diego, Telephone, 9@10; Coachella, Ad-miral, 8@9; few 10; Ventura, 7@8; poor-to-good, China, 23@25; Mexico, 45-pound crates, 2.25.

PEARS — Santa Clara, Winter Nelis, loose, pound, 3¾@4; fancy packed boxes, 3.40@3.50; 1.75@2.00; Glen Marianna, boxes, 3.25.

PERSIMMONS—Local, pound, cold storage, best, 12.

PEPPERS — Mexico, pound, California Wonders, 14@16; green chili, 4@5; Ruby Mills, 10.

POTATOES—San Diego, new stock, 8@9; some 7; brokers' sales, Stockton, sacked cwt., Burbanks, best specimen marks, 2.50; Chico, sacked cwt., U. S. No. 1, 2.75@2.85.

RHUBARB—Local, triple boxes, cherry, 1.60@1.75; Wortham Crimson, 1.50; local, 20-pound boxes, cherry, 1.15; 30 pounds, 1.50; Washington, local, 1.50@1.75; fancy, 2.00; extra fancy, 3.00.

SQUASH—San Diego, Italian, lugs, 2.00@2.25; some 1.75; Mexico, Italian, 2.00@2.25.

STRAWBERRIES — Local, 20-basket crates, 4.00@5.00; Berros, 12-basket trays, 2.50@2.75.

SWEET POTATOES — Merced, Jerseys, loose, 1.75@2.00; bunched, 2.00@2.25; Mexico, Nancy Hall, 2.50@2.60; Tennessee, 2.40@2.50; Arkansas, 2.25@2.35; Arkansas Red Nancy Halls, 50-pound crates, good quality, 2.75.

TANGERINES—Local, pound, 6@7.

TOMATOES — Mexico, pound, fancy flats, 4½@5; 15@16; Mexico, Italian, large, 10; local, lugs, few large, 2.50@2.75; ordinary quality, 1.50@2.00; poorer, 50@1.00.

WOOL MARKET

BOSTON, Feb. 10. (AP)—Inquiry for the finer domestic wools is somewhat broader than a week ago. The firmer tendency and some slight advance in Ohio fleeces has inspired hopefulness that a turn has come so that mills can go ahead and convert their spins in confidence. Sales for week ending the 8th inst. amounted to 3,619,500 pounds, compared with 1,178,100 pounds the previous week.

NAVAL STORES

SAVANNAH, Feb. 10. (AP)—Turpentine: firm; sales, 100; receipts, 26; shipments, 425; stock, 8254.

Rosin: firm; sales, 200; receipts, 265; shipments, 2,813; stock, 106,437.

Spirits: B, 6.70; C, 6.75; D, 6.90; E, 7.00; F, 7.05; G, 7.05; H, 7.05; I, 7.05; J, 7.05; K, 7.05; M, 7.05; N, 7.05; WG, 7.30; WW, X, 8.30.

BUTTER AND EGGS

LOS ANGELES

Closing prices quoted are carried daily by Produce Exchange of Los Angeles.

Butter

Wholesale price, 40.
Price to retailers, 43@44.

Eggs

Extra, 26½.
Fresh firsts, 26½.
Case count, 25½.
Medium, 24.
Small, 20.

SAN FRANCISCO, Feb. 10. (AP)—Net wholesale prices:

Butter, 93 score, 39; 90 score, 38.
Eggs, No. 1 extra small, 21½; No. 1 candled extra, 22½; No. 1 candled extra medium, 25½.
Cheese, California fancy flats, 21.

CHICAGO, Feb. 10. — Butter, firm; receipts, 9485 tubs; creamery extras, 38½; standards, 38½; extra firsts, 35@35½; firsts, 33@34; seconds, 31@32.

Eggs, firm; receipts, 9709 cases; extra firsts, 38; graded firsts, 37@37½; ordinary firsts, 33@35.

NEW YORK, Feb. 10.—Eggs: receipts, 8876; mixed colors, fresh gathered extras, 43½@44; extra firsts, 42@42½; firsts, 41@41½; mediums, 37@38; refrigerator firsts, 31@32; seconds, 30; near-by hennery white, closely selected extras, 43@44; near-by and near-by western hennery white, average extras, 42; near-by hennery brown, extras, 44; Pacific Coast white, extras, 43@44; extra first, 42@43.

Butter, firm; receipts, 5273; creamery, higher than extra, 37½@38; extra (92 score), 37; first (88 to 91 score), 35½@36½; packing stock, current make: No. 1, 26; No. 2, 25.

Cheese, steady; receipts, 66,043; State, whole milk flats, fresh fancy, 18; do., fancy to fancy special, 24@26.

POULTRY PRICES

No. 1	Hens, Leghorns, under 5½ lbs., each	.23
No. 2	Hens, Leghorns, 5½ to 6 lbs., each	.24
No. 3	Hens, Leghorns, 6 lbs. and up, each	.24
No. 4	Hens, colored, 4 lbs. and up, each	.22
No. 5	Broilers, 1 to 1½ lbs., each	.26
No. 6	Broilers, over 1½ to 2½ lbs., each	.26
No. 7	Fryers, Leghorns, 2½ to 3 lbs., each	.20
No. 8	Fryers, colored, 2½ to 3 lbs., each	.20
No. 9	Roasters, soft bone, 5 lbs. and up, each	.22
No. 10	Old roosters	.16
No. 11	Cockerels	.16
No. 12	Ducklings, Pekin, 3½ lbs. and up, each	.18
No. 13	Ducklings, other than Pekin, 3½ lbs. and up, each	.18
No. 14	Old ducks, 3½ lbs. and up, each	.22
No. 15	Geese	.20
No. 16	Young Toms, dressed, 15 lbs. and up, each	.34
No. 17	Young Toms, dressed, 15 lbs. and up, each	.34
No. 18	Young turkeys, 8 lbs. and up, each	.32
No. 19	Hen turkeys, dressed, 8 lbs. and up, each	.32
No. 20	Old Tom turkeys	.30
No. 21	Young Toms, dressed	.32
No. 22	Small hen turkeys, under 8 lbs., each	.15
No. 23	Small Tom turkeys, under 8 lbs., each	.34
No. 24	Capons, less than 8 lbs., each	.30
No. 25	Capons, 8 lbs. up, each	.36
No. 26	Rabbits, white, 2½ to 4 lbs., each	.17
No. 27	Rabbits, mixed colors, 2½ to 4 lbs., each	.17
No. 28	Rabbits, red, 2½ to 4 lbs.	.17
No. 29	Rabbits, mixed colors, 2½ to 4 lbs., each	.15
No. 30	Rabbits, old, each	.09
No. 31	Rabbits, old	.09

PERMITS ISSUED

The following permits have been granted by F. G. Athearn, Commissioner of Corporations:

El Modesto, Ltd. Real estate. Directors, Charles Howard Piper, T. H. Finley and J. B. Jenkins. Capital, 10,000 shares, no par value. Permitted to issue 8750 shares.

Dad's Cookie Company. Bakery. Directors, A. A. Sturges, Sr., L. C. Sturges, A. A. Sturges, Jr., Charles Gulley and L. A. Sturges. Capital, 10,000 shares, par value, $1. Permitted to issue all.

Continental Royalties, Ltd. Oil royalties. Directors, Milton Card, Louis Bostic, J. B. Bostic. Capital, 100,000 shares, par value, $10. Permitted to issue 20,000 shares.

Royalties Realization Company, Ltd. Oil royalties. Directors, George W. Broaded, Vesper M. Burk, J. S. Ballo. Capital, 500,000 shares, par value, $1. Permitted to issue 300,000 shares.

Stanley-Parker Publishing Corporation, Ltd. Publishing. Directors, C. D. Stanley, M. M. Stanley, A. L. Parker and T. Parker. Capital, 2500 shares, par value, $10. Permitted to issue 2500 shares.

BANKRUPTCY PETITIONS

F. C. Wood, Jr., salesman, Los Angeles; liabilities $46,974.42, assets $520. Joseph Kreutzer Corporation, Los Angeles; involuntary petition by creditors.

Pacific States Securities Company, financing, Los Angeles; liabilities $238,410.04, assets $96,205.31.

Henley Martin, salesman, Hollywood; liabilities $12,897.73, assets $6662.42.

Archie J. Bolger, doing business as Bolger's Dry Good Company, Beverly Hills; involuntary petition by creditors.

Eugene M. Fear, merchant, Los Angeles; liabilities $26,068.11, assets $36,150, exempt $22,500.

George J. Pearl, merchant, Los Angeles; liabilities $20,639.11, assets $26,800, exempt $10,000.

Clifford C. Dancer, salesman, Los Angeles; liabilities $8514.34, assets $600, declared exempt.

Conrad Holzer, carpenter, Los Angeles; liabilities $1097.40, assets $350, declared exempt.

Ruth T. Buman, school-teacher, Los Angeles; liabilities $18,568.61, assets $100, declared exempt.

Allen W. Henry, salesman, Los Angeles; liabilities $4475, assets $150, declared exempt.

H. F. Thompson, Los Angeles; no list filed.

W. L. Wilson, doing business as Wilson Tire Company, Pasadena; liabilities $33,420.34, assets $71,976.29, exempt $26,150.

HONEY MARKET

The Southern California honey market continued firm and unchanged today, with the export demand dull.

Prices per pound f.o.b. shipping point to beekeeper:

Intermountain mixed white clover and alfalfa, 7c.

Intermountain white to water white clover, 7c.

California light amber alfalfa, 6½ to 6¾c.

California star thistle extra light amber, 6 to 6¼c.

California star thistle white, 8¼c.

California white sage, 12 to 12½c.

California white to water white sage, 12½ to 13c.

California light amber sage, 8¾ to 9¼c.

California light amber sage-buckwheat, 8¼c.

Beeswax, 26 to 28c.

COFFEE MARKET

NEW YORK, Feb. 10. (AP)—Coffee, spot, steady; demand moderate; Rio No. 7, 10½; Santos No. 4, 14½.

Rio futures closed steady; approximated sales, 9000 bags: March, 8.47; May, 7.94; July, 7.65; September, 7.55; December, 7.34.

Santos futures steady; approximated sales, 14,000 bags: March, 12.89; May, 11.90; July, 11.34; September, 10.95; December, 10.72.

GASOLINE MARKET SLOW

CHICAGO, Feb. 10. (Exclusive)—Motor grade, 5¾@6¼c. Kerosene quiet; 41-43 water white, 4.2-4½c. Fuel oil steady; 24 to 26 gravity, 97½c@$1.02½.

MARKET FLASHES

NEW YORK, Feb. 10. (AP)—Stocks irregular; J. I. Case fluctuates in 10-point range.

Bonds firm; investment rails improve in duller market.

Curb irregular; Allied Power at new high on merger approval.

Foreign exchanges easier; leading European currencies at 1930 lows.

Cotton higher; trade buying and steady cables.

Sugar steady; better spot situation.

Coffee higher; European buying.

CHICAGO, Feb. 10. (AP)—Wheat firm; cold weather Europe.

Corn steady; Illinois damage reports.

Cattle irregular.

Hogs strong to higher.

STANDARD STATISTICS COMPANY, INC.
OF NEW YORK

ANNOUNCES THE OPENING OF A DIVISION OF THE

STANDARD SUPERVISORY SERVICE
IN ITS NEW OFFICES AT

315 MONTGOMERY STREET
SAN FRANCISCO, CALIFORNIA

FOR THE SUPERVISION OF THE INVESTMENTS OF PERSONAL SUPERVISORY CLIENTS IN CALIFORNIA, OREGON AND WASHINGTON, SO THAT SUCH CLIENTS MAY RECEIVE MORE PROMPT AND CONVENIENT SERVICE.

FOR THE INTENSIVE DEVELOPMENT OF ITS FIELD INVESTIGATION OF CORPORATIONS AND INDUSTRIES IN THIS AREA SO THAT MORE COMPLETE AND MORE ACCURATE INFORMATION MAY BE AVAILABLE TO ALL USERS OF STANDARD SERVICES.

THE SUPERVISORY DEPARTMENT OF THE PACIFIC COAST OFFICE WILL BE UNDER THE MANAGEMENT OF MR. C. B. HUTCHINGS

DAILY EASTERN CITRUS MARKETS

(By the Associated Press.)

Carlot shipments of California citrus, compiled from railroad passing reports for the California Fruit Growers' Exchange, were announced as follows:

SOUTHERN CALIFORNIA

	Oranges.	Lemons.
February 7	271	45
February 8-9	291	50
Season to date	x7,249	1,336
Last season to date	9,699	2,845

x—Includes January harbor shipments: Forty-four cars oranges, two cars lemons.

CENTRAL CALIFORNIA

February 7	0	0
February 8-9	0	0
Season to date	4,214	129
Last season to date	4,335	239

NORTHERN CALIFORNIA

February 7	0	0
February 8-9	0	0
Season to date	174	11
Last season to date	479	11

California oranges were slightly higher, especially in large sizes, and lemons were steady at eastern and middle western auction centers yesterday. Carlot sales from California totaled ninety-three cars oranges and twelve cars lemons.

Analysis of trading gave the following price range per box:

	ORANGES Graded above choice.	Choice.	LEMONS Graded above choice.	Choice.
New York	3.80@6.10	3.10@5.00	6.80	5.90
Boston	4.35@6.45	3.75@5.30	6.10@8.25	5.15@6.40
Chicago	4.15@6.45	4.00@4.85	5.75@6.40	4.10@5.60
Cleveland	4.10@6.45	3.50@4.70		
Cincinnati	6.45		5.45	4.35
Philadelphia	4.40@5.25	4.40@4.60		
Pittsburgh	4.90@5.75		5.00	3.90
St. Louis	4.35@5.80		6.00	5.10
Baltimore	5.25	4.85		
Detroit	3.85@5.60	3.05@5.20	4.00@6.00	4.00@5.60

Prices by size of Sunkist brand navel oranges were reported to the California Fruit Growers' Exchange, shippers, as follows:

	80s	100s	126s	150s	176s	200s	216s	252s	288s	324s
NEW YORK—										
Blue Bow, Riverside		4.25	5.05	5.60	6.25	6.70	5.75	6.15	5.60	4.40
Tally-Ho, Rialto	3.60	3.95	4.60	5.10	5.70	5.90	5.30	5.75	5.10	...
BOSTON—										
Whittier, Whittier		4.00	4.70	5.40	5.90	6.20	5.90	5.70	5.10	4.45
Sunnycal, Lateen Spur	3.60	4.00	4.85	5.40	5.90	6.30	6.20	5.75	...	...
CHICAGO—										
Defiance, Downey		4.05	4.60	5.15	5.80	5.90	6.25	6.75	7.05	...
Blue Bow, Riverside		4.25	4.80	5.25	5.75	6.15	6.40	7.00	7.45	...
Whittier, Whittier		3.90	4.30	4.80	5.30	5.70	5.35	6.05	6.55	6.10
PHILADELPHIA—										
Stag, Azusa		4.40	4.80	5.45	5.70	6.00	6.10	5.70	5.05	4.35
DETROIT—										
La Mesa, Riverside	3.75	3.85	4.40	4.95	5.35	6.05	6.40	6.85	7.00	...
PITTSBURGH—										
Florencia, Covina		4.05	5.00	5.40	5.85	6.25	6.30	6.45	6.30	5.40
CINCINNATI—										
Paul Nerron, La Verne	4.80	4.80	5.00	5.65	5.85	6.15	6.60	...	...	...
CLEVELAND—										
Orchard King, Covina	3.25	3.80	4.50	5.30	5.90	6.95	7.00	7.00	6.75	...
ST. LOUIS—										
Superfine, Riverside		4.05	4.50	4.85	5.40	5.80	6.25	6.95	7.25	...
BALTIMORE—										
Violet, Duarte	4.30	4.55	5.15	5.55	...	...	...	...	...	...

Carlot sales averages per box were reported to the California Fruit Growers' Exchange on its own brands and to the Associated Press on all others as follows:

BOSTON—Market was higher on navels; unchanged on lemons. Carlot sales, Eight cars oranges, two cars lemons. Florida carlot sales: Seventeen cars oranges, $4.30; four cars Valencias, $3.30; five cars grapefruit, $3.30.

CALIFORNIA NAVELS

Whittier, WD, Sunkist, Whittier	5.35
Sunnycal, ACO, Sunkist, Lateen Spur	5.00
El Verano, ACO, Red Ball, Lateen Spur	4.60
Orchard, RIV, Sunkist, Riverside	4.65
Standard, RIV, Red Ball, Riverside	5.30
Hemlyrose, ORA, extra choice, E Highland	4.75
Carmencita, NO, Sunkist, Fullerton	5.35
Red Redinhood, SD, Sunkist, Charter Oak	5.20
Glendora Home, GF, Sunkist, Glendora	5.45
Tiger, SB, Sunkist, Colton	4.55
Floral, SB, Red Ball, Colton	3.75

LEMONS

Bear, OK, Sunkist, Upland	6.75
Bear, OK, Sunkist, Upland	6.10

CLEVELAND—Market doing better navels, especially 200s and smaller. Carlot sales: Seven cars oranges. Florida carlot sales: Five cars oranges, $4.00; one car Valencias, $3.50; seven cars grapefruit, $3.75.

CALIFORNIA NAVELS

Orchard King, COV, Sunkist, Covina	5.05
La Verne Beauties, LAV, Sunkist, La Verne	4.45
Paul Nerron, LAV, Sunkist, La Verne	5.65
Verdugo, LAV, Red Ball, La Verne	4.45
Airahlo, FC, Sunkist, Fillmore	4.10
Quality, ST, Sunkist, Olas	5.50
Gold Buckle, ORA, fancy, Highland	4.50
Liberty Bell Blue, JGC, fancy, Riverside	4.80
Liberty Bell Red, JGC, choice, Riverside	4.60
Blue Goose, APO, fancy, Rialto	4.75
Flavorite, APO, choice, Rialto	3.50

NEW YORK—Market higher in spots on navels, especially 150s to 200s, with fair demand; market strong on lemons. Carlot sales: Thirty-one cars oranges, one car lemons.

CALIFORNIA NAVELS

Blue Bow, RIV, Sunkist, Riverside	5.80
Tally-Ho, SB, Sunkist, Rialto	4.70
Big E, RIV, Red Ball, Riverside	5.00
Orchard, RIV, Sunkist, Riverside	5.75
Standard, RIV, Red Ball, Riverside	4.70
Heart of Gold, RIV, Sunkist, Highgrove	5.35
Queen of Highgrove, RIV, Sunkist, La Verne Beauties, TI, Sunkist, La Verne	6.10
Paul Nerron, TI, Sunkist, La Verne	5.45
Homer, O, Sunkist, Corona	4.80
Sunnycal, ACO, Red Ball, Highland	4.75
Sunny Mountain, RIV, Sunkist, Highgrove	5.75
Blue Bird, RIV, Red Ball, Highgrove	5.80
Blue Globe, RIV, Sunkist, Riverside	5.35
O How Good, DM, Red Ball, Duarte	4.50
Cottontail, DM, Red Ball, Duarte	4.90
Kick Off, RH, Sunkist, Redlands	4.45
Caddie, RH, Red Ball, Redlands	4.30
Santa Fe, RH, Sunkist, Redlands	5.30
Planet, OR, Sunkist, Orange	4.80
Caesar, RH, Sunkist, Boys Mayr	4.80
Sweetheart of Orange, Sunkist, Crown Jewel	4.15
Sweetheart of Orange, TI, RH, Sunkist, Crown Jewel	4.55
Heart of Gold, Sunkist, Highgrove	4.45
Tiger, SB, choice, Highgrove	4.45
Trail, DM, Sunkist, Lamanda Park	5.05
Delicia, ANA, Sunkist, Anaheim	4.20
Flavorite, NO, Red Ball, Anaheim	4.20
Old Baldy, OK, Sunkist, Upland	4.50
Invader, OK, Red Ball, Upland	4.50
Golden W, WD, Sunkist, Whittier Grove	4.85
Victor, CV, Sunkist, Riwanda	4.60
Crest, OK, Red Ball, Etiwanda	4.35
Royal Knight, RH, Sunkist, Redlands	4.70
Victoria, RIV, Sunkist, Casa Blanca	4.70
Stag, ACO, Sunkist, Azusa Avenue	5.10
La Verne Beauties, LAV, Sunkist, La Verne	6.00
Paul Nerron, LAV, Sunkist, La Verne	5.55
Reliable, NO, Red Ball, Anaheim	4.20
Mahala, RIV, Sunkist, Highgrove	4.90
Mahala, RIV, TI, Sunkist, Highgrove	5.80
Swastika, RIV, TI, Red Ball, Highgrove	5.90
Alpha, FC, Sunkist, Fillmore	5.05
Alamo, FC, Red Ball, Fillmore	3.85
Gaylian, RIV, Sunkist, Arlington	4.65
Golden Rays, ES, fancy, Monrovia	4.35
Tenic, SB, choice, Monrovia	4.30
Sweetest Yet, THP, fancy, Redlands	4.30
Sweetest Yet, THP, fancy, Redlands	4.30
Golden Quality, RMC, fancy, San Bernardino	3.90
Bouquet, RMC, choice, San Bernardino	3.10

LEMONS

Trail, DM, Sunkist, Lamanda Park	4.80
Canyon, DM, Red Ball, Lamanda Ball	5.90

PITTSBURGH—Market easier on 126s and larger navels; steady on lemons. Carlot sales: Six cars oranges, one car lemons.

CALIFORNIA NAVELS

Florencia, COV, Sunkist, Covina	5.90
Highway, RA, Sunkist, Narod	4.45
Parrot, HA, Sunkist, Pomona	5.90
Blue Goose, APO, fancy, Corona	5.75
Golden Poppy, MOD, Pure Gold, Covina	5.35
Unicorn, GRA, extra choice, Highland	5.00

LEMONS

Silver Gate, SDF, Sunkist, El Cajon	5.00
Dependable, SDF, Red Ball, El Cajon	3.90
Dreadnaught, SDF, standard, El Cajon	3.50

PHILADELPHIA—Market strong, unchanged on 126s navels, higher on balance. Carlot sales: Five cars oranges. Florida carlot sales: Seventeen cars oranges, $4.00; ten cars Valencias, $4.55; eight cars grapefruit, $3.70.

CALIFORNIA NAVELS

Stag, ACO, Sunkist, Azusa	5.25
Sunnycal, ACO, Sunkist, Lateen Spur	4.60
Tenicsuma, WD, Sunkist, Rivera	4.60
Toltec, WD, Red Ball, Rivera	4.60
Golden Harp, RR, fancy, Monrovia	4.40
Tenic, ES, choice, Monrovia	4.40
Sweetest Yet, THP, fancy, Redlands	4.40

CINCINNATI—Market slightly higher on navels; higher on best lemons, lower on choice. Carlot sales: One car oranges, one car lemons.

CALIFORNIA NAVELS

Paul Nerron, LAV, Sunkist, La Verne	5.35
Bear, OK, Sunkist, Upland	5.45
Cub, OK, Red Ball, Upland	4.30

BALTIMORE—Navels in good demand at prevailing prices. Carlot sales: Two cars oranges, Florida carlot sales: Three cars oranges, $4.10; one car Valencias, $4.45; two and one-half cars grapefruit, $3.45.

CALIFORNIA NAVELS

Violet, DM, Sunkist, Duarte	5.15
Jasmine, DM, Red Ball, Duarte	4.80

CHICAGO—Market opened steady and closed lower on 176s and larger navels; easier on 200s and smaller; lower on lemons. Carlot sales: Twenty-five cars oranges, five cars lemons.

CALIFORNIA NAVELS

Defiance, ST, Sunkist, Downey	5.80
Blue Bow, RIV, Sunkist, Riverside	5.80
Whittier, WD, Sunkist, Whittier	5.55
Glen Rosa, SOL, fancy, Riverside	5.45
Glen Ivy, SOL, choice, Riverside	5.15
Poppy, MOD, Pure Gold, Corona	5.10
Prescription, fancy, Monrovia	5.10
Golden Harp, RR, fancy, Monrovia	5.10
Tonic, ES, choice, Monrovia	4.90
Sunflower, MOD, Pure Gold, Claremont	4.90
Blue Goose, APO, fancy, Upland	4.15
Flavorite, APO, choice, Upland	4.00
Clemet, CA, Sunkist, Corona	4.00
Camel, O, Red Ball, Corona	3.95
Tesoro Blue, NCA, Sunkist, Placentia	3.75
Mount of Olive, OR, Sunkist, Olive	3.50
Golden W, WD, Sunkist, Whittier Grove	5.30
Blue W, WD, Red Ball, Whittier Grove	4.65
Reliable, NO, Sunkist, La Habra	4.30
Splendor, ST, Sunkist, Mission	4.10
Herman, OR, Sunkist, Cranes	4.00
Robin Hood, OR, Red Ball, Orange	3.90
Fidelity, ACO, Sunkist, Glendora	3.70
Quarter, ACO, Red Ball, Glendora	3.60
Gold Wing, NO, Red Ball, Fullerton	4.70
Blue Wing, NO, Red Ball, Fullerton	4.45
Witch, RH, Sunkist, Highland	4.60
Fontana Girl, EB, Sunkist, Fontana	4.60
Ibex, WD, Sunkist, Rivera	4.60
Tapo, VCR, Sunkist, Simi	4.60
Hummingbird, VCR, Red Ball, Tapo	4.60
Airship, FC, Sunkist, Fillmore	4.60
Quality, ST, Sunkist, Olas	4.60
Rex, ST, Sunkist, San Fernando	4.45

LEMONS

Diplomat, CDC, first, Corona	5.75
Silver, CDC, second, Corona	5.60
Moose, OK, Sunkist, Upland	5.60
Frosghorn, OK, Red Ball, Upland	5.40
La Verne Beauties, LAV, Sunkist, La Verne	6.10
Paul Nerron, LAV, Sunkist, La Verne	5.70
Eugenia, LAV, choice, La Verne	5.10
Yorba, NO, Sunkist, Yorba Linda	5.85
Dandy, NO, Red Ball, Yorba Linda	5.70
Bear, OK, Sunkist, Upland	6.20
Pat, SD, Sunkist, San Dimas	6.40
Greyhound, SDF, Red Ball, San Dimas	5.90

DETROIT—Market higher on navels; lower on lemons. Carlot sales: Five cars oranges, one car lemons. Florida carlot sales: Two cars oranges, $4.15; three cars grapefruit, $4.30.

CALIFORNIA NAVELS

Carmencita, TI NO, Sunkist, Placentia	5.40
Carmencita, NO, Sunkist, Placentia	4.85
Columbia, NO, Red Ball, Placentia	4.85
La Mesa, RIV, Sunkist, Riverside	5.15
Golden W, WD, Sunkist, Whittier Grove	5.45
Blue W, WD, Red Ball, Whittier Grove	4.30
Wonderland, SDF, Sunkist, Escondido	5.45
Liberty, SDF, Sunkist, Escondido	5.50
Honeymoon, APO, fancy, Rialto	4.05
Flavorite, APO, choice, Rialto	3.85
Blue Goose, APO, fancy, Rialto	3.85

LEMONS

Cub, OK, Red Ball, Upland	5.60
Quail, OK, Sunkist, Upland	5.00
Sea Gull, OK, Red Ball,

SHIPPING NEWS
AND ACTIVITIES AT LOS ANGELES HARBOR

SHIPYARDS PASS TO NEW OWNERS

Deal for Los Angeles Plant in Closing Stage

Bay City Company Will Take Helm on April 1

President G. A. Armes Gives Out Announcement

BY WALDO DRAKE

Operation of the yards of the Los Angeles Shipbuilding and Dry Dock Corporation will be assumed on April 1, next, by George A. Armes, president of the General Engineering and Dry Dock Company, at San Francisco.

Mr. Armes himself made that announcement yesterday morning at the local shipyard, immediately following his return from New York and Washington, where he was in conference with ship operators and United States Shipping Board officials relative to new construction. Negotiations for acquisition of the yards have been in progress between shipyard executives and Mr. Armes since December 10, last, when he made his first survey of the San Pedro plant. The deal is the forerunner of a ship-construction program of the first magnitude.

OUTLOOK PROMISING

"I want to stress the fact that I am going into this proposition without a single contract for construction of new ships," said Mr. Armes, "but I am very hopeful for the future. There are three particular projects for immediate building which we hope to land and I think that a big building program is about to start on the Pacific Coast."

Mr. Armes was accompanied from San Francisco by his attorney, Thomas A. Thatcher, and by James Dorsey, attorney for Peirce-Fair & Co., investment concern handling the bond issue outstanding against the Los Angeles Lumber Products Company, of which the shipbuilding concern is a subsidiary. Yesterday afternoon, while Mr. Armes was making a material survey of the shipyard, Messrs. Thatcher and Dorsey were in conference with executives of the parent company relative to final consummation of the deal.

TO KEEP NAME

The Southern California identity and present name of the shipyard will be retained under his operation, declared Mr. Armes, he explaining that it will be entirely distinct from the General Engineering and Dry Dock Company. The Los Angeles Shipbuilding and Dry Dock Corporation, holding a lease of seventy acres of land on Smith's Island, fronting on the west basin, during the height of the World War period employed more than 10,000 men and built thirty-five cargo steamers under the emergency construction program. Since the war it has maintained full building and repair facilities, including a 12,000-ton floating dry dock, and has been active in new construction and repair work. Present value of the plant is conservatively placed between $2,250,000 and $3,000,000.

Mr. Armes, in discussing the future of the American shipbuilding industry, stressed the fact that more than fifty vessels are in prospect for early construction. Atlantic Coast yards are so taxed by present contracts, he said, that Pacific Coast yards are expected to receive the bulk of this work.

AMENDMENT PLANNED TO OCEAN MAIL ACT

A campaign to make retractive the Davis bill, denying ocean mail contracts to any steamship line operating foreign-flag ships in competition with American vessels, is to be pressed jointly in Congress by Pacific and Atlantic coast shipping interests, it was learned from an authoritative source yesterday. Success of this effort would mean that all foreign lines now carrying United States mails on routes on which American ships also operate, would automatically lose their lucrative contracts.

As a further means of protecting and encouraging the American merchant marine Representative White of Maine is today scheduled to bring before the House Merchant Marine and Fisheries Committee an amendment to the Merchant Marine Act of 1928 (Jones-White bill,) making American vessels operating from United States Pacific and Atlantic ports to Canada eligible for ocean mail contracts. At present, lines now operating from California to British Columbia ports and from Atlantic to St. Lawrence River ports are barred from eligibility for mail contracts.

This measure, if made a law, would prove particularly beneficial to the Pacific Steamship Company (Admiral Line,) which operates a fleet of passenger liners to British Columbia in its Seattle-California service. It would also aid several American lines operating from Puget Sound to Alaska via British Columbia.

The new amendment to the Davis bill would prove awkward, say shipping men, to the United Fruit Company, which now operates a number of foreign-flag ships in its New York-Caribbean and New Orleans-Caribbean service. The company, however, has agreed to build six new ships in American yards if it is awarded a mail contract.

Sun, Moon and Tide

Feb. 28 | Mar. 7 | Feb. 13 | Feb. 20

TUESDAY, FEBRUARY 11

Sun rises 6:41 a.m., sets 5:35 p.m.
Moon rises 3:44 p.m., sets 5:42 a.m.

TIDES, LOS ANGELES HARBOR

Feb.	Low		High		Low		High	
11	0:54	2.2	7:18	6.8	2:34	-1.5	8:54	4.2
12	1:48	1.8	8:07	7.0	3:14	-1.6	9:29	4.5
13	2:40	1.4	8:51	6.9	3:51	-1.4	10:04	4.7
14	3:30	1.1	9:37	6.5	4:27	-0.9	10:40	4.9
15	4:22	1.0	10:23	5.9	5:02	-0.3	11:15	5.1
16	5:17	1.0	11:10	5.0	5:35	0.4	11:54	5.1
17	6:19	1.1	12:02	4.1	6:08	1.1	...	...

NOTE—Tides are given in order of occurrence: first column denoting time and second column height in feet above or below mean low water. Light face type denotes a.m.; black face, p.m.

ARRIVALS AND DEPARTURES

ARRIVED, MONDAY, FEBRUARY 10

Ship	Time	From	Operator
STEEL EXPORTER, steamer	12:50 a.m.	San Francisco	Isthmian S.S. Lines
TRIMOUNTAIN, tanker	4:00 a.m.	San Francisco	B. L. Shipping Co.
JACOX, steamer	4:00 a.m.	Seattle-S.F.	Nelson S.S. Co.
WAPAMA, steamer	4:10 a.m.	San Francisco	L. A. & S. F. Nav. Co.
PETER HELMS, steamer	4:25 a.m.	Portland-S.F.	McCormick S.S. Co.
CHEHALIS, steamer	6:50 a.m.	San Francisco	Bayside S.S. Co.
WAIHEMO, steamer (Br.)	7:00 a.m.	San Francisco	Union S.S. Co. of N. Z.
SILVERFIR, motorship (Br.)	7:40 a.m.	San Francisco	Kerr Lines
CITY OF PANAMA, motorship	7:50 a.m.	Mazatlan	Panama Mail S.S. Co.
MOERDYK, steamer (Dutch)	8:00 a.m.	San Francisco	Holland-America Line
PACIFIC, steamer	8:00 a.m.	New York-S.D.	Argonaut Line
CITY OF LOS ANGELES, ss.	8:30 a.m.	Honolulu	Los Angeles S.S. Co.
TAMALPAIS, steamer	8:30 a.m.	Eureka-S.F.	Little River Redwood Co.
NECHES, tanker	9:40 a.m.	San Francisco	United States Navy
SANGSTAD, motorship (Nor.)	10:45 a.m.	New Orleans	Fearnley & Eger
OLEUM, tanker	12:30 p.m.	San Diego	Union Oil Co.
MARY LUCKENBACH, tanker	1:15 p.m.	Fall River	Shell Oil Co.
TORRES, tanker	1:50 p.m.	Portland	Richfield Oil Co.
ADMIRAL MOSER, motorship	1:10 p.m.	Port Angeles-S.F.	Pacific S.S. Co.
ALBERTOLITE, tanker (Br.)	5:30 p.m.	Vancouver	Imperial Oil, Ltd.
BORDEAUX MARU, s.s. (Jap.)	7:15 p.m.	Orient-S.F.	"K" Line

Vessels arriving between 9 p.m. and midnight estimated from radio reports and operators' advices.

SAILED, MONDAY, FEBRUARY 10

Ship	Time	For	Operator
SACRAMENTO, steamer	1:15 a.m.	New York	Nelson S.S. Co.
BESSEMER CITY, steamer	10:05 a.m.	Honolulu-Orient	Isthmian S.S. Co.
LEBEC, tanker	11:30 a.m.	Portland	General Pet. Corp.
GUATEMALA, steamer	5:40 p.m.	Mazatlan	Panama Mail S.S. Co.
PRESIDENT JACKSON, ss.	12:30 p.m.	S.F.-Orient	Dollar S.S. Lines, Inc.
TULSAGAS, tanker	12:40 p.m.	Ventura	Associated Oil Co.
SARATOGA (U.S.S.)	1:00 a.m.	San Diego	United States Navy
ADMIRAL BENSON, steamer	1:00 p.m.	San Diego	Pacific S.S. Co.
AKIBASAN MARU, ss. (Jap.)	3:10 p.m.	New York	Mitsui & Co.
NEVADAN, steamer	3:00 p.m.	New York	Amer.-Hawaiian S.S. Co.
HADNOT, tanker	2:10 p.m.	Providence, R. I.	Cities Service Trans.
CITY OF PANAMA, steamer	12:30 p.m.	San Francisco	Panama Mail S.S. Co.
SUTHERLAND, steamer	6:30 p.m.	San Francisco	Nelson S.S. Co.
ARIZONAN, steamer	7:00 p.m.	San Francisco	Amer.-Hawaiian S.S. Co.
HERAKLES, steamer (Nor.)	8:10 p.m.	San Francisco	Bruusgaard Line
SANGSTAD, motorship (Nor.)	11:55 p.m.	Yokohama	Fearnley & Eger
MOVERIA, motorship (Br.)	7:00 p.m.	San Francisco	Donaldson Line
STEEL EXPORTER, steamer	6:00 p.m.	Liverpool	Isthmian S.S. Lines

Vessels sailing between 9 p.m. and midnight estimated from operators' advices.

TO ARRIVE AND SAIL TODAY

VESSELS DUE TO ARRIVE, TUESDAY, FEBRUARY 11

Ship	Berth	From	Operator
YALE, steamer	155	San Diego	Los Angeles S.S. Co.
ADMIRAL BENSON, steamer	154	San Diego	Pacific S.S. Co.
ADMIRAL WATSON, steamer	154	Seattle-S. F.	Pacific S.S. Co.
SAN BERNARDINO, steamer	228E	Philadelphia	Quaker Line
S. A. PERKINS, steamer	L.B.	Santa Rosalia	Standard Gypsum Co.
EL DORADO, steamer	195	San Diego	McCormick S.S. Co.
TURICUM, tanker (Nor.)	168	Thameshaven	Anglo-Saxon Pet. Corp.
SYLVAN ARROW, tanker	238	New York	Standard Transp. Co.
LA PURISIMA, tanker	150	San Diego	Union Oil Co.
WARWICK, tanker	150	Eureka	Union Oil Co.
SAGINAW, steamer	73	Eureka	Nelson S.S. Co.
ELIZABETH, steamer	226A	Crescent City	Hobbs, Wall & Co.
OLYMPIC, steamer	74	Grays Harbor	E. K. Wood Lbr. Co.
TACOMA, motorship (Dan.)	Anc.	Vancouver	Acc. Canadian Tr. Co.
KATHERINE DONOVAN, steamer	196	Aberdeen	Donovan Lbr. Co.

VESSELS DUE TO SAIL, TUESDAY, FEBRUARY 11

Ship	Berth	For	Operator
WAPAMA, steamer	88	San Francisco	L. A. & S. F. Nav. Co.
MOERDYK, steamer (Dutch)	187	Hamburg	Holland-America Line
YALE, steamer	155	San Francisco	Los Angeles S.S. Co.
ADMIRAL BENSON, steamer	154	Portland-S. F.	Pacific S.S. Co.
CALMAR, steamer	230B	San Francisco	Calmar Line
ROBIN ADAIR, steamer	190	San Francisco	Isthmian S.S. Lines
QUARRINGTON COURT, ss. (Br.)	59	Liverpool	Acc. W. L. Comyn & Co.
SANTA INEZ, steamer	177	S. F.-Seattle	McCormick S.S. Co.
WAIHEMO, steamer (Br.)	181	Napier	Union S.S. Co. of New Zealand
ADMIRAL MOSER, motorship	154	S. F.-Port Angeles	Pacific S.S. Co.
TACOMA, motorship (Dan.)	Anc.	Trinidad	Acc. Canadian Tr. Co.
BORDEAUX MARU, steamer (Jap.)	230E	San Diego	"K." Line
EL DOARDO, steamer	177	S. F.-Portland	McCormick S.S. Co.
LOS ANGELES, tanker	241	Elwood	Union Oil Co.
LUBRAFOL, tanker (Belg.)	L.B.	United Kingdom	Richfield Oil Co.
TRIMOUNTAIN, tanker	164	Balboa	B. L. Shipping Co.
YANKEE ARROW, tanker	233	Hongkong	Standard Transp. Co.
TECUMSEH, tanker (Br.)	239	Tsurumi	Standard Transp. Co.
ALBERTOLITE, tanker (Br.)	150	Vancouver	Imperial Oil, Ltd.
TORRES, tanker	L.B.	Tacoma	Richfield Oil Co.
MARY LUCKENBACH, tanker	167	Fall River	Shell Oil Co.
LA PURISIMA, tanker	150	Oleum	Union Oil Co.
KATHERINE, steamer	195	S. F.-Eureka	Bayside S.S. Co.
CHILOIL, tanker	238	Wellington	Chile S.S. Co.
MARTHA BUEHNER, steamer	38	S. F.-Coos Bay	Andrew F. Mahony
OLEUM, tanker	150	Port San Luis	Union Oil Co.

SHIPPING

PASSENGER SCHEDULE
VESSELS ARRIVING

	Berth
Tuesday, February 11—	
Admiral Benson, San Diego, 8 a.m.	154
Admiral Watson, Seattle via San Francisco, 11 p.m.	153
Yale, San Diego, 2 p.m.	155
Wednesday, February 12—	
British Prince, New York, via Newport News, 8 a.m.	188
Buenos Aires, Champerico, via San Diego, 8 a.m.	51
Harvard, San Francisco, 10 a.m.	155
Thursday, February 13—	
Glymont, Seattle, via S. F., 8 a.m.	160
Saale, San Francisco, 8 a.m.	228E
Admiral Watson, San Diego, 8 a.m.	154
Ruth Alexander, Seattle, via San Francisco, 4 p.m.	153
Humboldt, San Francisco, 6 a.m.	88
Donau, Hamburg, Bremen, Antwerp, 8 a.m.	228E
Harvard, San Diego, 2 p.m.	155
Yale, San Francisco, 10 a.m.	155

VESSELS SAILING

Tuesday, February 11—	
Admiral Benson, Portland, via San Francisco, 8 p.m.	154
Wapama, San Francisco, 7 p.m.	88
Yale, San Francisco, 4 p.m.	155
Wednesday, February 12	
Harvard, San Diego, 3 p.m.	155
Buenos Aires, San Francisco, 5 p.m.	51
British Prince, Manila, via Yokohama, 5 p.m.	188
Admiral Watson, San Diego, 1 p.m.	154
City of Los Angeles, Honolulu, Hilo, noon	156
Jacox, Seattle, via San Francisco, 5 p.m.	160
Thursday, February 13—	
Admiral Watson, Seattle, via San Francisco, 11 a.m.	154
Humboldt, San Francisco, 7 p.m.	88
Harvard, San Francisco, 4 p.m.	155
Yale, San Francisco, 3 p.m.	155

VESSELS IN PORT
Midnight, Monday, February 10

PASSENGER VESSELS	
Calawaii, steamer	156
Wapama, steamer	88
City of Los Angeles, steamer	157
Jacox, steamer	160
Moerdyk, steamer (Dutch)	187
CARGO VESSELS	
Borgestad, motorship (Nor.)	241
Calmar, steamer	230B
Chehalis, steamer	58
Ethel M. Sterling, motorship	94
Robin Adair, steamer	190
Quarrington Court, steamer (Bd.)	59
Silverado, steamer	241
Peter Helms, steamer	177
Santa Inez, steamer	L.B.
Vaquero, motorship	194
Quarrington Court, steamer (Br.)	59
Waihemo, steamer (Br.)	181
Pacific, steamer	189
Admiral Moser, motorship	154
Bordeaux Maru, steamer (Jap.)	230E
OIL CARRIERS	
Albertolite, tanker (Br.)	150
Torres, tanker	L.B.
Mary Luckenbach, tanker	167
Paul Shoup, tanker	107
Arizona, tanker	107
Los Angeles, tanker	241
Chiloil, tanker	240
Lubrafol, tanker (Belg.)	L.B.
Trimountain, tanker	164
Neches, tanker	Anc.
Tecumseh, tanker (Br.)	239
LUMBER CARRIERS	
Martha Buehner, steamer	73
El Capitan, steamer	107
Cascade, steamer	74
Katherine, steamer	195
Tamalpais, steamer	74
San Pedro, steamer	224

LOCATION OF BERTHS

Outer Harbor, 35 to 73.
San Pedro, 74 to 98.
West Basin, 101 to 149.
Wilmington, 150 to 165.
East Basin, 191 to 204.
Terminal Island, 205 to 241.
Long Beach not numbered.

RADIO REPORT

The Radio Corporation of America, in co-operation with the United States Health Service and the Seaman's Institute, will receive requests through the KSE station at Los Angeles Harbor for medical and surgical services for ships at sea.

LOS ANGELES STATION
Noon, February 9

BALDHILL, Los Angeles for Balboa, 1181 miles north of Balboa.
NEW JERSEY, Los Angeles for Balboa, 2095 miles south of San Francisco.
ARYAN, Balboa for Los Angeles, 1177 miles north of Balboa.
SAGEBRUSH, Los Angeles for Balboa, 1298 miles south of Los Angeles.
MEMPHIS CITY, Balboa for Los Angeles, 1280 miles south of Los Angeles.
DRYDEN, Balboa for Los Angeles, 1370 miles south of Los Angeles.
KATRINA LUCKENBACH, Balboa for Los Angeles, 1684 miles south of Los Angeles.
EDGAR F. LUCKENBACH, Los Angeles for Balboa, 1695 miles south of Los Angeles.
FORBES HAUPTMAN, Balboa for Los Angeles, 1220 miles south of Los Angeles.
SANTA VERONICA, Honolulu for Balboa, 1503 miles east of Honolulu.
PACIFIC RANGER, Balboa for Los Angeles, Lat. 14:43 N., Long. 96:42 W.
PARRAKOOLA, Balboa for Los Angeles, 1661 miles north of Balboa.
STORAAS, Los Angeles for River Plate, 600 miles south of Los Angeles.

8 p.m., February 9

NAPLES MARU, Los Angeles for Kobe, 600 miles west of Los Angeles.
OAKWORTH, Los Angeles for Sydney, 200 miles west of Los Angeles.
CAPE HORN, Westport for Los Angeles, 100 miles north of Los Angeles.
WAIHUMO, San Francisco for Los Angeles, 120 miles north of Los Angeles.
CUZCO, Callao for Los Angeles, 2025 miles south of Los Angeles.
CHARLES R. McCORMICK, Los Angeles for Balboa, 1670 miles south of Los Angeles.
POINT FERMIN, Balboa for San Francisco, 1619 miles south of San Diego.
D. G. SCOFIELD, Tocopilla for Los Angeles, 4300 miles south of Los Angeles.
K. R. KINGSBURY, Balboa for San Francisco, 2060 miles south of San Francisco.
CALIFORNIA STANDARD, Los Angeles for Balboa, 75 miles north of Balboa.
SILVER FIR, San Francisco for Los Angeles, 58 miles north of Los Angeles.
HAWAIIAN STANDARD, Los Angeles for Topolobampo, 154 miles north of Topolobampo.
CAPT. A. F. LUCAS, Portland for El Segundo, 850 miles north of El Segundo.
W. S. MILLER, Los Angeles for Portland, 762 miles south of Portland.
EL SEGUNDO, Aberdeen for Los Angeles, 630 miles north of Los Angeles.
TEJON, Vancouver for Los Angeles, 829 miles north of Los Angeles.
CITY OF PANAMA, Mazatlan for Los Angeles, 90 miles south of Los Angeles.
RICHMOND, Port Costa for Elwood, 58 miles north of Elwood.
AGWIWORLD, Los Angeles for Honolulu, 2002 miles east of Honolulu.

Noon, February 10

KATRINA LUCKENBACH, Balboa for Los Angeles, 1369 miles south of Los Angeles.
DONAU, Champerico for Los Angeles, 1099 miles south of Los Angeles.
CHILSCO, Los Angeles for Chanaral, 884 miles south of Los Angeles.
POINT GORDA, San Diego for Balboa, 93 miles south of San Diego.
DRYDEN, Balboa for Los Angeles, 1100 miles south of Los Angeles.
PACIFIC FIR, Balboa for Los Angeles, 738 miles south of Los Angeles.
SUN, Balboa for Los Angeles, 1026 miles south of Los Angeles.
ATLANTIC SUN, Balboa for Los Angeles, 787 miles south of Los Angeles.
VABA, Los Angeles for Balboa, 1371 miles north of Balboa.
SAGEBRUSH, Los Angeles for Balboa, 1403 miles north of Balboa.
KNOXVILLE CITY, Longview for Balboa, 2060 miles south of Columbia River.
PACIFIC CEDAR, Los Angeles for Balboa, 1186 miles south of Los Angeles.
PAT DOHENY, Los Angeles for Balboa, 521 miles south of Los Angeles.
ONEIDA, Los Angeles for Balboa, 2750 miles north of Balboa.
BROOKWOOD, Los Angeles for Balboa, 150 miles south of Los Angeles.
BUENOS AIRES, Champerico for San Diego, 135 miles south of San Diego.
CANADA, Los Angeles for Champerico, 383 miles south of Los Angeles.
DRECHTDYK, Los Angeles for Balboa, 473 miles south of Los Angeles.
SAN DOMINGO, Balboa for San Diego, 383 miles south of San Diego.
S. A. PERKINS, Santa Rosalia for Los Angeles, 236 miles south of Los Angeles.
FLORENCE LUCKENBACH, Balboa for Los Angeles, 619 miles south of Los Angeles.
ALBERTOLITE, Vancouver for Los Angeles, 67 miles north of Los Angeles.
SYLVAN ARROW, Balboa for Los Angeles, 336 miles south of Los Angeles.
IPSWICH, Los Angeles for Balboa, 201 miles south of Los Angeles.
TORRES, Portland for Los Angeles, 5 miles north of Los Angeles.

8 p.m., February 10

LEBEC, Los Angeles for Portland, 84 miles north of Los Angeles.
RICHFIELD, Los Angeles for Portland, 722 miles south of Portland.
KEKOSKEE, Los Angeles for Linnton, 740 miles south of Linnton.
AKIBASAN MARU, Los Angeles for Balboa, 70 miles south of Los Angeles.
PEARY, Los Angeles for Balboa, 1635 miles north of Balboa.
CHILBAR, Chanaral for Los Angeles, 706 miles south of Los Angeles.

SAN FRANCISCO STATION
8 p.m., February 10

W. S. MILLER, Los Angeles for Portland, 370 miles south of Portland.
EL SEGUNDO, Aberdeen for Los Angeles, 380 miles from Los Angeles.
F. H. HILLMAN, Antofagasta for Los Angeles, 1027 miles south of Los Angeles.
STANDARD SERVICE, Los Angeles for Topolobampo, 590 miles from Topolobampo.
HAURAKI, Los Angeles for Auckland, 735 miles southwest of Los Angeles.
TEJON, Vancouver for Los Angeles, 655 miles from Los Angeles.
PORT CORDA, San Diego for Balboa, 170 miles southeast of San Diego.
LEBEC, Los Angeles for Portland, 84 miles from Los Angeles.
CITY OF PANAMA, Los Angeles for San Francisco, 269 miles south of San Francisco.
AGWIWORLD, Los Angeles for Honolulu, 1827 miles east of Honolulu.
PRESIDENT JACKSON, Los Angeles for San Francisco, 245 miles south of San Francisco.
SIANTAR, Los Angeles for Macassar, 1700 miles west of Los Angeles.
W. S. RHEEM, Los Angeles for Point Wells, 657 miles south of Point Wells.
PARRAKOOLA, Balboa for Los Angeles, 1092 miles southeast of Los Angeles.
CAPT. A. F. LUCAS, Portland for El Segundo, 698 miles from El Segundo.
K. R. KINGSBURY, New York for San Francisco, 1759 miles south of San Francisco.
GRANT, San Francisco for Honolulu, 819 miles west of San Francisco.
WILHELMINA, Portland for Honolulu, 1337 miles southwest of Portland.
MALOLO, San Francisco for Honolulu, 1204 miles west of San Francisco.

The Mackay Radio and Telegraph Company, in co-operation with the Los Angeles Receiving Hospital staff, will receive requests for medical and surgical services from ships' crews from vessels at sea through KOK station at Los Angeles Harbor.

LOS ANGELES STATION
8 p.m., February 9

NAPLES MARU, Los Angeles for Kobe, 600 miles west of Los Angeles.
CHATEAU THIERRY, Los Angeles for Balboa, 480 miles northwest of Balboa.
SAN DOMINGO, Balboa for San Diego, 509 miles south of San Diego.
SAN BERNARDINO, Balboa for Los Angeles, 472 miles south of Los Angeles.
BETTERTON, Baltimore for Los Angeles, 855 miles south of Cape Henry.
SAN ANGELO, Philadelphia for Los Angeles, 775 miles northeast of Colon.
SAN SIMEON, Balboa for San Diego, 1630 miles south of San Diego.
CITY OF VICTORIA, Los Angeles for Balboa, 506 miles south of Los Angeles.
STORAAS, San Francisco for River Plata, 800 miles south of Los Angeles.
DONAU, Champerico for Los Angeles, 1317 miles south of Los Angeles.
BARBARA CATES, Balboa for Los Angeles, 672 miles south of Los Angeles.
ARGYLL, Los Angeles for Santa Rosalia, 825 miles south of Los Angeles.
POINT SAN PABLO, Long Beach for San Francisco, 12 miles north of Los Angeles.
Yacht KAIMILOA, Los Angeles for Hongkong, 1040 miles southwest of Los Angeles.
CATHWOOD, Los Angeles for Balboa, 2110 miles northwest of Balboa.
SAN DIEGO, Los Angeles for Charleston, 266 miles south of Los Angeles.
HARVARD, Los Angeles for San Francisco, 80 miles north of Los Angeles.
ELSA, Los Angeles for Lands End, anchored in Colon.
TAIPING, Newport News for Los Angeles, 2500 miles south of Los Angeles.
WAPAMA, San Francisco for Los Angeles, 80 miles north of Los Angeles.
ADMIRAL BENSON, San Francisco for Los Angeles, 16 miles north of Los Angeles.
CANADA, Los Angeles for Champerico, 128 miles south of Los Angeles.

Noon, February 10

SAN DOMINGO, Balboa for San Diego, 383 miles south of San Diego.
HENRY D. WHITON, Balboa for Los Angeles, 552 miles south of Los Angeles.
ST. QUENTIN, Los Angeles for Balboa, 200 miles south of Los Angeles.
BROOKWOOD, San Francisco for Balboa, 150 miles southwest of Los Angeles.
SILVER ASH, Balboa for San Francisco, 757 miles south of San Francisco.
MARKLAND, Galveston for Bordeaux, 6 miles north of Great Isaac.

8 p.m., February 10

BARBARA CATES, Jacksonville for Los Angeles, 431 miles south of Los Angeles.
Yacht KAIMILOA, Los Angeles for Hongkong, 1200 miles southwest of Los Angeles.
DOROTHY ALEXANDER, Mazatlan for La Paz, 150 miles west of Mazatlan.
CATHWOOD, Los Angeles for Balboa, 1865 miles northwest of Balboa.
CITY OF VICTORIA, Los Angeles for Balboa, 754 miles southeast of Los Angeles.
OAKWORTH, Los Angeles for Sydney, 480 miles southwest of Los Angeles.
SAN DIEGO, Los Angeles for Charleston, 495 miles south of Los Angeles.
TAIPING, Balboa for Los Angeles, 2150 miles south of Los Angeles.
ARGYLL, Los Angeles for Santa Rosalia, 1063 miles south of Los Angeles.
CANADA, Los Angeles for Champerico, 383 miles south of Los Angeles.
ELDORADO, San Diego for Los Angeles, 50 miles south of Los Angeles.

SAN FRANCISCO STATION
Noon, February 10

DORIC STAR, Portland for San Francisco, 150 miles from San Francisco.

8 p.m., February 10

J. C. FITZSIMMONS, Los Angeles for Point Wells, 170 miles from Point Wells.
QUINAULT, San Francisco for Seattle, 276 miles from San Francisco.
YORK CITY, left San Francisco for Los Angeles, 6 p.m.
ADMIRAL WATSON, San Francisco for Los Angeles, 300 miles from Los Angeles.
ADMIRAL PEARY, Portland for San Francisco, 185 miles from San Francisco.
COVENA, Santa Barbara for Coos Bay, 116 miles from Coos Bay.
OLYMPIC, Grays Harbor for Los Angeles, 387 miles from Los Angeles.
ADMIRAL FISKE, Seattle for San Francisco, 57 miles from San Francisco.
SANTA MARIA, Port San Luis for Ioco, 210 miles from Ioco.
MALA, Hilo for San Francisco, 288 miles from San Francisco.
FRANK H. BUCK, Linnton for Ventura, 347 miles from Ventura.
ADMIRAL DEWEY, Astoria for San Francisco, 85 miles from San Francisco.
WARWICK, Oleum for Los Angeles, 185 miles from Los Angeles.
POINT SAN PABLO, Long Beach for San Francisco, 138 miles from San Francisco.
HAURAKI, Los Angeles for Auckland, 735 miles from Los Angeles.
JEFFERSON MYERS, Los Angeles for Balboa, 874 miles from Los Angeles.
VICTORIA CITY, Balboa for Los Angeles, 785 miles from Los Angeles.
RUTH ALEXANDER, Seattle for San Francisco, 322 miles from San Francisco.
GRANLUND, Japan for Los Angeles, 780 miles from Los Angeles.
SOLANO, San Francisco for New York, 1248 miles from Balboa.
PRESIDENT WILSON, Balboa for Los Angeles, 1370 miles from Los Angeles.
OZAC, Rotterdam for Los Angeles, 1940 miles from Los Angeles.
POINT FERMIN, Balboa for San Francisco, 1306 miles from Los Angeles.
MARIAN OTIS CHANDLER, Balboa for Los Angeles, 1400 miles from Los Angeles.
VILLANGER, San Francisco for Vancouver, 20 miles north of San Francisco.

U. S. NAVY CRAFT IN PORT
Midnight, Monday, February 10

BATTLE FLEET
CALIFORNIA (flagship.)

DIVISION 4
NEW MEXICO (flagship.)
IDAHO.

DIVISION 5
WEST VIRGINIA (flagship.)
TENNESSEE.
MARYLAND.

FLEET BASE FORCE
PROCYON (flagship.)
RELIEF (hospital ship.)
ALGORMA (tug.)
OIL BARGES Nos. 23 and 24.
WATER BARGE No. 30.
GANNET (airplane tender.)

*DUE TO SAIL

Feb. 15—Neches (tanker) for Balboa.
Feb. 15—Entire battle fleet, including fleet base force and aircraft squadron, for Balboa.

*NOTE: The above schedule is taken from the latest schedule issued by the commander-in-chief of the United States battle fleet.

ARRIVALS AND CLEARANCES AT PACIFIC PORTS

SAN FRANCISCO, Feb. 10. (AP)—Arrived: Saale, 1:05 a.m., Portland; San Jose, 2:10 a.m., Cristobal; Walter A. Luckenbach, 3:25 a.m., Seattle; California, 7:15 a.m., New York; Ernest H. Meyer, 7:45 a.m., Los Angeles; Norway Maru, 7:50 a.m., Los Angeles; South Coast, 8 a.m., Crescent City; Providencia, 8:30 a.m., Grays Harbor; Humboldt, 10:13 a.m., Los Angeles; Unimak, 10:40 a.m., Crescent City; Arctic, 10 a.m., San Diego; Iowan, 12 noon, Seattle; Rosebank, 1:15 p.m., Los Angeles; Brooklyn, 12 noon, Eureka; Emma Alexander, 12:35 p.m., Los Angeles; Doylestown, 1:20 p.m., Los Angeles; Glymont, 3:40 p.m., Seattle; Yellowstone, 4 p.m., Los Angeles; J. A. Moffett, 5 p.m., Seattle; Doricstar, 7 p.m., Astoria.

Sailed: Warwick, 3:40 a.m., Los Angeles; Santa Barbara, 2:25 p.m., Eureka; Admiral Watson, 3:17 p.m., Los Angeles; Golden Rod, 4:35 p.m., Sydney; York City, 5:50 p.m., Manchester; Stanley Dollar, 5:50 p.m., Manila; Villanger, 6:10 p.m., Vancouver; Golden Sun, 6:15 p.m., Hongkong.

SEATTLE, Feb. 10.—Arrived: Dorothy Wintermote, midnight, Los Angeles; Tosca, 10 p.m., Portland; Port Angeles, 10 p.m., Admiral Wiley, noon, San Francisco; Dorothy Luckenbach, 2 p.m., Boston; Oregon Star, noon, Tyne.

Sailed: Astoria, 4 p.m., Admiral Wiley, 8 p.m., Los Angeles; Tyr, 5 p.m., Osaka; Alameda, 5 p.m., Maunaala, 5 p.m., Tacoma; Benjamin Franklin, 5 p.m., Oslo; Cellina, 3 p.m., Trieste; Julia Luckenbach, 8 p.m., Boston.

TACOMA, Feb. 10.—Arrived: Julia Luckenbach, 8 a.m., Mobile; Topila, 2:30 p.m., Los Angeles; Hakushika Maru, 5 p.m., Osaka; Alameda, 6 p.m., Seward; Cellina, 6 p.m., Trieste; Maunaala, 8 p.m., Honolulu.

Sailed: Tosca, 5 p.m., Seattle.

PORTLAND, Feb. 10.—Arrived: Munleon, 2:30 a.m., Aberdeen; motorship Axel Johnson, 3:45 a.m., Gothenburg and way, via Puget Sound; Manhattan Island, 5 a.m., Mobile and way, via San Francisco; Sheaf Crown, 5 a.m., Yokohama; Lubrico, 5:45 a.m., San Francisco; at Prescott, Sidney M. Hauptman, 1 a.m., Baltimore and way, via San Francisco.

Sailed: Point Keyes, 3 p.m., Mobile and way; Wallingford, 7 p.m., San Francisco and Los Angeles; Edwin Christenson, 9 p.m., New York; Manhattan Island, 11 p.m., Mobile and way.

SAN DIEGO, Feb. 10.—Arrived: La Purisima, 6 a.m., Los Angeles; Saginaw, 6 a.m., Eureka; Texas (French,) 8 a.m., Antwerp and way; Elizabeth, 8:30 a.m., Eureka; Admiral Benson, 7 p.m., Portland and way.

Sailed: Saginaw, 5 p.m., Los Angeles; Elizabeth, 5 p.m., Los Angeles; Eldorado, 5 p.m., Los Angeles; Admiral Benson, midnight, Portland and way.

ASTORIA, Feb. 10.—Arrived: Yoko Maru, 11:50 a.m., Yokohama.

Sailed: Brookings, 9:10 a.m., San Francisco and Los Angeles.

TRANS-PACIFIC MAIL

Following schedule of sailing is provided by the Los Angeles Postoffice:

February 11, from Los Angeles. Mail for Japan, Korea and Siberia.

February 11, from San Francisco. Mail for Hawaii.

February 12 from Los Angeles. Mail for Hawaii.

For connections at Seattle mail must leave Los Angeles the second day prior to date of sailing, not later than 7:10 a.m.

To connect at San Pedro for the Hawaiian Islands every other Saturday, mail must leave Los Angeles at 8:30 a.m. on Saturday.

Note.—To connect at San Francisco, mail must leave Los Angeles on dispatch made not later than 5:30 p.m. the day prior to date.

NAVAL ORDERS

WASHINGTON, Feb. 10. (Exclusive)—Navy orders posted today follow:

Lieut. H. G. Hopwood to Philadelphia.
Lieut. E. H. Kincaid to U.S.S. California.
Lieut. Clyde Lovelace to U.S.S. Lexington.
Lieut. J. G. Winn to U.S.S. Texas.
Lieut. S. G. Fuqua to Little Rock, Ark.
Lieut. F. W. Slaven to Naval Academy.
Ensign J. T. White to Pensacola, Fla.
Ensign J. S. Young to Pensacola.
Rear-Admiral A. M. D. McCormick to home.
Capt. C. N. Fiske to home.
Lieutenant-Commander H. W. B. Turner to Washington, D. C.
Lieut. D. W. York to home.
Boatswain Cecil Cuthbert to U.S.S. Quail.
Chief Machinist M. B. Cartmell to Philadelphia.
Lieut. William Cox to United States.
Lieut. Michael MacDonald to United States.
Lieut. H. G. Hopwood to United States.
Lieut. R. C. Moureau to United States.
Lieut. W. E. Verge to United States.
Lieut. F. H. Fitzgerald to United States.
Lieut. Herman Ball to United States.
Lieutenant-Commander H. C. Weber to United States.
Lieut. W. B. James to United States.
Lieut. A. H. Pierson to United States.
Lieut. E. J. Brady to United States.
Lieut. H. O. G. Wagner to United States.
Lieut. A. T. Walker to United States.
Lieutenant-Commander H. C. Sewell to United States.
Lieut. J. E. Bolt to United States.
Ensign F. W. Hesser to United States.
Chief Radio Electrician J. J. Alexander to United States.
Pay Clerk A. D. Guthell to United States.
Lieut. B. H. Colyear to Naval Academy.
Lieut. L. Y. Mason, Jr., to Naval Academy.
Lieut. C. L. Waters to Naval Academy.
Lieut. J. H. Hicks to Naval Academy.
Lieut. T. R. Cowie to Naval Academy.
Lieut. J. S. Kidkat to Naval Academy.
Lieut. C. G. Grimes to Naval Academy.
Lieut. W. P. Burford to Naval Academy.
Lieut. G. E. Fee to U.S.S. S-32.
Lieut. Theodore Wolcott to U.S.S. S-35.
Lieut. F. W. Penne, Jr., to U.S.S. S-37.
Lieut. John O'Shea, Jr., to U.S.S. S-33.
Lieut. D. P. Tucker to Yangtze patrol.
Ensign H. W. Gordon, Jr., to U.S.S. S-32.
Ensign C. L. Freeman to U.S.S. S-30.
Lieut. W. F. Fitzgerald to U.S.S. Tulsa.
Lieutenant-Commander O. C. Manning to Shanghai.

LATIN AMERICAN MILLING COMPANY

Its Relation to
San Nicolas Mining Co., Ltd.

THE principal asset of Latin American (a holding company) consists of 615,000 shares of San Nicolas Mining Company, Ltd., exchangeable *share for share* for Latin American stock at a later date.

The San Nicolas Mining Company, Ltd., controls 5 developed or partially developed mines; a modern 300-ton daily capacity milling plant; employs over 200 men; has developed ore reserves of more than 100,000 tons valued in excess of $1,500,000, with potential ore reserves estimated at 450,000 tons. Regular shipments of Company's products, both ore and concentrates, are going forward to the American Smelting & Refining Company, under contract.

At present market Latin American is selling *entirely out of line* on a share for share comparison with San Nicolas. Because of this unique market situation, we recommend the immediate purchase of Latin American shares as a splendid speculation.

Interesting Details Free on Request

W. L. GEFFENEY & COMPANY
Suite 402 Financial Center Building,
704 South Spring Street, LOS ANGELES
VAndike 3318

JEFFRIES BANKNOTE COMPANY
117 WINSTON STREET LOS ANGELES TRINITY 5811
BONDS AND STOCK CERTIFICATES ENGRAVED AND PRINTED IN ACCORDANCE WITH ALL REQUIREMENTS OF THE NEW YORK, LOS ANGELES, SAN FRANCISCO, AND CHICAGO STOCK EXCHANGES.
ENGRAVERS LITHOGRAPHERS PRINTERS

TAX EXEMPT
7% PUBLIC IMPROVEMENT BONDS
any amount $100 to $100,000. Issued by California Cities and Counties for Street or Similar Public Improvements.
Royal Securities Company
Established 1908
650 SOUTH SPRING STREET, LOS ANGELES
22 years without a dollar's loss of interest or principal on Bonds purchased from this house

FOX FILM "A"

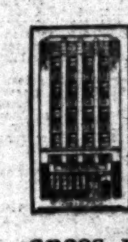

As THE Western Specialists in this popular issue—NOW FULL OF PYROTECHNIC POTENTIALITIES MARKETWISE—we anticipate a favorable report from the bankers and either immediate settlement of all the company's financial problems or such assurances, with time for the working out of details, as will permit of an extraordinary market demonstration. This should culminate either in whole or in part this (Tuesday) morning.

Already favorable advance assurances have been given. Concrete presentation of the new banking arrangement is scheduled to be made in the United States District Court at New York at 10 a.m. today (7 a.m. Los Angeles time.) This is co-incident with the opening of the market. Commitments should be made early. Our office will be open at 7 a.m. here (10 a.m. New York time) as usual, and all executions will receive prompt attention. Runners for the delivery of confirmations provided without extra charge in the Greater Los Angeles area.

Send for
BULLETIN NO. 3 on the OIL INDUSTRY
and
BULLETIN NO. 8 in the FOX SERIES
Now in Preparation

Also FREE Analysis and Counsel on any stock. Use the coupon.

H-R-RULE & COMPANY
STOCKS — BONDS
115 West Seventh Street
Ground Floor—H. R. Rule Building
Telephone TUcker 2221 LOS ANGELES

H. R. RULE & CO., 115 W. Seventh Street, Los Angeles.
Gentlemen: Should like to receive your reports.
Name ....
Address .... *Telephone* ....
I own following securities outright:
....
....
Times 2-11-30 30

WHAT'S DOING today

The Times cooking class meets in the Southwest Building demonstration room, 130 South Broadway, at 2 p.m. under the direction of Mrs. Mabelle (Chef) Wyman. Free to all. Elevator to door.

Council on International Relations annual meeting and dinner, Pollyanna Tea Room, 2228 West Seventh street, 6:15 p.m. Election of officers and round table discussions on "The London Conference Up-to-date."

Rubidge D. Evans and Women's Relief Corps joint meeting, Patriotic Hall, 1816 South Figueroa street, 1 p.m.

Free lawn bowling, Exposition Park, daily after 1 p.m.

Los Angeles county exhibit, main floor, Chamber of Commerce Building, all day.

Army Officers' Mess meeting and luncheon, Leighton's Cafeteria, 542 South Broadway, noon.

Loyal Chapter War Mothers meeting and luncheon, Patriotic Hall, all day.

Southern California Academy of Criminology meeting, Students' Union Building, University of Southern California, 4:15 p.m. Emmet Daly and Dr. C. S. Severy will speak.

Business Girls' League dinner meeting, 941 South Figueroa street, 6 p.m.

Advertising Club of Los Angeles luncheon, Biltmore, noon.

Theta Chi fraternity luncheon, University Club, noon.

American Legion Luncheon Club meeting, Alexandria hotel, noon.

Sigma Nu luncheon, University Club, noon.

Automobile Salon, Biltmore, all day.

California Anti-vivisection Society meeting, Biltmore, 7:30 p.m.

Free public lecture on new books, Central Library, 7:30 p.m. Helen E. Haines will speak on "Concerning Ourselves."

Chamber of Commerce harbor and foreign commerce, junior directors and water and power committee meetings, Chamber of Commerce Building, 12:15 p.m.

Co-operative Club luncheon, Biltmore, noon.

University of California Regents meeting, Biltmore, 10 a.m.

Optimist Club luncheon, Biltmore, noon.

Zonta Club luncheon, Biltmore, noon.

University Book Club meeting, clubhouse, afternoon.

West Hoell Club luncheon and entertainment in honor of thirteenth birthday of club, clubhouse, afternoon.

Highland Park Ebell Club meeting and lecture on modern furniture, clubhouse, morning.

League of American Pen Women meeting, Gayley Hotel, afternoon.

Friday Morning Club meeting and book day discussion, clubhouse, morning.

Hollenbeck Ebell Club meeting, service meeting, 2129 East Fourth street, afternoon.

Southwest Museum exhibit, Highland Park, afternoon.

Free permanent California exhibit, Exposition Building, Exposition Park, 10 a.m. to 5 p.m.

The Huntington Library and Art Gallery are open from 1:30 to 4:30 p.m. to those holding admission cards. Admission cards may be obtained by sending a stamped and self-addressed envelope to the library in San Marino, Cal.

Los Angeles Museum exhibit, Exposition Park, 10 a.m. to 5 p.m.

Boxing, Olympic Auditorium, 8:30 p.m.

State Societies

Illinois State Society of Southern California meeting and dance, El Patio Ballroom, evening.

Ohio State Society meeting and rally, Veteran's Hall, evening.

Kentucky State Society rally and dance, El Patio Ballroom, evening.

"TIMES" THEATER GUIDE

MOTION PICTURES

Boulevard, Wash. at Verm't.—"Behind the Make-up." Excellent characterizations by William Powell and Hal Sizelly make a fair story interesting.

Carthay Circle, Carthay Center—"Devil May Care." The adventurous spirit of Napoleonic days is brought to light by Ramon Novarro in an acceptable musical drama of love and bravery.

Criterion, 642 South Grand—"Anna Christie." Greta Garbo plays the lines of Eugene O'Neill's heroine in fine style. Clarence Brown has done some of his best directing.

Figueroa, Fig. at 8th, Barbara.—"This Thing Called Love." Matrimonial entanglements made humorously clever by Edmund Lowe and the continental Constance Bennett.

Fitmarte, 1228 Vine—"The Loves of Jeanne Ney." A story of utmost realism and charm well told by a German cast.

Grauman's Chinese, 6925 Hollywood Blvd.—"Rogue Song." Lawrence Tibbett makes a powerful impression on screen fans in a vagabond romance of nearly great quality.

Grauman's Egyptian, 6708 Hollywood Blvd.—"Their Own Desire." The effects of parental divorce upon modern youth is shown in this pleasant and sophisticated drama starring Norma Shearer.

Loew's State, Bdwy. at 7th.—"The Cock-Eyed World." Many a million is taken right out of the hands of the Marines in this comic series of their adventures. Director Edmund Lowe and Victor McLaglen, El Brendel and Lily Damita.

Million Dollar, Bdwy. at 3rd.—"Half Way to Heaven." Acrobats made very human in a quietly sincere story telling of Charles Rogers's love for Jean Arthur.

Palace, Bdwy. bet. 6th. & 7th.—"Romance of the Rio Grande." On the order of "Old Arizona." Well played by Warner Baxter, Mary Duncan and Mona Maris.

Paramount, Hill at 6th.—"The Love Parade." Delightful musical operetta form about the effects of love on royalty. Lubitsch directed Maurice Chevalier and Jeanette MacDonald.

Ritz, 5200 Wilshire—"Romance of the Rio Grande." See above.

R.K.O., Hill at 8th.—"The Vagabond Lover." Rudy Vallee croons some of his well-known songs but makes just fair headway as a screen hero.

R.K.O., Orpheum, Bdwy. at 9th.—"No, No, Nanette." If you like the music, you'll like the picture, something gay and colorful with Bernice Claire and Alexander Gray.

Uptown, Western at 10th.—"Romance of the Rio Grande." See above.

United Artists, Bdwy. at 9th.—"The Locked Door." Murder and mystery, marriage and society, all made rather thrilling behind closed doors. Rod La Rocque is in it.

Warners' Downtown, Hill at 7th.—"Son of the Gods." An unusual picture of fine workmanship, relating fast moving drama on the continent. Barthelmess in a Chinese role.

Warners' Hollywood, Hollywood Blvd. at Wilcox.—"Wedding Rings." All those things that ever happen to marriages happen all over again, for any who are interested. M. J. Warner and Lois Wilson.

Westlake, 626 Alvarado—"Glorifying the American Girl." Another break from working girl to Follies' beauty is shown by Mary Eaton if a fairly interesting way.

STAGE

Belasco, Hill at 11th.—"Journey's End." R. C. Sherriff's fine war play is produced splendidly by an English company with Basil Gill.

El Capitan, Holly'd Blvd. nr. Highland. "Ladies of the Jury." The jury reveals itself as quite a humorous group in this farce comedy led by the capricious Mary Boland.

Figueroa Playhouse, Figueroa at 16th.—"Samurai and Geisha." Reviewed in today's Times.

Hollywood Playhouse, 1723 Vine.—"It Pays to Advertise." A good comedy about how love can come from making soap. Robert McWade returns.

Majestic, Bdwy. at 9th.—"New Moon." The popular operetta is well put on. Featuring the score hit, "Lover Come Back to Me." Percy Ikeham and Josephine Houston.

Mayan, Hill at 11th.—"Bambina." Some nice music though not much plot, describes this Venetian operetta. Nancy Welford's personality stands out, and there are Ernest Wood and Al St. John.

Mission Play, San Gabriel.—The beautiful annual pageant of the settling of California, up to its usual standard. With R. D. MacLean.

Music Box, 6126 Hollywood Blvd.—"And So To Bed." James B. Fagan's adventurous comedy of seventeenth century naughtiness delightfully done by members of the new Civic Repertory Theater.

President, Bdwy. at 8th.—"Give and Take." Big business in a comic factory with Kolb and Dill arguing a lot and the audience laughing just as much.

Vine-street, 1615 Vine.—"Sun-Up." Came the dawn in the Tennessee mountains, bringing drama, tragedy and Lucille LaVerne in her perennial masterpiece.

VARIETIES

Burbank, 6th and Main.—Burlesque.
Follies, 6th and Main.—Burlesque.

UNION RADIO STATION GETS COAST CHANNEL

WASHINGTON, Feb. 10. (AP)—The Radio Commission today granted radio station WCFL, Chicago, permission to broadcast two hours after sunset daily on a frequency of 970 kilocycles, which is the cleared channel assigned to station KJR, Seattle. The Chicago Federation of Labor, owner of WCFL, has been pressing a claim for a cleared channel for more than a year, carrying its fight before the Radio Committee in Congress and the courts.

THE WEATHER

[Official Report]

LOCAL OFFICE, U. S. WEATHER BUREAU, Los Angeles, Feb. 10.—[Reported by H. B. Hersey, Meteorologist.] At 5 o'clock a.m. the barometer registered 30.11; at 5 p.m., 30.05. Thermometer for the corresponding hours showed 48 deg. and 58 deg. Relative humidity, 5 a.m., 100 per cent; 5 p.m., 75 per cent. Wind, 5 a.m., south, velocity 2 miles; 5 p.m., southwest, velocity 6 miles. Temperatures, highest, 65 deg.; lowest, 47 deg. Rainfall for season, 5.89 inches; normal to date, 5.92 inches; last season to date, 6.83 inches. Barometer reduced to sea level.

WEATHER CONDITIONS. — Feb. 10: Light snow or rain has fallen during the past twenty-four hours in the New England States and in Tennessee, the Upper Ohio Valley and the lake region, with light to moderately heavy rain on the North Pacific Coast. Temperatures were normal or above over the whole country this morning, being much above in Montana, Wyoming and North Dakota and in the North Atlantic States. In Southern California fair, moderately warm weather prevailed yesterday. It was foggy this morning near the coast, but clear weather was reported in the interior. Temperatures were near the normal. Fair weather and moderate temperature will continue in Los Angeles and vicinity Tuesday, with fog or clouds in the morning.

SUN, MOON AND TIDES.—Los Angeles, Feb. 11: Sun rises 6:42 a.m., sets 5:33 p.m. Moon rises 3:44 p.m., sets 5:42 a.m. Los Angeles Harbor, Feb. 11: High tides, 7:30 a.m. and 9:00 p.m.; low tides, 1:09 a.m. and 2:49 p.m.

LOCAL TEMPERATURES. — Feb. 10: Minimum and maximum temperatures from Southern California points, reported yesterday to the Los Angeles office of the U. S. Weather Bureau, were as follows:

Stations—	Max.	Min.
Imperial	85	43
Los Angeles Harbor	64	50
Mt. Wilson	66	47
Pasadena	78	41
Pomona	77	40
Porterville	65	38
Redlands	83	44
Riverside	79	43
San Bernardino	84	43
Santa Ana	72	44
Santa Barbara	66	46
Sierra Madre	75	40

LOCAL FORECAST

For Los Angeles and vicinity: Fair, but with some cloudiness Tuesday and Wednesday.

STATE FORECAST

SAN FRANCISCO, Feb. 10. — Weather forecast:

San Francisco and vicinity: Cloudy and mild Tuesday and Wednesday, probably becoming unsettled Wednesday; moderate westerly winds.

Northern California: Generally cloudy Tuesday and Wednesday, with rains in extreme north portion; moderate temperature; moderate west and northwest winds in the south.

Sierra Nevada: Generally cloudy and unsettled Tuesday and Wednesday; moderate temperature; moderate west and northwest winds.

Sacramento and Santa Clara valleys: Cloudy and mild Tuesday and Wednesday, probably becoming unsettled Wednesday; gentle variable winds.

San Joaquin Valley: Generally fair, but with increasing cloudiness Tuesday and Wednesday; moderate temperature; light variable winds.

Southern California: Fair, but with some cloudiness Tuesday and Wednesday; no near the coast at night; moderate temperature; moderate northwest winds on the coast.

Nevada: Generally cloudy and unsettled Tuesday and Wednesday, probably rains Wednesday in extreme north portion; moderate temperature.

ARIZONA FORECAST

PHOENIX (Ariz.) Feb. 10.—Forecast for Arizona: Tuesday and Wednesday fair; little change in temperature.

COLORADO RIVER

YUMA (Ariz.) Feb. 10.—[Exclusive Dispatch from the U. S. Reclamation Service.] Gauge height Colorado River, 18.20 feet. Discharge, Monday, 8,960 cubic feet.

Stations—	Tempera-tures— Max.	Min.	Pre-cipitation.
Bates—Raining	42	27	.28
Boston—Clear	44	34	T.
Chicago—Clear	36	22	T.
Denver—Clear	44	20	0
Edmonton—Pt. cloudy	36	12	0
El Paso—Clear	62	34	0
Eureka—Raining	56	46	.18
Flagstaff—Clear	56	20	0
Fresno—Partly cloudy	68	46	0
Havre—Cloudy	40	32	0
Helena—Cloudy	32	28	0
Kamloops—Cloudy	36	28	T.
Kansas City—Clear	50	22	0
Medford—Partly cloudy	66	22	0
Los Angeles—Clear	65	47	0
Minneapolis—Cloudy	22	4	0
Modena—Clear	56	24	0
Needles—Partly cloudy	84	44	0
New Orleans—Pt. cloudy	68	40	0
New York—Pt. cloudy	40	36	T.
North Head—Cloudy	48	42	.49
Oklahoma—Clear	52	30	0
Pachuca—Clear	52	30	0
Phoenix—Clear	82	46	0
Portland, Or.—Cloudy	52	42	.26
Prescott—Cloudy	62	44	0
Roseburg—Cloudy	56	44	.22
St. Louis—Clear	46	32	0
Salt Lake—Cloudy	42	6	0
Sacramento—Cloudy	62	44	0
Salt Lake City—Cloudy	52	30	0
San Diego—Clear	62	52	0
San Francisco—Cloudy	60	48	0
Santa Fe—Clear	48	24	0
Seattle—Raining	54	48	.08
Spokane—Cloudy	48	30	.06
Tonopah—Cloudy	58	34	0
Tucson—Cloudy	66	36	0
Washington—Clear	46	38	0
Winnemucca—Cloudy	52	28	0
Winnipeg—Clear	12	-6	0
Yuma—Clear	84	52	0

x—Precipitation, 8 a.m. to 8 p.m.

RAIL BOARD NOMINEE'S RECORD HIT

Alabama Senator Scores Tate, But McKellar Says Career "Distinguished"

WASHINGTON, Feb. 10. (AP)—The nomination of Hugh M. Tate, Tennessee, Republican, for membership in the Interstate Commerce Commission, was described in the Senate today by Senator Black, Democrat, Alabama, as a violation of the spirit and letter of the law.

Senator Black placed before the Senate for reference to the committee having the Tate nomination before it some of the clients of Tate's law firm in Knoxville, which included the Knoxville Power and Light Company, and the Southern Railroad.

"I put this in to show," he said, "that this member selected to represent the South on the commission has been selected in conflict with the law. Some of us feel that out of the thousands of men from the South it is unfair to name a man who has been in the environment of the railroad, power, telephone and telegraph side of this great question."

Senator McKellar, Democrat, Tennessee, defended Tate. He said the nominee has had a "distinguished career."

Tate, he said, would be "one of the ablest men on the commission if confirmed."

Bank in Texas Fails to Open

ENNIS (Tex.) Feb. 10. (AP)—The First National Bank of Ennis failed to open today. Its affairs were placed in the hands of a national bank examiner following a run Saturday. It is believed arrangements will be made for payment of depositors in full.

The bank was capitalized at $100,000 and had deposits around $550,000.

JEFFERSON CITY (Mo.) Feb. 10. (AP)—The Commercial National Bank here failed to open today. A bank examiner was investigating its books. It is reported the closing is temporary.

VITAL RECORD

INTENTION TO MARRY

The following notices of intention to marry were issued yesterday. Name and age given.

ANDERSON—WILT, Thomas O. Anderson, 52; Julia E. Wilt, 50.
ANDERSON — MABEE, Aubrey Anderson, 24; Elizabeth A. Mabee, 20.
ANTROBUS—BATTS, John B. Antrobus, 26; Lucille J. Batts, 26.
ARCHBOLD—HENRIKSEN, Julius Archbold, 21; Gudrun Henriksen, 22.
ARROLLO—MARIN, Jose Arrolla, 30; Luz Marin, 22.
BIRCH—BATES, Russell D. Birch, 24; La Verne S. Bates, 21.
BITAR — GILLETT, Habib A. Bitar, 24; Victoria E. Gillett, 19.
BLACK — SHEILDS, Wells K. Black, 27; Blanche G. M. Shields, 28.
BOOTH—LE PROVOST, William W. Booth, 21; Helen F. Le Provost, 22.
BREAULT — LEE, Francoise Breault, 25; Irma V. Lee, 20.
BYRD—WATTERS, Howard Byrd, 21; Marguerite V. Watters, 16.
CALVIN — DE GRELLE, Francis E. Calvin, 31; Cecille M. De Mille, 21.
CAREY — HARRIS, Charles H. Carey, 19; Grace B. Harris, 17.
CARROLL—TIBEAU, Irving P. Carroll, 24; Marie B. Tibeau, 21.
CARTER — MANNAN, Charles L. Carter, 21; Peola Mannan, 21.
CHRISTIAN—HARGRAVE, Grand S. Christian, 23; Pearl R. Hargrave, 20.
CLANAHAN—EDWARDS, John T. Clanahan, 27; Fern A. Edwards, 20.
COUGHLIN — FROEHLICH, Robert F. Coughlin, 22; Vivian R. Froehlich, 18.
DAVIS—VENUTI, Henry Davis, 23; Edith Venuti, 20.
DAVIS — ARONSON, Hyman Davis, 30; Miriam Aronson, 19.
DAVIDSON—KING, Burton C. Davidson, 30; Rachel E. King, 24.
DE LA VERGNE—ANDERSON, Paul K. De La Vergne, 24; Alice O. Anderson, 20.
DU CHEMIN—MILLS, George R. Du Chemin, 21; Margaret M. Mills, 17.
EDDINGS — LOFTHOUSE, Grover C. Eddings, 23; Phyllis Lofthouse, 22.
EINBODEN — OBER, North S. Einboden, 24; Evelyn S. Ober, 20.
ELLINGHAM—POYNTER, Val E. Ellingham, 23; Edith Poynter, 20.
ELLIS—ROGERS, Claude V. Ellis, 19; Velma I. Rogers, 20.
ERICKSON—MASKELL, Gunnar A. Erickson, 25; Hazel E. Maskell, 28.
FINAMAN — WERNBERG, Sam Finman, 32; Dora Weinberg, 25.
FORD—SMITH, Alfred R. Ford, 23; Betty E. Smith, 21.
FRASER — SALTER, John U. Fraser, 35; Marjorie Salter, 28.
HADLOCK—SHORES, John W. Hadlock, 21; Nancy L. Shores, 18.
HALL—JOHNSON, Earl L. Hall, 27; Verna Johnson, 18.
HAMILTON—STRKEY, William J. Hamilton, 64; Annie L. Sharkey, 60.
HANCOCK — MARSHALL, Fielden Hancock, 73; Margaret M. Marshall, 64.
HANNA—LEONARD, John F. Hanna, 23; Sevilla M. Leonard, 21.
HELMCKEN—BREITHOUR, John S. Helmcken, —33; Olive St. J. Brethour, 31.
HENDISON—HERZBERG, Robert A. Hendison, 25; Frances Herzberg, 21.
HERNANDEZ—CERVANTEZ, Sacramento Hernandez, 21; Jesale Cervantez, 20.
HESSE—BROCKLER, Werner H. Hesse, 35; Viva A. Shockley, 35.
HIRDLER—RENNER, Max T. Hirdler, 23; Helen R. Renner, 21.
HOPKINS — CRAMPTON, Edgar H. Hopkins, 21; June M. Crampton, 22.
HOWARD—TRAVIS, Milton B. Howard, 33; Leta Travis, 21.
HUBNER—HALL, Harvey W. Hubner, 21; Mabel E. Hall, 19.
HUGHES—ELLIS, Walter Hughes, 46; Ruth D. Ellis, 40.
JAKSCH—BROWN, John A. Jaksch, Jr., 21; Florence F. Brown, 21.
JIMENEZ—OROSCO, William E. Jimenez, 31; Anita Orosco, 20.
JOHNSON — WEISS, Yokley Johnson, 22; Vivian E. Weiss, 18.
JONES — CORWIO, William E. Jones, 23; Dorothy M. Orwig, 23.
KNOX—BOYETTE, Forest L. Knox, 19; Thelma L. Boyette, 19.
KORNBLUM — EPSTEIN, Maxwell Kornblum, 29; Miriam Epstein, 22.
LA BERGE—POPP, Joseph V. La Berge, 33; Milda Popp, 23.
LINDSAY — SHAFER, S. George Lindsay, 42; Mary E. Shafer, 39.
LITTY—COHEN, John J. Litty, 32; Beatrice Cohen, 20.
MALSBARY—EDMONDSON, Albert J. Malsbary, 67; Nora L. Edmondson, 47.
MANSFIELD — ANNO, Francis K. Mansfield, 26; Dorthye Anno, 21.
MARGOLIS—GOLDSTEIN, Milton F. Margolis, 27; Elizabeth Goldstein, 26.
MARTINEZ—YANEZ, Antonio R. Martinez, 28; Teresa Yanez, 22.
McKINNEY—SHIELDS, Clifton Z. McKinney, 23; Vennie Shields, 18.
McLACHLAN — STEVENSON, Charles L. McLachlan, 25; Ruth M. Stevenson, 23.
MILAM—WALKER, Arthur M. Milam, 26; Katherine V. Walker, 19.
MINJARES—OLIVERA, Pedro Minjares, 22; Lucila Olivera, 18.
MOHLER—SLAUSON, Norman E. Mohler, 21; Ruth A. Slauson, 16.
MOHR—BLANTON, Henry Mohr, 48; Ellen Blanton, 36.
MONREAL — SABEDRA, Ernest Monreal, 28; Maria Sebedra, 19.
MOSCOCITCH — MANN, Barnet Moscocitch, 47; Dora Mann, 42.
MONTOYA—MARTINEZ, David Montoya, 25; Zenaida Martinez, 24.
MYERS—BAILEY, Bertram C. Myers, 29; Myrtle E. Bailey, 28.
NACCARATO—DE BARRY, Tony Naccarato, 30; Anna De Barry, 21.
NOLAN—PINDER, Andrew Nolan, 21; Anna Pinder, 18.
OWEN—GETZ, Lewis R. Owen, 28; Ruth M. Getz, 25.
PALMER — BALLOUGH, Paul M. Palmer, 20; Margaret A. Ballough, 20.
PERRY — SCHWEINHAUSER, Albert M. Perry, 26; Hedwig S. Schweinhauser, 25.
PETH—MARNIC, Henry P. Peth, 43; Grace M. Marnic, 33.
PIANI—CALANDRI, Gina Piani, 21; Mary Calandri, 21.
POKORNY—GORMACK, William J. Pokorny, 38; Gwendilinn M. Gormack, 19.
PRESCOTT—THOMAS, John H. Prescott, 29; Elisabeth Thomas, 27.
QUALLS — LYDE, Wilbur K. Qualls, 19; Marie C. Lyde, 17.
ROBBINS—HUNPHREY, Otis E. Robbins, 51; Gertrude Hunphrey, 42.
RODIN—SEPULVEDA, William F. Rodin, 27; Dorothy Sepulveda, 23.
RUSH—HENRY, Alvin L. Rush, 25; Mabel V. Henry, 17.
SANDERS — DE JULIO, Spencer W. Sanders, 18; Clara De Julio, 16.
SANDOVAL—MACHICHI, Hormisdas Sandoval, 26; Bertha Machichi, 20.
SCHARP—GARCIA, Harold L. Scharp, 24; Lucille M. Garcia, 22.
SETTLES—PAULINSKY, Harley J. Settles, 23; Anna Paulinsky, 23.
SHELLY—NUTSFORD, Raymond E. Shelly, 25; Ruth E. Nutsford, 19.
SHEPPARD — BEHRENDT, Clarence E. Sheppard, 24; Ida A. Behrendt, 26.
SHUGART—HARKNACKER, Lon R. Shugart, 27; Mary A. Harknacker, 21.
SMILEY—LYMAN, William S. Smiley, 22; Ora B. Lyman, 20.
SMITH — HAGUE, Robert L. Smith, 37; Gertrude E. Hague, 27.
SMITH — BATH, Thomas E. Smith, 23; Valle A. Bath, 23.
SMITH—STEWART, Eldin L. Smith, 21; Bernice C. Stewart, 18.
SPENCER—CLARK, Robert E. Spencer, 22; Eula E. Clark, 21.
STAUDE — STRENG, Rudolph G. Staude, 27; Irene Streng, 23.
TAKAHASHI—HIRAIZUMI, Masao Takahashi, 30; Yowko Hiraizumi, 18.
TANTLINGER — McINTIRE, Johnnie V. Tantlinger, 24; Velma A. McIntire, 18.
TAYLOR—LA RUE, James V. Taylor, 33; Marie J. La Rue, 22.
THORMAN—HADLEY, Charles A. Thorman, 21; Martha J. Hadley, 21.
UCKER—ALEXANDER, Charles V. Ucker, 21; Dorothye M. Alexander, 17.
USTICK—LANGLEY, Lauren E. Ustick, 34; Margie B. Langley, 20.
WAGNER—SLOCOMB, Herbert R. Wagner, 20; Alva A. Slocomb, 17.
WHITE—GRIFFITHS, William T. White, 30; Lourene M. Griffiths, 23.
WIDDIFIELD—LA CHANCE, Albert E. Widdifield, 23; Virginia La Chance, 23.
WILLENS—MANKINS, Irving Willens, 29; Vera Mankins, 24.
WILLIAMS—BUTTERWRICK, Lloyd R. Williams, 24; Esther F. Butterwick, 19.
WINDSOR—LITTLETON, Howard A. Windsor, 22; Lois Littleton, 18.
WOODS — LOVE, Arthur H. Woods, 22; Myrtle F. Love, 23.
YEE—REDMAN, Wong C. Yee, 25; Betty Redman, 21.
ZELENKO — JOSEPH, Isaac Zelenko, 51; Ida Joseph, 45.

BIRTHS

Names, sex, place and date of birth.

AGUILAR. Mr. and Mrs. Alvaro. Boy. White Memorial Hospital. January 30.
AITON. Mr. and Mrs. George. Boy. Hollywood C. B. M. Hospital, February 5.
AMESCUA, Mr. and Mrs. Abelardo. Boy. 6929 Alabama street, January 18.
AMOUR. Mr. and Mrs. Thomas. Daughter. Angelus Hospital. February 2.
ANDERSON. Mr. and Mrs. Arleich. Daughter. California Lutheran Hospital. February 4.
ANDERSON. Mr. and Mrs. Frederick. Boy. California Lutheran Hospital. February 5.
AZARTE. Mr. and Mrs. Antonio. Boy. 407 Macy street, February 8.
BAKER. Mr. and Mrs. William. Daughter. St. Vincent's Hospital. February 6.
BARKER. Mr. and Mrs. David. Daughter. Angelus Hospital. January 31.
BARKER. Mr. and Mrs. Harry. Boy. 11166 South Figueroa street. February 5.
BARNES. Mr. and Mrs. Stephenson. Daughter. California Lutheran Hospital. February 1.
BLACKMER. Mr. and Mrs. Paul. Boy. Benedict Hospital. February 2.
BRATTON. Mr. and Mrs. W. Vincent. Boy. Hollywood C. B. M. Hospital. February 5.
BURLINGAME. Mr. and Mrs. George. Daughter. California Lutheran Hospital. February 7.
BYERS. Mr. and Mrs. Carl. Daughter. Hollywood C. B. M. Hospital. February 6.
CABELLERO. Mr. and Mrs. Enrique. Boy. 845 Gladys street. February 6.
CALDEVON. Mr. and Mrs. Jenus. Boy. 1368 East Fifty-fifth street. February 9.
CAMACHO. Mr. and Mrs. Florentino. Daughter. Pahl Hospital. February 6.
CANDELAS. Mr. and Mrs. Savino. Boy. 1152 Pickett street. February 6.

BIRTHS

Names, sex, place and date of birth.

CERULO. Mr. and Mrs. Victor. Boy. Maternity Cottage. January 31.
CLEMMENSEN. Mr. and Mrs. James. Boy. 5250½ York Boulevard. February 3.
COHAN. Mr. and Mrs. Murray. Daughter. Queen of Angels Hospital. February 5.
CONTRERAS. Mr. and Mrs. Pliberto. Boy. 3321½ East Fourth street. February 8.
CORCORAN. Mr. and Mrs. Bernard. Boy. Maternity Cottage. February 4.
COREY. Mr. and Mrs. Robert. Boy. St. Vincent's Hospital. February 5.
DE VRIES. Mr. and Mrs. Loomis. Boy. 2122 Kent street. February 6.
DICKERSON. Mr. and Mrs. Frank. Daughter. White Memorial Hospital. February 5.
DIMAS. Mr. and Mrs. Peter. Daughter. Angelus Hospital. February 1.
DUNN. Mr. and Mrs. James. Boy. Sylvan Lodge Hospital. February 10.
DUNN. Mr. and Mrs. Thomas. Daughter. California Lutheran Hospital. February 6.
ELSERGER. Mr. and Mrs. Harry. Daughter. Maternity Cottage. January 31.
ELLIS. Mr. and Mrs. Eric. Boy. California Lutheran Hospital. February 4.
FIGUEROA. Mr. and Mrs. Alfonso. Daughter. 910 Naomi street. February 8.
FISHBURN. Mr. and Mrs. Jay. Boy. Benedict Hospital. February 3.
GAMBOA. Mr. and Mrs. Earnest. Boy. 1704½ Las Vegas street. February 5.
GOMEZ. Mr. and Mrs. Rumaldo. Daughter. 415 Ducommen street. February 7.
GONZALES. Mr. and Mrs. Heleadoro. Daughter. 2121 Orchard street. February 6.
GONZALES. Mr. and Mrs. Julian. Boy. 2322 Damon street. February 6.
GONZALES. Mr. and Mrs. Pedro. Daughter. 1794 Vernon avenue. February 5.
GROOSMAN. Mr. and Mrs. Walter. Boy. California Lutheran Hospital. February 6.
GUERRO. Mr. and Mrs. Fernando. Daughter. 440 Hewitt street. February 8.
HALE. Mr. and Mrs. Wilbert. Daughter. 744 East One Hundred and Eighth street. January 31.
HALL. Mr. and Mrs. Lane. Boy. California Lutheran Hospital. February 6.
HATHAWAY. Mr. and Mrs. William. Boy. California Lutheran Hospital. February 8.
HERMAN. Mr. and Mrs. Isadore. Daughter. California Lutheran Hospital. February 9.
HILL. Mr. and Mrs. David. Daughter. Dunbar Hospital. February 7.
HILL. Mr. and Mrs. Anton. Boy. Hollywood C. B. M. Hospital. February 6.
HINMAN. Mr. and Mrs. Elroy. Daughter. California Lutheran Hospital. February 4.
HOWARD. Mr. and Mrs. Vernon. Boy. French Hospital. February 5.
HUNTER. Mr. and Mrs. Clement. Daughter. 1614 East Thirty-second street. February 7.
HUSS. Mr. and Mrs. George. Daughter. 6421 Burnett street. February 7.
JONES. Mr. and Mrs. Preston. Boy. 1444 East Fourth street. January 26.
KELLY. Mr. and Mrs. Leon. Daughter. California Lutheran Hospital. February 10.
KIRSHEY. Mr. and Mrs. Harry. Daughter. California Lutheran Hospital. February 7.
KOCH. Mr. and Mrs. Louis. Daughter. California Lutheran Hospital. February 5.
KREUTZBERG. Mr. and Mrs. Warner. Boy. California Lutheran Hospital. February 6.
LACEFIELD. Mr. and Mrs. Arthur. Boy. 328 North Saratoga street. February 9.
LEWIS. Mr. and Mrs. Harry. Daughter. 1020 Strace street. February 12.
LOPEZ. Mr. and Mrs. Manuel. Daughter. 5711 Naomi street. February 4.
LOZANO. Mr. and Mrs. William. Daughter. St. Vincent's Hospital. February 7.
MAGNUS. Mr. and Mrs. Charles. Boy. Hollywood C. B. M. Hospital. February 7.
MARTINEZ. Mr. and Mrs. Joseph. Daughter. 347 North Evergreen street. February 4.
MATA. Mr. and Mrs. Donaciano. Boy. 1624 East One Hundred and Fifth street. January 31.
McCONKEY. Mr. and Mrs. William. Daughter. St. Vincent's Hospital. February 6.
MEAD. Mr. and Mrs. Earl. Daughter. Maternity Cottage. February 1.
MELLENDEZ. Mr. and Mrs. Jose. Daughter. 2106½ East Fifth street. February 4.
MEYERS. Mr. and Mrs. Theodore. Daughter. California Lutheran Hospital. February 4.
MODESTI. Mr. and Mrs. Althee. Daughter. California Lutheran Hospital. February 9.
MOJICA. Mr. and Mrs. Carmen. Boy. 4386½ Savoy street. February 5.
MORAGA. Mr. and Mrs. Andrew. Boy. 2023 East One Hundred and Fourteenth street. February 4.
NOVARRO. Mr. and Mrs. Silvesbroe. Boy. 754 East Seventeenth street. February 9.
PALMA. Mr. and Mrs. Raymundo. Boy. 2566 Verde street. February 6.
PARKINS. Mr. and Mrs. Everett. Daughter. Maternity Cottage. February 6.
PARRICK. Mr. and Mrs. Myrl. Daughter. Angelus Hospital. February 10.
PENUNURI. Mr. and Mrs. William. Daughter. 1934 Raymond street. February 6.
PICONE. Mr. and Mrs. John. Daughter. Hollywood C. B. M. Hospital. February 7.
REYNOLDS. Mr. and Mrs. Waldo. Boy. White Memorial Hospital. February 4.
ROBINSON. Mr. and Mrs. Harry. Boy. Hollywood of Angels Hospital. February 6.
RODERIQUEZ. Mr. and Mrs. Diego. Boy. 1706 Marengo street. February 8.
ROLLETT. Mr. and Mrs. Charles. Boy. California Lutheran Hospital. February 7.
RUBENSTEIN. Mr. and Mrs. Albert. Boy. White Memorial Hospital. February 6.
SAKUDA. Mr. and Mrs. Kesanosuke. Boy. 3140 East Third street. February 5.
SCHATTE. Mr. and Mrs. Oscar. Daughter. Hollywood C. B. M. Hospital. February 5.
SCOTT. Mr. and Mrs. H. G. Daughter. 675 East Thirty-sixth street. February 4.
SELBY. Mr. and Mrs. Charles. Daughter. Hollywood C. B. M. Hospital. February 4.
SIMMONS. Mr. and Mrs. Louis. Boy. California Lutheran Hospital. February 6.
STANSFIELD. Mr. and Mrs. William. Boy. Southwest General Hospital. February 6.
STAPLETON. Mr. and Mrs. Floyd. Daughter. French Hospital. February 6.
TAFIA. Mr. and Mrs. Jose. Daughter. 1632½ East Fortieth street. February 6.
THOLIN. Mr. and Mrs. Carl. Daughter. California Lutheran Hospital. February 6.
TORNELLO. Mr. and Mrs. Salvador. Boy. French Hospital. February 6.
TORRES. Mr. and Mrs. Luis. Daughter. Maternity Cottage. February 3.
TURNER. Mr. and Mrs. John. Boy. Benedict Hospital. February 6.
UBARRO. Mr. and Mrs. Ezequiel. Daughter. 118 East Ana street. February 5.
UROUHART. Mr. and Mrs. Donald. Boy. St. Vincent's Hospital. February 7.
VALENZUELA. Mr. and Mrs. Ignacio. Boy. 500 Reynolds street. February 3.
VILLAOSOS. Mr. and Mrs. Robert. Daughter. 406 Commercial street. February 6.
WALKER. Mr. and Mrs. Leslie. Daughter. California Lutheran Hospital. February 6.

DIVORCE SUITS FILED

BLANCHET. Rafael against Rosario.
COSLOW. Sam against Dorothy.
CUNNINGHAM. Robert L. against Lucille.
DE SARRO. Thelma against Clifford F.
DILLARD. Blanche F. against B. Frank.
DRAGONETTI. Consetta K. against Fred A.
ELDREDGE. Lester J. against Deborah C.
FISHER. Maria C. against Clair R.
FORSYTH. Winifred G. against Robert B
GARVIN. Anna L. against John E.
GIFFORD. Esther against Norman L.
GRAHAM. Marylee W. against James R.
GRIFFITH. Mary against C. B.
HALL. Erma against Glenn.
HALSEY. Anita P. against Edward H.
HELLINGS. Dorothy B. against Stewart V.
HERMANNS. Frank J., Jr., against Mary W.
HORN. Julia against Fred J.
HUGHES. S. Edwin against Sarah H.
JOLLET. Ann against Leon.
LAWRENCE. Myrtle M. against Jack C.
MANSFIELD. Gertrude against Robert.
MARQUARDT. Ula F. against Lewis W.
MARSHALL. Lena E. against Edward A.
MARTINSON. Martha E. against Uriel F.
McGUIGAN. Thomas J. against Annie.
O'CONNELL. Edora against Thomas.
OSUNA. Beatrice L. against Mario.
PATERSON. L. M. against Marie.
PAYTON. Mary B. against James G.
QUINONES. Antonia S. against Fernando.
RADO. Josie against Jesse.
SHELTON. Eunice C. against Clyde W.
SHER

The Weather
FORECAST FOR LOS ANGELES AND SOUTHERN CALIFORNIA: Fair but with some cloudiness today and tomorrow. Maximum and minimum temperatures for yesterday: 62—47.

Los Angeles Times

In Two Parts — 36 Pages
PART II — LOCAL SHEET — 18 PAGES

VOL. XLIX. TUESDAY MORNING, FEBRUARY 11, 1930. C

CITY NEWS—EDITORIAL

WATER ACCORD HOPE RENEWED

Parley Called by Governor Promises Agreement

Arizona Interests Told to Settle Differences

Gulf Front Requisite for Colorado Compact

...duction of prominent men ...e State that California shall ...inding undone in an effort ...ing about a settlement of the ...River problem between ...basin States was reflected ...meeting called in Los Angeles ...by Gov. Young and at... ...by prominent Los Angeles ...members of the State's ...in the tri-State confer...

...ult of the meeting the Im... Valley and associated inter... ...to be invited to meet with ...rs of Los Angeles and ...politan Water District in ...to talk over the matter ...differences on the pro... ...between them of ...the Colorado River.

MEETINGS OUTLINED

...rday's meeting the pro... ...of the recent conference at ...Phoenix were outlined by ...of the California delega... ...attended the conferences. ...the verbal and in... ...and discussing the ...consensus of those ...meeting was that there ...hope that any conflicting ...among Californians on the ...of water allocation can be ...adjusted. The urgent ...adjustment before the ...can here to negotiate with ...and Nevada was acknowl... ...other words, it is recog... ...California cannot settle ...her states until she has ...with herself. The feeling is ...there is no good reason why ...cannot settle with herself. ...while were at the Phoenix ...reported that they found ...end of the conference a ...on the part of the Im... ...Valley group to talk things ...Courtesies were exchanged ...that neither side propo... ...upon the other. With that ...standing of coming to... ...of the interests there is a ...or a settlement.

HARMONY FIRST

...Californians working in ...on their own internal ...that is expressed that ...and Arizona can get to... ...settlement. Noth... ...at yesterday's meeting ...full-State conferences ...that will follow when Cali... ...out her own problems. ...meeting was hurried... ...and confacted in an infor... ...growing out of a desire to ...California men report on ...at Phoenix. In addition to ...of financial and indus... ...present were Mayor Por... ...H. Ballock, to whom much ...is given for bringing about ...at Phoenix; W. P. ...R. Mathews and W. J. ...Governor's adviser to the ...River Commission.

SACRIFICED FOR ...ILLS FOUND

...DY, Feb. 10. (AP)—Earl C. ...Colorado River ...representing the Im... ...district, today pic... ...Reno and Phoenix ...conferences as revealing ...revenue is "the real and ...bone" and that "no ...water would help ...and California to...

...expressed the ...that chances of ...settling the long-standing ...between California ...without litigation now ...than at any time here...

...the other Colorado ...States "are not willing ...heavy loss on the project. ...that California is lay... ...eggs and is the only ...and they would not ...but rather prefer to ...nuts to suit them... ...they may get more of ...The upper States do ...defeated or ...on project.

...position at Reno that ...and Arizona now ...the metropolitan water ...and as a commission... ...I am unwilling to ...water we need to a ...does not need it and ...other hand, the city ...metropolitan district di... ...conclusively that ...pay 1 cent more for ...Swing-Johnson bill ...the secretary requires.

Page 2, Column 6

NOVELIST GIVES WRITING TIPS

Fiction Must Have Basis of Truth

Mr. and Mrs. Harold Bell Wright

TRUTH may be stranger than fiction but modern fiction must be true.

At least, Harold Bell Wright says that is his only recipe for a successful novel. The novelist, returning from Honolulu yesterday aboard the Lassco flagship City of Los Angeles with Mrs. Wright, thinks that a fiction story, to be successful, must first be founded on facts, and that geographical atmosphere should be correct.

Mr. Wright has been in Hawaii for six months, during which time he wrote a novel, based on Indian legends of the Southwest, to be published next July.

He declared with obvious pride that he believes himself to be the first writer who has sojourned at length in Hawaii without attempting an epic story of the islands. He told reporters that his only rule for writing is "a waste basket and a yen for lots of hard work." The Wrights will stay at the Biltmore this week before going to their desert home near Tucson.

PURPORTED REDS GIVEN PENALTIES

Two Appeal Sentence and One Pays Fine on Charge of Blocking Sidewalk

Three asserted Communists yesterday were given the alternative of fines or jail sentences when convicted in Municipal Judge Stutsman's court on charge of blocking the sidewalk at a street meeting. Irving Kreitzberg, 900 Hazard street, and George Kiost, 1302 West Pico street, were given the choice of paying $25 fine or serving five days in jail. They gave notice of appeal to the Superior Court, and were released in $100 bail each. Louis Schneiderman, 2755 Winter street, paid a fine of $10.

Policemen Oliver and Frank charged that the three were holding a meeting at Towne avenue and Fifth street, and that Schneiderman refused to stop speaking after admitting he had no permit. Kreitzberg took up the speaking, while Kiost blocked the sidewalk, the police testified. Lieut. Hynes of the Red squad said Schneiderman and Kiost have been arrested before on similar charges.

Juvenile Court Referee Soon to Leave for Home

Judge Miriam Van Waters, referee of the Juvenile Court, yesterday was reported returning here for six weeks following her service as director of a nation-wide study of child crime under the joint auspices of the President's National Commission on Law Observance and Enforcement and the White House conference on child health and protection. The chairman is another Californian, Dr. Ray Lyman Wilbur, Secretary of the Interior.

Dr. Van Waters also is president of the National Conference on Social Work. She adds to the work of the commission valuable experience gained in the Boston crime survey, results of which are to be published.

MAYOR ASKS SUPPORT FOR BOND ISSUE

Civic Agencies Urged to Combine in Behalf of City Water Program

A statement calling on all civic agencies to combine in behalf of the proposed $38,800,000 water bond issue, which it is proposed to submit to the voters this spring, was issued yesterday by Mayor Porter.

He declared that the proposed issue has received the approval of himself, the Department of Water and Power, the Chamber of Commerce, the Council's Water and Power Committee and the Citizens' Water and Power Committee.

The itemized list of expenditures calls for $17,181,000 for watersheds and lands in Mono and Inyo counties; for water development, including diversion of the Mono waters, $10,300,000; for enlargement of the present Aquedust, $600,000; additional local storage, $7,500,000, and new distribution facilities, $3,219,000.

It was explained that a survey will be made to arrive at the sum of a bond issue for power extension, which will be submitted at a later date.

The people are assured that a rise in water rates is not contemplated.

S. C. LEWIS LOSES APPEAL

Circuit Court Upholds Conviction of Promoter and Jacob Berman in Mail-Fraud Case

The United States Circuit Court of Appeal, sitting in San Francisco, yesterday upheld the judgment of the Federal District Court of Los Angeles, finding S. C. Lewis and Jacob Berman guilty of conspiracy to use the mails to defraud in connection with the affairs of the Lewis Oil Corporation, of which the former was president and the latter a stock salesman.

Apprised of the decision, Lewis issued a lengthy statement in which he announced his intention of carrying his appeal to the United States Supreme Court. He was not optimistic of success, however.

"I have no great hopes of winning in the Supreme Court," said Lewis, "because it seldom reverses the decision of the Circuit Court; but, nevertheless, the appeal will be made in good faith."

JACK BENNETT

S. C. LEWIS

Lewis and Berman were convicted here on evidence that they had obtained loans on five-year gold notes of the Lewis Oil Corporation by misrepresenting that their concern owned control of the Julian Petroleum Corporation. Each defendant is under sentence of seven years in a Federal prison and a fine of $16,000.

The pair based their appeals, which were submitted to the Circuit Court at San Francisco, December 13, 1929, on the grounds that certain testimony and records introduced at the trial were inadmissible as evidence.

The verdict sustained by the higher tribunal yesterday was returned by a jury in United States District Judge Henning's court, October 30, 1928, after seven hours' deliberation. The government contended that the defendants conspired to defraud the pub-

(Continued on Page 2, Column 3)

FUND PROVIDED FOR DAM QUEST

San Gabriel Sites Will be Surveyed at Once

Supervisors Vote $10,000 to Seek New Locations

Money Refused for Tunnel at Abandoned Locale

Paving the way for a survey of the San Gabriel Canyon to determine if one or more low dams can be built to take the place of the recently abandoned proposed high dam, the Board of Supervisors yesterday voted $10,000 to cover initial expenses of the survey work.

In voting this sum, however, it was indicated there will be no more work of any character at the high-dam site. Supervisors Graves and Shaw said they will not "vote another nickel" for the new survey work at the old dam site, and gave their consent to the appropriation of the $10,000 only with the understanding that it is to be used in an effort to locate new possible dam sites in the east and west forks of the San Gabriel.

DOUBT EXPRESSED

The board's action resulted from the request of Flood Control Engineer Eaton for $25,000 to make the survey and to complete an exploratory tunnel under the abandoned dam site.

Eaton had asked that the money be appropriated, if possible, from the $21,000,000 bond surplus remaining in the county coffers as a result of abandoning the high-dam plans. He said $10,000 would be needed for an aerial and topographical survey of the upper stretches of the canyon, while $15,000 was desired to complete the exploratory tunnel.

County Counsel Mattoon, who was present at the hearing, expressed the legal opinion that it is doubtful if any of the bond money can be used for Eaton's request.

PROTESTS MADE

Mattoon pointed out that as the bonds were voted for the purpose of "controlling and conserving the flood waters of San Gabriel Canyon" there is a legal question as to whether the county can use any of the money for low dams until sites are located and specifications for any such dams are drawn.

In the meantime both Graves and Shaw had voiced protests against the expenditure of any more money at the old dam site, so Eaton's request to complete the exploratory tunnel at that site was tabled for an indefinite period.

The board appropriated the $10,000 from the general flood-control fund.

INFORMATION WANTED

Supervisor McClellan said he believes there are two possible sites for dams in the East Fork of the San Gabriel. He expressed a desire to accompany Eaton on a trip through the West Fork to obtain first-hand information on the desirability of any possible sites in that part of the watershed.

Eaton said he has arranged to start the survey of the East and West Forks next Monday. Practically all of the preliminary work will be done by airplane.

It was indicated yesterday that the board may ask the Supreme Court for a ruling to determine whether the present available bonds can be used for the construction of any dams in the canyon other than the high dam for which they were voted.

Maurice Graham Searchers Back to Fix Motors

Pilots Jimmie James and Fred W. Kelly landed here yesterday to have new motors installed in the planes they have flown many thousand miles in search of their missing airmail pilot friend, Maurice Graham, unheard of since he took off from Las Vegas, Nev., a month ago. Pilot Allen Barrie remained in Nevada to carry on while the other two ships are getting new power plants.

Twenty Indians are being organized in Las Vegas to search carefully on foot the thirty square miles of Piute Mesa, 100 miles northwest of Las Vegas.

It is announced at Western Air Express headquarters that the ground and air search will not be abandoned until Graham's fate has been solved.

STREET PETITION ASKED

Mrs. F. B. Gayzo yesterday asked the City Council to give her a petition to be circulated calling for the opening of Sixty-fourth street into Main street. The request was referred to the City Engineer and Opening and Widening Committee.

YOU'D BETTER GET RID OF THAT POLICE BADGE

Police badges, of which some 5000 in addition to those held by police officers are reported to be in circulation, promise to be a drug on the market under the provisions of the new badge ordinance drafted for approval of the Police Commission and passage by the City Council.

It provides that after March 1, 1930, penalties up to $500 or six months in jail, or both, may be applied for possession of present badges, and that a separate offense for each day or part thereof may be charged until such badges are turned in to the Police Commission for destruction. The penalty also applies to unauthorized possession of new police badges.

Two dies, one for the new official police badges, and for the new special police badges, are to be submitted to the commission for approval today by Glenn L. Cox, manufacturer. Bids for manufacture of the badges are to be asked by the city purchasing agent.

The ordinance provides that outside of the members of the police department, official police badges may be issued only to the Mayor, his secretary, the Police Commission, its secretary, the City Council and the secretary to the Chief of Police. Provision is made for a limited number of police press badges.

It provides that no person shall possess one of the new badges without authority of the commission, that a record of each one issued must be kept by a member of the police department who shall be "badge custodian;" that each badge shall be the property of the city and not of the individual to whom it is issued, and that the charge shall be $5 for the official police badge and $4 for the special badge, which money will be refunded when the badge is turned back to the commission.

SONS OF NATIONS' CHIEFS MEET

British Notable Ends Coast Visit

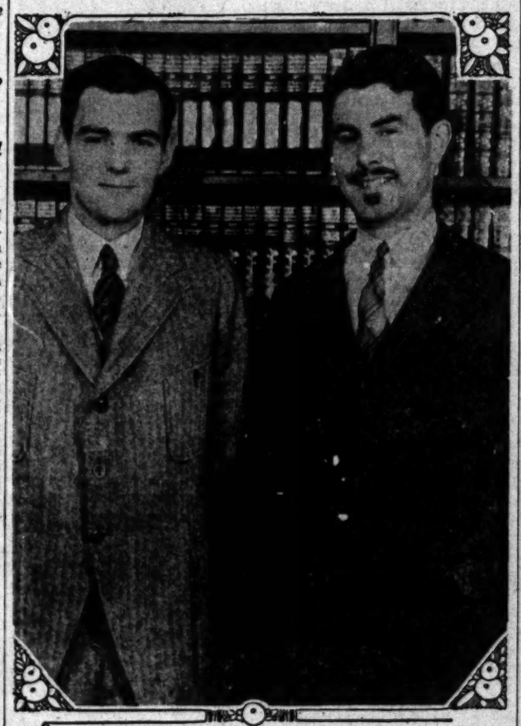

Herbert Hoover, Jr., and Allister MacDonald.

ROCKWELL MAY DECIDE TO REMAIN

Plans to Depict Cinema Characters Announced Soon After Arrival

The "Wild West," as Norman Rockwell, New York cover-page artist, may see it in Hollywood and elsewhere around Los Angeles may be portrayed on the front cover of almost any issue of the Saturday Evening Post or Ladies' Home Journal.

Rockwell, New Yorker born and bred, began doing the town yesterday in tow of Vic Forsythe, the artist who does his comic strip and some more serious desert portrayals in his Alhambra studio.

Rockwell's character depictions on the Post and Journal from now on are likely to show the Hollywood influence, he admitted, inasmuch as that is what he came here for. In fact, he very definitely has in mind doing some "Hollywood" covers showing film characters as he sees them on studio lots and in their more or less native haunts.

At the end of his first twelve hours he was impressed in a number of ways by the absence of the hidebound standardization of the East in every field and declared he is likely to remain here and work on his twelve-a-year for the Post and six-a-year for the Journal "from now on."

Both the magazines, he said, will welcome Hollywood depictions.

Mabel Normand Resting Easily

Mabel Normand, screen actress, who has been suffering with tuberculosis for the past year, continues to rest comfortably following a blood transfusion performed last Thursday at Pottenger's Sanatorium in Monrovia, according to Mrs. Julia Benson, her secretary.

Mrs. Benson said late yesterday afternoon that Miss Normand seems to be in a fairly cheerful frame of mind, and that as yet no change has been noted in her condition as a result of the transfusion.

UPLAND MAN SEEKS AUNT

Information of the whereabouts of Mrs. Samuel W. Christophel, widow of Samuel W. Christophel, former Los Angeles newspaper employee, is sought in a letter received by The Times yesterday from Christian C. Miller of 535 First avenue, Upland. Christophel died about fifteen years ago, and Miller, who is a nephew, believes some one in the city may be able to supply the widow's address.

ALLISTER MacDONALD, son of Prime Minister Ramsay MacDonald of Great Britain, will leave Los Angeles today aboard the 9:30 a.m. T.A.T.-Maddux plane. He is due in New York without delay, following several weeks spent in Hollywood studying sound photography. He is associated with a British motion-picture organization, and has been obtaining close-up information about the latest developments in sound pictures for the guidance of his company.

The sons of the chosen heads of the two greatest nations dined together Sunday night when young MacDonald and Herbert Hoover, Jr., were guests of Henry M. Robinson, president of the Security-First National Bank, at dinner. Mr. Hoover is associated as a radio expert with Western Air Express.

Job's 'Up in Air,' So Shuler Will Fly to Bay City

Rev. R. P. Shuler will leave tomorrow for San Francisco, he said last night, to inspect the plans for the new church which has been offered him in the Bay City and for a general survey of the city. Although Shuler said he was not sure when he would leave, he made a reservation yesterday morning on the San Francisco plane of the Western Air Express, scheduled to leave early this morning.

"Everything is up in the air," Shuler said last night. "I have made no plans and can make no definite announcement until I return from San Francisco." Several days ago he announced he had received an offer from Mrs. Lizzie Glide, a wealthy Berkeley resident, to head a church which she would build in San Francisco. The pastor said his offer includes a salary of $10,000 yearly, a furnished house for his family and further, that the church would be endowed with sufficient funds to pay all operating expenses including salaries.

When Shuler made his announcement that he was considering the San Francisco offer he said the change might give him larger opportunities for his work and that his enthusiasm might be aroused in uncovering the wickedness of a strange city.

MAYOR RATIFIES BELL ORDINANCE

Cement Mill Operations Can Begin on March 16

Porter Issues Statement on "Political Opposition"

Opponents May Go to Court or Seek Referendum

Mayor Porter late yesterday afternoon signed the ordinances which will allow Alphonzo Bell, oil millionaire, to erect in the residential area of the Santa Monica Mountains a quarry and rock-crushing plant as a part of his cement - mill scheme.

JOHN C. PORTER

The ordinances were taken to City Clerk Dominguez at once. Publication will be made Thursday, on the morning of March 16 Bell can start operations.

In signing the ordinances, Mayor Porter issued a 700-word statement in which he pointed out: That an agreement has been made by Bell limiting the trucking of crushed rock to the area bounded by Beverly Glen Boulevard on the east and Beverly Boulevard and Santa Monica city on the south.

The Mayor also made an attack upon "certain agencies," which he did not name, which he accused of "adverse propaganda" published for "political purposes," "special privileges," "distorting facts," "villification" and "threats."

In an interview after signing the ordinances, Mayor Porter refused to name the "certain agencies," and declined to affirm that he meant those property owners whose properties are contiguous to Bell's proposed cement plant, and who have been pleading with him for a week to veto the measures.

In answer to questions, he said that he has not swerved from his pre-election declarations last spring opposing invasion of residential areas by industry. He said that the Bell plant is "remote."

KNOWS OF NO CHECK

He denied any knowledge of reported heavy contributions by Bell to his campaign. Some months ago, when an effort was made to force Mayor Porter into court on a campaign-expenditure investigation, a subpoena was issued demanding that Bell bring in a $5000 check showing a contribution to the Porter campaign.

"I know nothing about such a contribution," said Mayor Porter yesterday. "No such contribution was made to me. I don't know what money the George Pepperdine committee received, which was handled by Albert Sherman, but Sherman denies receiving the sum from Bell."

Messrs. Sherman and Pepperdine, it is understood, accompanied the Mayor on his inspection trip to the Bell property Friday morning, when, according to Rev. Gustav Briegleb, also on the trip, they were joined by Bell and two of his agents.

TWO MOVES LEFT

An hour before the ordinances were signed Milton Gardner, a Bell agent, and Mr. Sherman were in conference with Ellis Eagan, the Mayor's research secretary, who recently, in opposition to the legal staff of City Attorney Werner, held the ten "provisions" in the ordinances are in fact enforceable.

Opponents of the Bell plant have two recourses. They may go into court and fight the ordinances on the ground that the act is illegal, or they may circulate referendum petitions forcing the ordinance to a vote of the people.

The stroke of the Mayor's pen yesterday was the latest phase in a fight waged by Bell to get his cement plant, and his neighbors to keep it out, which has been going on for nearly two years. The City Planning Committee held more than 100 sessions, and at last voted, 3 to 2, to approve the permit. On January 9 the City Council voted, 10 to 5, to grant the permit.

GOLD CANYON MILL PROJECT BLOCKED

Application for a license to oper-

(Continued on Page 2, Column 5)

OIL MEN CALL CONFERENCE

Leaders of Industry Declare Wastage Problem Beyond Them, and Ask Public to Aid

A meeting to inform the public of what is declared to be a grave peril to California prosperity in the present chaotic oil-and-gas production situation, so that it may take such steps as need be for protection, will be called by the Chamber of Commerce for an early date, possibly Friday. The proposal to hold such a meeting developed at a conference yesterday at which a Clearing-house Association committee conferred with representatives of the chamber. California Oil and Gas Association, Merchants' and Manufacturers' Association, Automobile Club of Southern California, and various oil companies.

L. R. ST. CLAIR

H. R. MACMILLAN

It was urged that the chamber mass meeting include representatives of the civic bodies and whatever other interests are necessary to make it a cross-section of California interests.

"You are here," Vice-President Victor Rossetti of Farmers' and Merchants' National Bank, chairman of the clearinghouse committee, explained to the conference yesterday, "to get a picture of the oil industry in this State—the precariousness of it. The situation is serious, especially when we realize that the growth of Los Angeles can be attributed to the oil industry."

Rossetti said the association's attention was called forcibly to the situation specially by Vice-President St. Clair of Union Oil Company, and that the association had undertaken to start a public awakening in the interests of business stability. He presented St. Clair, who said:

"We are producing too much oil in California. We are able to produce right now about 1,000,000 bar-

(Continued on Page 7, Column 1)

The Lancer

By Harry Carr

"The aviation business has gone color crazy," says a New York dispatch of the Associated Press.

The aviation business could go much color-crazier with benefit. It would, for instance, simplify the problem of finding the lost plane of Maury Graham, the mail flyer, if his plane were scarlet against the white snows of the Utah mountains.

BIG FEET

Primo Carnera, the giant Italian prize fighter, has cleaned up something over $45,000 during the few weeks he has been knocking over dubs in America.

There is nothing so naive as the American public on pleasure bent. The only important facts about Signor Carnera are that he has the biggest feet in the world, and is about eight feet tall. He can't fight a lick.

But, after all, I dare say that if one has the biggest feet in the world he ought to cash in on them one way or another.

SAVING THE TREE

The Board of Public Works gets a couple of rounds of applause from me for having put a little wiggle into the new concrete bridge on Avenue Fifty-two in order to save a tree.

This tree in the Arroyo Seco is a magnificent old giant at least 200 years old. In saving it the Board of Public Works has lent picturesqueness to what would have been an ugly bridge.

LINDY'S SECRET

A lot of us are burning with curiosity as to the reason Col. Lindbergh is sailing around Tejon Pass on a glider. Certainly it isn't for the fun of gliding.

The biggest problem of commercial aviation is the problem of air currents over the western mountains. That is where most of the bad bumps have taken place. By the time Col. Lindbergh gets through feeling around with the glider I imagine that air currents will be less of a problem than now.

Incidentally, anyone who is consumed with curiosity as to what Lindy intends to do or why is in a bad way.

AS TO POLO

Unless I am a bad guesser, polo will eventually become almost as much a matter of public excitement as football in California.

In late years the polo clubs have taken a wise and generous view of this game. It used to be a private affair for club members only—with the public shut out the other side of the gate. Now it is the universal custom to admit the folks.

In doing so the country clubs act through graciousness and friendly feelings. There isn't a polo field in the country big enough to pay the expenses of the horse feed. It costs a young fortune to stage a polo game of any kind. When the teams come from the East and from Argentina the bills run into hundreds of thousands.

As a matter of entertainment there is more thrill to it than to any other game I have ever seen.

WHEN SON TALKS

Ramsay MacDonald—unless he has a lot of confidence in his son and heir—must have uncomfortable moments when he learns that the young man is making speeches in Los Angeles on "the

(Continued on Page 2, Column 6)

AUNT HET

BY ROBERT QUILLEN

"Emmie was the only lazy one in our family. She married a widower with seven children."

(Copyright, 1930, Publishers Syndicate)

...FEBRUARY 11, 1930.—[PART I...

...S MUNDIALES ...TIMA HORA

...CAS ...Indig... ...ero 10. "Excel... ...er Ma... ...en este ...que ha... ...y cinco ...n la es... ...puerto, ...ban su ...Mani... ...s docu... ...papeles

...Not Guilty Plea in Death Case

DULUTH (Minn.) Feb. 10. (AP)—Emmet J. White, Federal customs patrolman who shot and killed Harry Virkkula June 8, last, enters pleas of not guilty to a second-degree murder charge when arraigned before Judge Cant in United States District Court here today.

Stop a Cough Quickly

Nurses know the necessity of quickly stopping a cough—otherwise a serious condition may develop. Piso's is pleasant, soothing and healing—its effect is immediate. Excellent for children—contains no opiates. Successfully used since 1864. 35c and 60c sizes.

PISO'S for COUGHS

...is Way ...Last!

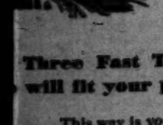

Three Fast Trains from ... will fit your plans

This way is *your* way... These three de luxe Afternoon Flyers have been specially scheduled so that you can pick one to fit your individual plans.

And the Pennsylvania offers you a wide choice of morning and evening trains as well... to Philadelphia, Baltimore, Washington, New York—including the popular Manhattan Limited, leaving Chicago at 10.30 A.M.

FREDERICK WEBB, Dist. Passenger Agent, Room 318, Van Nuys Bldg., Los Angeles, Cal. Tel. Trinity 6000.

...NSYLVANIA ...AILROAD ...est Line to New York

...OLUTION ...COMING!

POOR PA

...of her husband ...and keep their ...separate. Their ...as one, but ...don't want to get ...mixed."

(Publishers Syndicate)

EARLE SUIT MAY BE OVER TODAY

Court to Rule on Continuing Artist's Balm Case

Defense Lawyers Argue Girl Without Grounds

She Tells of "Affinity" Being "Mean Old Grouch"

Miss Dolores Salazar, Spanish girl, suing Ferdinand Pinney (Affinity) Earle, artist, for $30,000 on asserted prenuptial contracts, will know this morning, when Superior Judge Archbald convenes court, whether her case will go to the jury for a decision or whether a verdict will be directed for the defendant.

Attorneys Sam Steelman and William B. Ogden, counsel for Earle, spent the entire afternoon yesterday with arguments on a motion for a directed verdict. They asked that the judge direct a verdict in favor of the artist on the grounds Miss Salazar was not induced to marry Earle on a promise of money; also that Dolores knew Earle was a married man at the time he asked her to marry him, therefore, there could not be, under the law, a valid prenuptial contract.

Just what the decision of Judge Archbald will be is problematical. He declared that while much of his sympathy is with Miss Salazar, still, on the other hand, the legal phases advanced by the attorneys for the artist had a great deal of merit in them. He then continued the hearing until 10 a.m. today, at which time he will make a final ruling on the motion.

Miss Salazar was the first witness called by her attorneys, Roger Marchetti and I. Bear Newman, in rebuttal. She took the stand during the morning to offset testimony in the artist's depositions in which he declared that he was always kind, courteous and gentlemanly toward Dolores except on one occasion, a time when he slapped her face in Mexico during an argument over her eating rich sundaes.

According to Miss Salazar, Earle was a sort of Dr. Jekyll and Mr. Hyde.

"He acted very sweet and kind to me in public," she said and then added: "But when we were alone he was grouchy and irritable and disgusted with me. He was just a mean old grouch."

Miss Salazar originally sued the artist for $180,000. The amount in the action, however, was reduced to $15,000, the trial to be confined to counts in which the girl is endeavoring to recover $15,000 on an asserted prenuptial contract and another $15,000 she says Earle promised her as a fund for her maintenance.

CALLING NAMES LAID TO MATE

That's Only Time He Would Speak to Her, Wife Says in Asking Divorce

The only time Gilbert Ray spoke to his wife during the last year of their married life was to call her names, Mrs. Emma Alice Ray testified before Superior Judge Yankwich yesterday when asking for a divorce on the grounds of cruelty.

"What was the matter?" asked the judge.

"He was just full of anger. For me, it was like living in jail," the wife replied and added, "he wouldn't even give me a dollar a week to spend."

A decree was granted.

CHAPMAN PARK MARKET
6TH ST. AT ALEXANDRIA & KENMORE
Extra Specials For Tues., Wed. and Thurs.

Butter Danish or Challenge Lb. 43c
LIMIT 1 LB.
Cary's—Dept. 30—Staple—Dept. 10

OPENING SALE CARY'S ENLARGED GROCERY!
DEL MONTE CANNED FOODS

Tomatoes Solid Pack No. 1 Can ..... 3 For 25c
Peaches Sliced No. 2 Can ..... 3 For 49c
Peas Early Garden No. 2 Can ..... 2 For 27c
Pineapple Sliced or Crushed No. 2½ Can, Ea. 23c
Pears Bartlett No. 2½ Can, Ea. 29c
Green Lima Beans No. 2 Can Each 19c
Catsup, Large Bottle, Ea. . . 15c
Salmon ½ Lb. Flat Can ..... Ea. 19c
Attend This Opening Sale—New Displays, Spacious Aisles
Extra Clerks, Ready to Serve You—Dept. 30
(Note: The Above Specials Will Also be on Sale in Dept. 10

Flour Globe 5 Lb. Sk. 22c
A-1 10 Lb. Sk. 43c
Herman's—Dept. 25—We Deliver—DU. 8141

Herman's Grocery and Delicatessen
Corn Newmark's Sugar No. 2 Can, Ea. 17c
Apricots Newmark's No. 1 Can, Ea. 17c
Baby Clams Japanese Geisha Brand, Ea. 14c
Cheese Martin's Old New York—Snappy, Lb. 47c
Sausage Gothaer Cervelat, Lb. 68c
FREE—2 LBS. SUGAR With Each $2.00 Order
Depts. 25 and 26—We Deliver—DU. 8141

BAKERY SPECIALS
Pineapple Cream Pie, Ea. 14c
PURE EGG MERINGUE, REG. 20c
Orange Rolls, Half Doz. 14c
Soy Bean and Salt Rising Bread
Winkle's—Dept. 20

MEAT SPECIALS
Legs Lamb, Lb. 35c
Shoulders Pork, Lb. . 18½c
Kampman's—Dept. 29—We Deliver—DU. 8141
Bacon, Eastern Sliced
Pork Chops, Fancy
Loin Lamb Chops Lb. 35c
Ham Hocks, Lb. 18c
Country Sausage, Lb. 22½c
Beverly Farms—Dept. 40
Fish Fresh Halibut Steaks, Lb. 26c
If It Swims We Have It—Dept. 39

Fruits and Vegetables
LEMONS Doz. 5c
APPLES Roman Beauties 5 Lbs. 27c
Darm's—Dept. 37
CAULIFLOWER Lg. Head 10c
GRAPEFRUIT Queen's Taste 3 For 23c
Sam's—Dept. 6
ALL BUNCH GOODS 4 Bunches 10c
IDAHO RUSSETS 9 Lbs. 25c
APPLES Fancy Pippins 4 Lbs. 23c
ARTICHOKES Santa Cruz Medium Size 3 For 25c
Dept. 42-48

OPENING SATURDAY, FEB. 15
THE CHAPMAN PARK SODA FOUNTAIN!
This New Department Fully Equipped and Beautifully Arranged Opens Sat. Ice Cream, Malted Milk and a Complete Fountain Service
ALSO
THE MISS BETSY CANDY SHOPPE!
Opens Saturday With a Full Line of Delicious Home-Made Fudges, Bon Bons and Chocolates

LEWIS LASHES STOCK BROKERS

Convicted Julian Chief Tells More Issue Secrets

Resumes His Deposition for $15,000,000 Suit

Calls Traders Hi-jackers and Blackmailers

Julian Petroleum Corporation stock to the value of $91,699,068.25 was traded over the boards of the Los Angeles Stock Exchange during 1926 and the first four months of 1927 and for a portion of this period members of the exchange knew that there was a large overissue in the hands of the investing public.

This assertion was the highlight of a full day of testimony by S. C. Lewis, former president of the defunct corporation, yesterday as he continued a deposition in Superior Judge Tappaan's court being taken in connection with a $15,000,000 action by former stockholders against the Los Angeles Stock Exchange and a group of local brokers.

Lewis, already convicted in Federal Court of obtaining money by false pretenses and under indictment on another charge in the same court, began his account of the amazing financing which led up to the Julian crash a number of weeks ago and returned to the witness stand yesterday morning. At least another week will be required, according to counsel for Lewis, to finish his story.

READS FIGURES

Reading from statements gathered by himself since the collapse of the Julian company Lewis asserted yesterday that in all 7,900,196 shares of Julian stock were traded on the local exchange. He had already testified that something near 200,000 shares had been authorized by the State Corporation Commission and that the corporate charter of the company authorized only 600,000 shares.

It was in the last few months of 1926 and through the first four months of 1927 that the overissue became apparent, according to Lewis yesterday, and almost from that time he discussed the situation with various brokers and officials of the stock exchange, he asserted, from the witness stand. Trading in the stock was suspended May 6, 1927, he declared.

It was early in 1927, according to Lewis's story, that the overissue was discussed with John E. Jardine, president of the stock exchange and at the time. Jardine was informed that in Lewis's opinion, the overissue would amount to some 250,000 to 400,000 shares. Jardine was told, Lewis asserted yesterday, that the entire amount of overissued stock would be taken care of in a merger then about to be made of the Julian Petroleum Corporation and another oil company.

SAYS HE DISCUSSED IT

In his account of what went on during the months just prior to the removal of Julian stocks from the boards of the Los Angeles Stock Exchange, Lewis charged yesterday that the overissue was also discussed with H. B. Chessher, H. J. Barneson, A. L. Jameson, C. C. Streeter and many other local brokers, officers of the stock exchange, and others. No one, including himself, Lewis declared, knew the extent of the overissue at the time.

Complicated and amazing details of how the overissue became known, and what action was taken by the various brokers involved came from the lips of Lewis during the afternoon session of court, and he insisted that although aware of the condition of the stock books of the company the various officials of the stock exchange took no action in the matter until he requested in a letter to them that the trading in the Julian stocks cease.

Early in the month of April, 1927, Lewis testified that he agreed with Jardine to say nothing of the overissue in his communications to the Los Angeles Stock Exchange and that, therefore, the exchange would not have to take any official action in the matter.

All through his day of testimony Lewis heaped the blame for the crash of his stock on the brokers and called them hi-jackers, highwaymen, robbers and blackmailers.

JACK IN JACKPOT

"These brokers kept putting Jack Bennett in a jackpot all the time and then forcing him to sell them Julian stock below market prices and they knew all the time that the stock which he was selling was worthless and overissued."

Thus did Lewis brand the brokers with whom he had done business since he first took over the Julian affairs in 1924, and explain Bennett's, whose real name is Berman, activities in the market while the latter was head of the stock-transfer department of the Julian Petroleum Corporation.

Every broker, and every money lender who was implicated in the crash of his oil company will be named by Lewis before he is through, according to a statement given by him last evening as he left the witness stand.

LEWIS LOSES IN CIRCUIT COURT

(Continued from First Page)

lie in a dozen States and parts of Canada through a gold-notes issue of the Lewis Oil Corporation which began in 1923 and extended to 1927. Promises of "golden" returns in the form of $30 bonuses on each $100 invested within a thirty-day period were made to those who purchased the flood of notes turned out by Lewis and Berman, government witnesses testified.

The case was on trial about seven weeks, during which more than 500 exhibits were admitted as evidence.

QUICK ACTION FOILS DEATH BY POISON

Recovering from the effects of self-administered poison, Don Avery, 26 years of age, 941 Ciega avenue, yesterday was released from the psychopathic ward of the General Hospital. Avery took three bichloride of mercury tablets at his home last Sunday night in a fit of despondency following a marital disagreement, deputy sheriffs reported. Quick emergency treatments by relatives is believed to have saved his life.

WORLD WAR HERO LOVES TO TRAVEL

Sir Jehangir H. Kothari

SUIT FOR SUPPORT DELAYED

Lusher's Case Against Sons Continued to Give Time for Examination

To permit time for a thorough mental and physical examination of Isidor Lusher, 59-year-old merchant who sued his sons for $300 a month support, Superior Judge Guerin yesterday continued the case until March 31, next.

Lusher, in his petition, said he is unable to work, and asserted that his sons refused to support him. At the hearing it developed that Herman J. Lusher, the only one of the five sons who lives in Los Angeles, has been paying his father $30 a month through the City Prosecutor's office.

Pending the report of the physicians Herman Lusher was ordered to increase his father's stipend to $40 a month.

Judge Guerin advised the plaintiff, meanwhile, to get a job.

Attorney Kenneth C. Wiseman, for the plaintiff, stated that Lusher has been trying to obtain employment. Attorney George I. De Voe, for the defense, stated he heard the elder Lusher had employed an attorney in New York to look after property there.

Judge Guerin suggested that Lusher get in touch with his four New York sons, Sol, Aaron, Morris and Daniel.

Doolittle and McReady Get Planes Ready

Two famous former army flyers yesterday were in possession of two new locally manufactured airplanes —fast Yockheeds from the Burbank plant of Detroit Aircraft Corporation.

Lieut. Jimmie Doolittle, leading experimenter in "blind" flying advances, now eastern manager of the Shell Oil Company aviation department, was on his way to New York at the controls of an executive model Lockheed, a four-passenger cabin ship capable of nearly 200 miles an hour.

Air tests were made on the Sirius low-winged monoplane, a duplicate of Col. Charles A. Lindbergh's new plane, built for Capt. John P. Meready, transcontinental dawn-to-dusk pilot, now in charge of Shell's western aviation department. This ship will be flown to St. Louis to be shown at the International Aircraft Exposition.

Shooting-Case Hearing Held

Whether Pasquale Bruno will be tried for murder for the New Year's Eve shooting of Manuel Herrera will be determined today by Municipal Judge Turney. The State's case at the preliminary hearing was concluded yesterday by Dep. Dist.-Atty. Stahlman and Judge Turney granted Alfred Paonessa, defense attorney, until today to locate witnesses, following which Paonessa will announce whether he will put on a defense to the murder charge at the hearing.

Connie Herrera, daughter of the dead man, testified that she saw Bruno shoot him following a drunken argument regarding the latter's attentions to her.

EARLY BIRDS OF AVIATION MEET TOMORROW NIGHT

The Early Birds—that group of courageous men who braved the air before December 16, 1916, when airplanes were regarded as contraptions—will meet tomorrow night at the Alexandria to hear the inaugural address of their newly elected national president, Earl Ovington of Santa Barbara.

Ovington, the first air-mail pilot in the world, who in 1912, made the then long and remarkable flight of twenty-five miles with a package of letters in New York, will address approximately thirty Southern California members.

His address, however, will be transmitted to a much larger gathering of members and their friends in the Commodore Hotel in New York City over a special telephone connection.

There are only 200 men in the entire country who are members of this most exclusive of flying organizations, and it is indicative of the attraction Southern California has for aviation and pilots that thirty reside or are active here, Ovington pointed out.

Among those in Southern California are Waldo Waterman, manager of Los Angeles Metropolitan Airport; Maj. Millard Harmon, commanding officer of March Field; Otto Timm, head of the Timm Aircraft Company in Glendale; Charles Willard, treasurer of the National Aeronautic Association; Eddie Belande and Ralph Diggins of Transcontinental Air Transport; Allen Loughhead, first developer of the noted Lockheed series of planes; Roy Knabenshue, pioneer of lighter-than-air craft.

Since the election of a Southern Californian as national president, local Early Birds plan to organize a chapter here. It was pointed out that there may be a few veteran pilots who flew before 1916 who are not members. They are invited to attend tomorrow night's meeting and, if they can present proof of their pioneer flights, they will be accepted as members.

RICH INDIAN DOGGED BY ADVENTURE

Sir Jehangir H. Kothari on His Ninth Tour Around World, Visits Harbor

Never hunting trouble, but encountering it often, is Sir Jehangir H. Kothari, former member of the Council of Bombay, who arrived from Cristobal yesterday on the Panama Mail motor liner City of Panama. He is bound next for Rawatonga in the South Seas on his ninth tour around the world.

Out-of-the-way places entice him; such as cannibal islands, up the far reaches of the Amazon River and in deepest Africa. Uprisings in Manchuria and the fire and quake of Yokohama are among his thrills, as are the Central American revolutions.

One of the leaders and great benefactors of Karachi, he is reputed extremely wealthy, but he denies it, and dresses as colorlessly as possible, except for a tropical helmet. He was knighted by King George V and is an officer of the British Empire, having performed unusual services during the World War.

MAYOR RATIFIES BELL ORDINANCE

(Continued from First Page)

ate a rock-crushing plant in Gold Canyon, Tujunga district, was denied yesterday by the Board of Supervisors. The application had been filed by the United Rock Company.

In voting unanimously to disallow the project the Supervisors considered two factors of primary importance in governing their ruling: Protests of a number of residents of the district and the narrowness of the road in the canyon.

In this latter respect it was pointed out that the road is only twenty feet wide, a fact, which, it was asserted, would render dangerous the operation of heavy trucks.

Among the residents who filed protests to the project was Cecil B. De Mille, motion-picture director, who owns a ranch in the canyon.

MAYOR ACCUSED OF TRICKING SUPPORTERS

Condemning Mayor Porter for signing the Bell rock-crusher permit yesterday, Thorwald Siegfried, attorney for the Pacific Palisades Protective Committee, last night announced the latest citizens' move to block the industrialization of the residential area in the following statement:

"The residents of Pacific Palisades feel that they were tricked into voting for Porter by misrepresentation, because just before election he had expressly declared himself to the effect that he was opposed to industries in residential districts. Property owners in Pacific Palisades and vicinity are greatly shocked at the Mayor's action, which completes the undermining of their confidence in the integrity and reliability of the public officials responsible for granting this permit, which had once been characterized by an official resolution in the City Council as 'an outrage.'

"There probably will be a referendum. The preliminary steps for this are under consideration, and the question will be decided at conferences during the next few days."

Bound Volume Distributed on Trial of Hardy

Copies of the bound volume of the proceedings and trial of the impeachment of Superior Judge Hardy of Los Angeles county, before the State Senate last March, were received in Los Angeles yesterday by members of the Senate who sat as a high court of impachment, and others interested in the trial.

The volume is of the same type as the codes, and was published by the State Printing Office under the direction of State Printer Smith. Distribution, which necessarily is limited, as only 1500 were printed, is in charge of Joseph A. Beek of Balboa, secretary to the Senate, and Arthur Ohnimus of San Francisco, chief clerk of the Assembly.

The book has a total of 1378 pages of printed matter. In addition to all testimony and legal arguments, it contains the proceedings both preceding and following the taking of testimony.

An explanatory introduction by Mr. Beek is included, as well as acknowledgements to Assemblyman Little of Santa Monica, of the board of managers, and Attorney Ray E. Nimmo of Los Angeles, of defense counsel, for aid in editing the material.

ASSESSMENT MAPS SUBMITTED

The City Engineer yesterday submitted to the City Council the assessment district map for the improvement of Maclay avenue from Mulholland street to the San Fernando city limits. It was referred to the Public Works Committee.

VENICE OIL PETITIONS FAVORED

Nine Passed for Council Approval by Committee on City Planning

The Council's City Planning Committee yesterday recommended approval of nine groups of permits to drill for oil in or near Venice. At the same time, all protests were denied. The committee acted on all applications which have received the approval of the City Planning Commission, which now is considering something like twenty more. The matter will come before the Council Thursday.

The committee requires that the restrictions imposed by the commission be included in the ordinances granting permission to drill.

The membership of the committee, Councilmen Webster, Holland and Randall, concurred yesterday, but Randall announced that he will approve the applications only under condition that the City Attorney holds that the city can collect a royalty of oil on the street areas involved.

One of the permits approved was that of the wife of Councilman Barthel, who applied under her maiden name of Harriet Cleveland.

In addition to Mrs. Barthel, the successful applicants are J. M. Herndon, L. J. Weaver, Ted B. Young, Charles S. Feeney and others, Leila Hersee and Josephine Coster, William G. Dickerson, Dr. J. D. Davenport and Dana Burks, George and A. L. Acret.

Campaign Aide of Mayor Fined on Liquor Count

Mrs. Florence E. Gilmore, woman political worker for Mayor Porter during the latter's campaign, was fined $250 by Municipal Judge Bogue yesterday, following her jury conviction on charges of possession of liquor. Through her attorney, Henry Huntington, Mrs. Gilmore gave notice of appeal, on which bail of $250 was set.

Three police officers who are under investigation by the Police Commission following charges by Mrs. Gilmore that her arrest was a "frame-up" and that they entered her home without a warrant, terrified at the trial to finding several gallons of wine in a jug under the sink.

Officer Talks For Dear Life When Held Up

Officer Stovall, Beverly Hills, knows now what it is to talk "for dear life."

While patrolling along Rodeo Drive he saw what he thought was a suspicious character. He hailed the man, who whirled and poked a gun against the officer's ribs.

"I don't know what Stovall did except that he said he talked for dear life," Sergt. McGill reported, "and here he came towing in one Henry Gray, lately of New York and all equipped with a gun, mask and brass knucks. Gray couldn't talk so well, so he's in jail awaiting trial on a charge of carrying concealed weapons."

No Next Time For Divorcee

When Mrs. Elsie Marie Hunter testified before Superior Judge Yankwich yesterday at the hearing on her petition for a divorce from Roland O. Hunter, she declared that her husband was convicted of grand theft in Texas, October 8, 1926.

"He needed his wife's protection," mused Judge Yankwich as he granted Mrs. Hunter a decree.

"Be more careful next time, madam," said the judge.

"There won't be no next time," Mrs. Hunter replied.

WATER ACCORD HOPE RENEWED

(Continued from First Page)

They were constantly at us to concede water to Arizona, but when it was apparent that power is the issue the directors of the metropolitan water district sneaked home and refused to talk further."

THE LANCER

(Continued from First Page)

accomplishments of the Socialist party in England."

In this country what is expected of the sons of politicians is silence and a lot of it. Nevertheless young MacDonald is as charming and interesting as his sister—which is saying much.

HEARING ANNOUNCED ON TRAFFIC PLAN MAP

The Board of City Planning Commissioners yesterday announced a public hearing on Map 28 of the Major Traffic Street Plan for next Friday at 2:30 p.m. in Room 360, City Hall. The district involved is bounded by the Hollywood Hills on the north, Vermont avenue on the east, West Adams street on the south and the City of Beverly Hills on the west. The hearing will concern itself with the outline of major traffic arteries, their widths and improvement.

LINCOLN BANQUET TOMORROW

Commemorating the birth of Abraham Lincoln the Commandery of Southern California, Military Order of the Loyal Legion of the United States, will banquet at 6:30 p.m. tomorrow in the Alexandria. Addresses will be delivered by Rev. Leslie E. Learned, D.D., rector of All Saints' Church, Pasadena, and Col. George C. Ball, an original companion of the order. Col. William F. McKnight, commander, will preside.

FOR THOSE NOT SLEEPING

basement SALE

Bohemian Lace Dresses
These soft, new, very feminine modes are important this Spring. A truly beautiful showing in Beige, Blue and Black. Also plain and printed crepes—really wonderful values at this price
$24.75
Sizes 38½ to 52½

New Spring Hats
There is but a limited number (150) in this lot. All of the new Spring colors. The new felt and straw combinations . . . all straw and all felt modes. Chic sophisticated shapes of more exclusive lines. They are a most exceptional value at this price.
$7.75
All Head Sizes

Peterson's
LOS ANGELES
738 West Seventh
214
Basement at Los Angeles Store Only

Needless Suffering

The next time a headache makes you stay at home—
Or some other ache or pain prevents your keeping an engagement—
Remember Bayer Aspirin! For there is scarcely any pain it cannot relieve, and relieve promptly.
These tablets give real relief, or millions would not continue to take them. They are quite harmless, or the medical profession would not constantly prescribe them.
Don't be a martyr to unnecessary pain. To colds that might so easily be checked; to neuritis, neuralgia; to those pains peculiar to women; or any suffering for which Bayer Aspirin is such an effective antidote.
For your own protection look for the name Bayer on the box and on the tablets. Bayer is not dear. It costs no more than the unknown kinds. It never disagrees with the heart, so you let no other tablet be substituted for it, but the genuine Bayer Aspirin may be had in any size you prefer. Proved safe by millions and prescribed by physicians for over 20 years. Handy boxes of 12 tablets and bottles of 24 and 100—at all druggists. Aspirin is the trade mark of Bayer Manufacture of Monoaceticacidester of Salicylicacid.
BAYER ASPIRIN

Why Certain Foods Build Health and Strength

Undernourished people usually have no appetite, and without eating the right food and enough of it, they do not gain.
If you are all run down, weak and tired all the time, you must eat the right food and the right amount of food if you would permanently improve your condition.
The failure of tonics or other medicines may have discouraged you, but science now offers a way to promote real strength and health through a new kind of food called Vegex. It not only contains an abundance of Vitamin B, but it sharpens the appetite for other kinds of foods you need. It has highest scientific indorsement. Medical authorities have praised Vegex in words more enthusiastic than we have dared to utter in its behalf.
So rich is Vegex in this important Vitamin that a teaspoonful per day supplies all the Vitamin B an average person needs.
Vegex is a scientific blend of yeasts and assimilation which in thousands gain health and strength by using other thousands in promoting health. It tones stomach and digestive aids in correcting the constipation. It has a flavor rich in appetizing. Marmite.
Use Vegex in soups, sauces and other foods. It adds zest to them. Vegex is a food, not a medicine, and has often worked wonders where medicine has failed. Leading druggists and grocers now carry it; and if not, your dealer for reliable goods can get it for you free, when you buy.
VEGEX
RICHEST KNOWN FOOD YEAST
Haas, Baruch & Co.

ask for Ben-Gay
instant relief for colds, aches & pains
At your druggist's or send 10c. to Baume Bengue Inc. 167 W. 31st St., N. Y. for sample tube.
BAUME BENGUE

usement
ALE
an Lace Dresses
, new, very feminine modes
rtant this Spring. A truly
showing in Beige, Blue and
o plain and printed crepes
onderful values at this price
$24.75
Sizes 38½ to 52½
Spring Hats
ut a limited number (150)
t. All of the new Spring
he new felt and straw com-
. . . all straw and all felt
hic sophisticated shapes of
clusive lines. They are a
ptional value at this price.
$7.75
All Head Sizes
eterson's
LOS ANGELES
38 West Seventh
Los Angeles Store Only
edless
ffering
ache makes
or pain pre-
ngagement—
spirin! For
it cannot
romptly.
eal relief, or
tinue to take
harmless, or
would not
hem.
unnecessary
t might so
nourish, nou-
peculiar to
ng for which
an effective
For your own protection, buy
genuine. Bayer is safe. It's
the same. It never depresses
heart, so use it as often as
but the cause of any pain
treated only by a doctor.
R ASPIRIN
Bayer Manufacture of Monoaceticacidester of Salicylicacid
rtain Foods Build
h and Strength
Vegex is a scientific stimulus to
tite and assimilation which has
thousands gain back lost strength; i
ing other thousands to prospe
health. It tones stomach and bowe
aids in correcting the cause of
pation. It has a large sale in E
where it is known under the nam
Marmite.
Use Vegex in soups, sauces,
and other foods. It adds zest and
Vegex is a food, not a medicine
has often worked wonders when
cine has failed. Leading druggis
grocers now carry it; trial jar 10c.
your dealer for valuable recipe book
free, when you buy.
VEGEX
RICHEST KNOWN FOOD IN VITAMIN B
Hass, Baruch & Co., Wholesale Merchants
stant relief
r colds, aches & pains
Ben-Gay
BAUME BENGUE

STORS FAVOR RRING LATINS

Meeting Suggests Restrictive Measure

Bill Scored, However, as Affronting Mexico

Views in China Told by Returned Missionary

Hoover today will re- the text of a resolution yesterday by 200 members Methodist preachers meeting Methodist Church favoring by leaders of the United and other governments of and South America of prob- to immigration, with recommending legislation immigration of Latin- into this country. The unanimously adopted, is

that we, members of preachers' meeting of and vicinity, are in fa- restriction of immigration United States from New and recommend that be appointed by the United government a commission shall seek the aid of similar of Mexico and other United governments in the of labor, economic and other in order to recommend change of friendly and just re- immigration legislation."

TRAPS BOX BILL

resolution was offered by Dr. H. McCombs, superintend- the Latin-American mission Methodist Church of the who said that President the thousands of other and well-informed , is against the Box bill no bars of race prejudice which, if passed, will be a slap face of a friendly neighbor- and people."

of the splendid work ac- by the All Nations in Pasadena, Dr. Reese Lester, counselor for the that 600 boys have been physically, mentally and activities and instruc- the club since it was built two years ago by Rush and Charles B.

BROTHERS CHINA

ideals of and hopes were discussed by Dr. Hunt, president of the University of Peiping, who China's greatest problem economic, not a politi-

that the reports of fa- China are not exaggerated, said that donations sent American headquarters of the Pauline Relief Com- New York will be used for relief of starving

announced that a meeting to which all Christian people of Los An- especially invited, will be at 2:30 p.m. next Sunday Community Center.

FRIENDS BACK HER IN RALLY CONTEST

[Witzel photo]
Miss Elsie Smith

Several more entrants for the crown of Miss Canada Queen of 1930 were registered yesterday at the Canadian headquarters in the Angelus Hotel. Friends of Miss Elsie Smith have nominated her for this contest, to be held under auspices of the Canadian Tourists' Society and the Canadian Club at the twentieth annual Canadian reunion and convention to begin Saturday at the Coliseum.

Miss Smith is 18 years of age and was born in Canada. She was elected one of the provincial princesses last year at Pasadena, at the joint gathering of the Dominion Old Boys' and Girls' Association and the Native Sons and Daughters of Canada.

HUSBAND LIKENED TO STONE INDIAN

Earl L. Shook was so indifferent and stoical toward her she likened him to a stone Indian, his wife, Mrs. Charlotte A. Shook, testified yesterday before Superior Judge Engs. The couple married at San Diego on April 12, 1920, and separated on June 2, 1929. Mrs. Shook was given a decree of divorce and the custody of the couple's minor child, Lorraine Shook, 8 years of age. The wife was represented by Attorney Will H. Light.

COUNTY TO AID GAMES ART DISPLAY

Supervisors Favor 1932 Exhibition, Proposed at Los Angeles Museum

The fine arts exhibition to be conducted in connection with the Olympic Games in 1932 probably will be held in the Los Angeles Museum of History, Science and Art.

This was indicated yesterday when the Board of Supervisors went on record as favoring the proposal and agreeing to co-operate with the Olympic Games committee.

The exhibit, which will be conducted during July and August of 1932, will be one of the outstanding features of the Games and will require several thousand square feet of floor space.

There will be five divisions, including painting, sculpture, architecture, literature and music. The competition will be international in scope and will require that the subjects submitted deal with athletics or recreational activities.

Secret Wedding Disclosed by Society Couple

Surprising their friends in Pasadena, Flintridge and Los Angeles society with the announcement of a secret marriage three months ago, Mr. and Mrs. Jacques De La Rence have returned from their honeymoon.

Mrs. De La Rence before the recent wedding was well known as Blanche Brill, widow of Martin Herman Brill, of the Brill Street Car Company of Philadelphia, from whom she inherited several million dollars. Yesterday Mrs. De La Rence admitted the wedding when interviewed at the Hollywood Knickerbocker.

The groom is well known in naval circles, having resigned his commission as lieutenant in the Navy in 1920 after serving ten years in various branches of the service.

Alimony Order Balked as He's Already in Jail

"You'll go to jail if you don't pay your wife $100 a month alimony," said Superior Judge Guerin to William L. Keen, whom Mrs. Edna Mae Keen had sued for divorce.

"I won't," retorted the prisoner in the dock.

"I'd like to know why not?" Judge Guerin stated.

"Because I'm in already," Keen replied. "My wife had me arrested on a liquor charge and I can't pay her anything until I go to work on the county roads. If I do I'll get only $30 a month."

Judge Guerin allowed the alimony order to stand in case Keen is acquitted and goes back to work.

REPUTED FIANCE VAINLY GIVES BLOOD TO WOMAN

An eleventh-hour attempt of the man reported to be her sweetheart to save her life by submitting to a blood transfusion failed yesterday when Mrs. Dorothy Gardener, 31 years of age, died at the Hollywood Hospital from a gunshot wound in the head inflicted by herself in her home at 4640 De Longpre avenue the night before.

Hollywood police said Henry N. Miller, owner of the Orange Grove Cafe at the Hayward Hotel and the Lafayette Cafe in Hollywood, gave up a pint of blood in his attempt to save Mrs. Gardener.

Mrs. Gardener shot herself about 9 p.m. Sunday, according to the police report. She and Miller, who, it is stated, expected to marry in May, had just returned from an automobile ride. Leaving Miller in the living-room of her home she kissed her 12-year-old daughter Margaret, then went to the bath room. A few moments later Miller and the daughter heard a shot and rushed to the bathroom to find Mrs. Gardener wounded. She was rushed to the Hollywood Hospital a block away.

The daughter said her mother had been despondent recently both because of financial difficulties and because her relatives had disapproved of her contemplated marriage to Miller. Detective Lieutenant Jaggers stated. Mrs. Gardener's mother, Mrs. G. G. Stone, lives at 455 Grand street, Redlands.

Warner Heads Hospital Group

Jay B. Jacobs, general chairman of the $1,000,000 Cedars of Lebanon Hospital campaign, announced yesterday that Jack L. Warner, vice-president of Warner Brothers' studios, has accepted the chairmanship of the motion-picture division of the campaign.

JACK L. WARNER

Warner is a director of the hospital. He announced that he will organize the motion-picture division in studio subdivisions and will appoint representatives at each studio to solicit funds.

Jacobs revealed that one-third of the 250-bed capacity of the hospital will be for people who are unable to pay. Additional provision has been made for part-pay patients.

"ONE O'CLOCK SATURDAYS"
BULLOCK'S
BROADWAY, HILL AND SEVENTH

*Tu-tu-Six Washables In a Great Event at
$1.95

Print Dresses, Ensembles Little Boys' Short Suits

Even a little *Tu-tu-Six can have dresses in the very latest style . . . bright colored cottons patterned with tiny sprays of white leaves (very Directoire!) made quite full with peasant gathers around the neck and little "pouf sleeves" just over the shoulders . . . and waistline dresses with print coats to match. Boys' suits are very short at *Tu-tu-Six with colored trousers buttoned on to white waists with wide open collars, and some have belts with silver buckles. Dresses, ensembles, and suits Wednesday at $1.95!

*Tu-tu-Six is a trade-mark name registered by Bullock's.
Tu-tu-Six . . . BULLOCK'S . . . Fifth Floor, Hill

Knit "Undies"—65c

Are Shaped Like Rompers Very Short in the Legs

At last someone has thought of making knit cotton "undies" that do not have to be constantly tucked up in the legs! These are shaped just like rompers almost straight across the crotch (reinforced) with purl-stitching where the elastic would be on rompers And they have an extra row of sturdy bone buttons to hold up little boys' trousers. Sizes 2-4-6.

Boys' and Girls' Store, BULLOCK'S, Fifth Floor, Broadway Building

"ONE O'CLOCK SATURDAYS"
BULLOCK'S
BROADWAY HILL AND SEVENTH

Cape Suits? Nipped Waists? Belts?
Just Suit Yourself Wednesday --- at
$39.50

Extra Blouses with Bows, Jabots, Smart Necklines, $5

200 Spring Suits--$39.50

Casual Tweeds---and Suits of Formal Feeling---An Event!

At the very moment when Paris was stressing Suits in the recent Spring Openings, reflections of those Suits began arriving at Bullock's for this event. Here you will find the Cape that so intrigues Goupy. The Nipped Waist that Lelong fancies. And youthful belted types that all the couturiers find worthy of notice.

A notable collection at $39.50! Including Coverts and hard-finish worsteds that tailor beautifully . . . tweeds with unpressed pleats to suggest soft fullness . . . jackets that vary from wrist-length to three-quarters. Plenty of those important Blues for Spring. Special values that mean Opportunity, at Bullock's tomorrow.

And Pure-Dye Blouses at $5 That are Truly Extraordinary!

Ordinarily, their prices would be more! A group that features the smart necklines . . . collarless types that end in soft bows . . . jabots and trim tailored effects. Blouses that fit perfectly. Not by accident—but because Bullock's has worked patiently and painstakingly to make them fit. Tuck-in and over-blouse styles. In White, Eggshell and Pastels, $5.

Suits and Blouses . . . BULLOCK'S . . . Third Floor Fashions

"ONE O'CLOCK SATURDAYS"
BULLOCK'S
BROADWAY HILL AND SEVENTH

The Feminized Tailleur

Patou Featured It! Bullock's Has It In New Tweeds, $39.50

Mannish types are not the only ones to wear tailored suits this Spring! Everyone is wearing them. O'Rosson's suit open down to very low linked buttons permits the ffrilliest of blouses. "Curves" are quite the thing with the new "nipped-in" waistlines. And some coats even have jabots of their own for collars . . . a frill borrowed from the gentlemen of Napoleon's day! These are "frilly" days even in suits as Bullock's *Collegienne is ready to show you with a very smart collection of the new monotone and diagonal tweeds at $39.50. Sizes 13, 15, 17 (for slim *Collegienne figures.)

*Collegienne is a trade name registered by Bullock's.

Collegienne . . . BULLOCK'S . . . Fourth Floor, Hill

PUBLISHERS
THE TIMES-MIRROR COMPANY
OFFICERS
HARRY CHANDLER, Pres. and Gen. Mgr.
MARIAN OTIS CHANDLER, Vice-Pres. and Secy.
FRANK X. PFAFFINGER, Treasurer.
DIRECTORS
Harry Chandler, Marian Otis Chandler, Frank X. Pfaffinger, Mabel Otis Booth, Harry Carr.

Los Angeles Times
EVERY MORNING IN THE YEAR.
DAILY FOUNDED DEC. 4, 1881—49TH YEAR.

RALPH W. TRUEBLOOD, Managing Editor.

Average for every day of January, 1930.....194,228
Sunday only average for January, 1930.....376,406
Average every day gain over January, 1929.. 30,679

OFFICES:
New Times Building, First and Broadway.
Branch Office, No. 1, 619 South Spring Street.
Washington Office, 1217-1219 National Press Club Building.
Chicago Office, 360 North Michigan Avenue.
New York Office, 285 Madison Avenue.
San Francisco Office, 742 Market Street.
Seattle Office, 3232 White Henry Stuart Bldg.
In addition to the above offices, The Times is on file and may be found by European travelers at the office of the American Express Company, Paris, and 1 Rue Scribe, Paris, France. The names of Californians registering at the last-named address will be published in The Times at intervals.

LOS ANGELES (Loce Ahng hayl ais)

MEMBER OF THE ASSOCIATED PRESS.
The Associated Press is exclusively entitled to the use for publication of all news credited to it or not otherwise credited in this paper and also all local news published here within.

The Times aims at all times to be accurate in every published statement of fact. Readers who discover any important inaccuracy of statement will confer a favor by calling attention of the Editorial Department to the error.

No employee of The Times is permitted to accept any gratuity, in money or its equivalent, from any individual, group or organization having news or business relations with The Times. The public should clearly understand that it is unnecessary to pay anybody anything to get news into The Times and that any Times employee who accepts "gifts" calculated to influence his or her work for this newspaper is thereby rendered subject to immediate discharge.

Bad laws, if they exist, should be repealed as soon as possible; still, while they continue in force, for the sake of example, they should be religiously observed.

— Abraham Lincoln.

Today's Bible Text

For as by one man's disobedience many were made sinners, so by the obedience of one shall many be made righteous.—Romans v, 19.

THE LONG COURSE

It is mentioned by the Literary Digest that Atty.-Gen. Mitchell is one of the best golfers of the administration. And there is a fat gallery watching his next drive.

LIONS FROM THE TUB

The Prince of Wales has his portable bathtub with him during his big-game quest in South Africa. Even Hollywood will admit that shooting lions from the tub is a sizable sport.

THE LAW OF GRAVITY

They keep telling us that the scientists are about to do away with the law of gravity. Maybe these highbrows better take their formula down into Wall street and see what happens to their shirts.

A LONG-TIME HOAX

The supposed wealth of Death Valley Scotty is now exposed as a hoax. It is something of a record, just the same, to have such a secret kept for about a quarter of a century. Not even Barnum was able to put a fake over on the world that lasted more than a couple of years.

MORE DICTATORS NEEDED

Now they figure that what they need in Chicago is not one dictator, but two. It calls for one to dominate the finances of the city and another to direct the morals and welfare of the people. There are several big jobs awaiting the strong man. A massive dictator standing about seven feet high in his socks is an ever-present help in time of trouble.

THE SPOILED CHILD

The feeling persists that Moscow will continue to provide the international meddlers. No matter in what part of the world they find themselves they cannot but be mischief-makers. They consider it a good joke to burn down the house to which they are bidden as guests. Russia will have a hard time making progress of any kind while these aberrations endure.

LOOKS HOPELESS

The head of a civic taxpayers' association resigns after three years of hard and conscientious work. He thinks that even as a voice of protest a taxpayers' association is unable to register anything more impressive than a grunt. So many people carry their burdens with smiling faces and some even seem to think that the bigger the load the more they have. It is hard to arouse remonstrance in such souls.

SALAD

Two hundred thousand pounds of lettuce seed is grown in California each year, is the word that comes from San Francisco. Were it not for the stacks of the little green heads on the vegetable and fruit stands, it would be almost unbelievable. It all goes to show how much hay the human animal eats. California is the premier lettuce-producing State in the Union, though the cantaloupe runs it a stiff race.

Lettuce seems to have all the good qualities of spinach without any of its drawbacks. Being so essential to success and health, it would seem to be the savior of society. It is a good approach to sunshine in health production in California.

Carrots and other roots are not as highly esteemed as peas and tomatoes. Indeed, these follow lettuce closely as the next best bet for production in the Golden State. Carrots do not have the influence.

Lettuce is not hard to take. Its neutral character is usually camouflaged into piquancy. And you generally find it at the bottom of every secret salad. You get it in the end. Sometimes it only garnishes. Possibly the number of crates each person consumes in a lifetime would about equal the amount that is left on the plate.

When Nebuchadnezzer went wrong in his head, they turned him out to grass. This may be in the mind of the medical man as he turns the jazz age out to pasture. However, we are glad it is lettuce and California seems to be God's largest gift of it to man for healing.

TIME FOR A CHANGE

That the failure of the latest Colorado River conference of lower-basin States to reach an agreement is due in considerable part to disagreement among the California delegation is pretty well established. This being the case, it is time for the appointing power to consider making some changes. Most of the members who journeyed fruitlessly to Reno and to Phoenix have been with the problem so long that their views have fixed and crystallized. They are in a rut over the rim of which they cannot see. The problem must be considered from the standpoint of the greatest good to the greatest number, and no man who cannot sink purely local or purely political considerations ought to be continued as a member.

The insistence of the politicians in control of the Imperial Irrigation District upon a guarantee of more water than Imperial Valley can ever put to economic use is probably only part of the difficulty, but it is a stumblingblock that ought to be and can be eliminated. Men who really represent the Imperial Valley ranchers have no such grandiloquent ideas as to Imperial Valley's needs. They are aware that Imperial Valley's primary requirement is not an immense amount of water, but protection from floods, and that the latter requirement is paramount to anything else. An adequate amount of water would be Imperial's in any case.

The politicians are in control because the genuine ranchers are outvoted and outnumbered at district elections and really responsible and representative men are not chosen to office. Such a thing could not happen in the newer irrigation districts of the State, where the vote is restricted to those who use the water and pay for it, but the Imperial district is organized on the old plan by which the only voting qualifications are age, citizenship and residence. This permits control by persons who are really outsiders to the best interest of the district.

It was noticeable that the California delegation made more progress after such new men as John G. Bullock joined it. Other similarly broad-gauged newcomers, with a fresh viewpoint and no pride of opinion, might well replace the old-stagers whose services in the matter have been valuable, but who lack flexibility and receptiveness to any different ideas from those fixed in their minds.

If an agreement is to be had with Arizona, it is plain that it will require some concessions and compromises. These must not, of course, go too far; California has minimum needs, which must not be jeopardized. But there is so much water in the Colorado that there is enough for everybody who is not hoggish and who does not try to provide for contingencies seventy-five years in the future—which may never confront anybody.

The situation is so ticklish, however, that it would be the part of wisdom for the Southern California coastal plain to consider possible alternatives to domestic water from the Colorado. The Metropolitan Water District should, of course, plan on pushing its fight for Colorado water to the limit, but it should not blind itself to the fact that its campaign may not ultimately be successful or may be so greatly delayed that some other source of supply may be necessary.

It is common sense to seek some reasonable agreement by which the present legislation, providing for Boulder Dam, may be carried out; but it is also sensible to confront the possibility that Boulder Dam may never be built and that no other Colorado River development may be made which will bring domestic water to the California seaboard; in which case the seaboard will have to look elsewhere for water.

The Colorado River development plan is not yet in a hopeless state. California can and must present a united front, however, before it can hope for success and the best prospect for harmony in a delegation seems to be getting some new blood. The present delegation has tried and tried, and failed and failed.

BROADCASTING FOR COWS

And now we hear that radio is being installed in barns for the benefit of cows. It makes for contented cows and makes more milk and butter. Thus is radio brought down out of the air as it were and devoted to something practical.

At that some announcers we have heard would make good cow-callers. However, no disrespect is intended; for it is a new and rising profession that calls for many delicate and high-priced qualifications. A new announcer of national proportions has just been imported into San Francisco at $80,000 a year, according to the press agent.

Long ago we learned the value of electric light in henhouses. Comes the dawn now several hours earlier to the old rooster for crowing the hens up for work. As a result more eggs are dropped into the big basket of commerce than any chicken fancier ever dreamed of before.

Music has long been highly esteemed by soldiers on the battlefield. We ourselves have heard some music over the radio that made us want to fight. Music soothes patients in hospitals and brings back health and sanity.

But converting jazz into cream is something else. Or it may be grand opera has a tendency to produce butter fat. Will double forte increase the number of gallons?

Our judgment is that jazz will have a tendency to make milk churn into butter more easily. Maybe bedtime stories will put the cows to sleep earlier and keep them from staying up at night. In some cases static may remind the cow of her calf and stimulate action. However, the expert will have to figure it out.

Without doubt here is a new field of experimentation. With the radio in full swing and the announcer shouting in between, passers-by may think a barn dance is on. If it affects the feet of the bovines as it does the toes of modern youth, how the cows may be Charlestoning about. Isn't science wonderful?

SMOKE UP

Uncle Sam is going to smoke more than a hundred billion fags this year. The tobacco men have it all fixed up. He may curtail the smoke of his battleships a little, but there is to be no shortening of the cigarette screen.

The LEE SIDE o' LA

BY Lee Shippey

OVERHEARD on a motor stage:

"I wonder why all motorists don't stop at railroad crossings, as motor-bus drivers do?"

"They're in too much of a hurry."

"To get where?"

"To the next world."

Come to think of it, how few of the people one sees hurrying recklessly really have any cause for haste.

Double-Deckers

Speaking of motor buses, we wonder why more of the people who travel in them on the Coast Highway don't patronize the "two-story" parlor cars. From the upstairs section of those coaches one sees the country better than he could from his own car or from any other conveyance we know of. Even the cars which whizz past like hornets, going in the opposite direction, never interfere with the view—one looks clear over them. And, all the front being glass, one can look out in any direction.

Not Yet

The talkies are improving
And have become a fixture,
Yet no one dares hang up a prize
For "What's wrong with this picture?"

SEYMOUR SEITZ.

Long Beach, Cultural Center

We're going to Long Beach this afternoon to make a little talk at the opening of the Seacliff Community Library and hope to meet a lot of old and new friends there; because we want to tell them how much we think of their town.

We always have been fond of Long Beach. They used to say that the way to find Long Beach was to drive straight south from Los Angeles until you came to the ocean and then, when you made the turn, if a horseshoe "rung" the arm you held out you'd know you were there. They used to say that when the City Hall was built it failed to satisfy the citizens until four Iowa silos were added, on the four corners. They were called "torres" by those who looked for Spanish architecture and "towers" by those who preferred old English, but the populace called them silos and grew happy. But if Iowa has made Long Beach what it is today it has reason to be more than satisfied. We, for one, would much rather live there than in any other Iowa town we ever saw.

Horseshoes For Luck

We like the horseshoe pitchers of Long Beach; and we note that every other Southern California city now has them, too. And it must be conceded that something has brought a great deal of good luck to Long Beach.

The Wayside Colony

Some day Long Beach is going to wake up to the fact that it owes a great deal more than it realizes to a quiet, rather retiring man who holds firm to the belief that in this age of rush and machinery we must tie fast to the old and time-tried and individualistic and artistic or we'll be carried out on dangerous seas. That man is "Jim" Savery. When he came out of the World War Savery had seen enough of destruction and yearned to do some preserving. He talked things over with Rev. Perry Austin, a former classmate at Harvard, and other kindred spirits, and they Wayside Colony was the result.

The basic idea of the Wayside Colony is the glorification of the simple and useful. "We must have fly-swatters," Savery says, "so why not make them attractive? We must have kitchens, so why not make them beautiful? The craftsman or artist who finds joy and takes pride in his work is a leavening force in any community."

So the Wayside Colony is a sort of village of Roycrofters in which Savery refuses to be the Fra Elbertus. It is the individuality of the artists and artisans he wishes to stand out, rather than his own.

Idealized Simplicity

The Courtyard Theater is the center of the colony and there a "little theater" group including a number of members who have been prominent in that sort of thing in the East present plays. All the pretty lanes leading from it are lined with shops striving for some form of artistic expression. There is a quaint, Old-Worldish little tavern and a Brittany kitchen which make you forget you are in a modern American city which has struck oil. And all about are historic relics, not displayed in glass cases as in a museum, but either in use or worked into the decorations and wood carvings. The flagpole is said to have been the first flagpole from which Old Glory floated in Long Beach and the old mail coach once carried the royal mail from London to Dover for His Majesty George IV. And over the whole place seems to brood the spirit of tranquillity and content which might bless a village of good workmen who found pleasure in their work.

In short, it is a place many of us might be surprised to find in Long Beach. But, then, as we were saying, Long Beach is growing culturally as well as in other ways.

A LITTLE CO-OPERATION

State and national governments are deeply concerned with overproduction of oil while the city government is considering giving drilling permits at Venice to all who apply. Some government agencies, when requested to furnish a little co-operation, think they have done their duty when they supply as little as possible.

JUST THE MAN

When that scientist gets through counting the particles of dust in the air of New York why not get him to enumerate the young people from the East who storm the Hollywood film factories for jobs?

ON READING

By James J. Montague

I haven't a doubt I'm a low-brow,
But I'm fonder of books that are rough
And throbbing and hot with abundance of plot
Than of cold psychological stuff.
I never am eager, when reading
Of people like me, or like you,
To try to find out what they're thinking about;
I want to find out what they'll do.

I know it's becoming the fashion
To tell what some widow or wife
Or gentle old maid, just a trifle decayed,
Has thought through a long dreary life,
To numbers of excellent people
This form of emotion appeals,
But I see no attraction in mental reaction—
I like folks who kick up their heels.

What old Miss Mehitable Smithers
Observed every day to her cow
May reveal her true soul, but I think on the whole
That it is not exciting, somehow.
I'd rather she'd ogle the ice man,
And turn out a terrible minx;
I could like the old kid if they told what she did,
But I don't care a rap what she thinks.

I never was strong for dime novels,
Yet in them some solace I find,
For they do not contain any strain on the brain,
In the effort to analyze Mind.
And, as for the well-meaning people
Whose books I have now and then read,
I honestly doubt that they know much about
The inside of a heroine's head.

(Copyright, 1930, by The Bell Syndicate, Inc.)

WHAT OTHERS THINK ABOUT IT

PORT AND STARBOARD

[New York Herald Tribune]

There seems to have been little comment in this country upon the end of a great and peculiar tradition of the sea. The recent international convention on safety has decreed that after midnight on June 30, 1931, helm orders in vessels throughout the world shall be given in the direct sense. It is, in the words of the Court of the Honorable Company of Master Mariners of London, "a navigational revolution."

Landsmen may not be aware that under the present rule when a navigating officer wishes his ship turned to starboard the order is "Port!" and when he wishes it turned to port the order is "Starboard!" or, more fully, "Starboard the helm!" It is a custom rooted in the distant past, when even large vessels were steered by tillers, and it was necessary, if the ship was to be turned in one direction, to put the tiller or helm in the opposite one. The tradition must be very old, because even in Elizabethan times, although the steering wheel had not come in, the tillers in large vessels were operated by a lever which reversed the motion so that helm and rudder moved in the same direction.

Latterly, especially with the use of steam steering years and other patent gadgets, wheels have been made to turn with the ship. But the old orders have continued, with the result that officers still order "Starboard!" when wheel, rudder, telltale and ship alike are moved to port. When Mr. Josephus Daniels, alarmed at this strange and apparently dangerous anomaly, commanded the navy to substitute "right" and "left" in the proper sense for the old helm orders there was rage among the shellbacks. But now Mr. Daniels has been fractionally justified by international agreement.

ONLY TEN LYNCHINGS IN 1929

[Kansas City Times]

The authoritative Tuskegee Institute reports that there were only ten lynchings in the United States in 1929. While this record is ten lynchings too many, it is encouraging to note that with the number already greatly reduced in the recent preceding years, the decline still goes on. There were eleven lynchings in 1928, sixteen in 1927, nineteen in 1926 and seventeen in 1925, these numbers also representing marked reductions in the number of these tragedies. There was a time when lynch-law victims numbered more than 200 in a single year, bringing grave reproach upon the country and many uncomplimentary citations from European nations.

The decline in lynchings is due to two causes. There is a constantly growing sentiment against the outrage. That is perhaps the chief cause. But, backed by this sentiment, peace officers are showing more and more resistance to mobs. While it is true that of the ten persons lynched last year, six were taken from officers, there were twenty-seven other cases in which the officers saved their prisoners from mobs. These gains for civilization furnish hope that in time lynching may disappear altogether, or at least be so infrequent as to be no longer a national disgrace.

THE WARNING

[Des Moines Tribune-Capital]

Pictures of wrecked motor cars carry their own warning in the newspapers, but they don't seem to carry them far enough.

THE LONDON CONFERENCE

BY FRED HOGUE

II

[This is the conclusion of a radio address delivered by Mr. Hogue over KHJ.]

The greatest measure of relief seriously considered so far at the London conference would reduce our number of capital ships from sixteen to fifteen, on condition that proportional decreases were made by Great Britain and Japan. That would permit a reduction in the naval budget of $2,000,000 annually, the cost of operating one battleship for twelve months.

If that is the best the governments of the great powers can do, they are flouting the peace-loving peoples of the world.

Whose is the fault?

President Hoover has made plain that we will accept as low a maximum for the different categories of the navy as Great Britain and Japan desire. Our President has gone still further. No one can imagine the people of the United States forced to starvation by a naval blockade; for we raise food for ourselves, and to spare. But the President has proposed international treaties which grant freedom of the seas to all food ships, whether in war or in peace. He would have the world outlaw starving any people of the world as a war measure.

How has this proposal been received abroad? Even the face of Great Britain, whose people would begin to starve in six weeks if no food ships arrived—even British sentiment is against such a proposal. The concerted answer of several British journals was "Starvation is the weapon with which we brought the Central Powers to their knees." Starvation was the weapon with which the British fought the Napoleonic and the World wars; and it is the weapon they are in no mood to relinquish now.

For two centuries Great Britain has founded its power, not on freedom of the seas, but on command of the seas. The World War left Great Britain so weakened economically that she can no longer maintain that command. So she seeks treaties which will establish a five-power joint command. She will maintain a powerful navy, not only to protect trade routes for food ships coming to British ports, but to destroy food ships going to hostile ports.

I recall discussing naval disarmament with Austen Chamberlain, then Foreign Minister of Great Britain, during the Geneva conference in July, 1927. He explained to me in detail why it was necessary for Great Britain to have a stronger navy than my own country. His argument was to the effect that Great Britain must have a first-line battle fleet equal to that of any other nation, and also a cruiser fleet to keep trade routes for food ships open.

As my country would have nothing to fear from a food blockade, it was not an evidence of good faith for our delegates at Geneva to insist on parity in cruisers.

There may be justice in this contention. I cannot conceive any conflict of national policies, any cause, pretext or subterfuge, that would bring about an armed conflict among the Anglo-Saxon peoples. But in this country there is an imponderable public sentiment which demands that our Navy shall be on a par with that of any other nation. This form of national pride is inherent in the race; but it makes more for armed neutrality than universal peace.

France reposes its security on submarines. She recognizes that the French people will not pay enough in taxes to support a battle fleet on a parity with that of Great Britain. But, despite treaties, professed amity and alliances, France is obsessed with war psychology. She will not trust to paper defenses against a British blockade.

France also views with distrust the rising power of Italy. This has increased since the Washington conference. She now desires a higher classification than that of her Italian neighbor. She is not content with the 1.75 parity. Her delegates assert that France must have in the Mediterranean a fleet equal to that of Italy, and, in addition, an Atlantic fleet.

At the same time, the British are demanding more than they accepted at Washington. Her delegates assert that Great Britain must always have in the Mediterranean a fleet equal to the combined fleets of France and Italy.

Japan's insistence on a submarine fleet of 80,000 tonnage, and a higher ratio than the 5-5-3 of the Washington conference does not offer much prospect for a revision downward. Her delegates now ask for a 10-10-7 ratio.

I heard this discussed in Tokio last summer. The Japanese feel that their delegates were too complacent at Washington. This is an instance in which public opinion runs contrary to the policy which dominated Japanese action at Washington.

The only menace to Japanese dominion in Eastern Asia, the Indian Ocean and the Yellow Sea is foreign naval strength. The "black ships" from the Occident put an end to Japanese isolation. But for the threat of foreign navies Japan could work her will on China and Manchuria. She has nothing to fear from land invasions, even through Siberia. The only curb upon her ambitions would come from the sea.

If battleships and armored cruisers were all to be scrapped, Japan would be supreme in the Orient. Her greatest security would lie in the destruction of all naval armaments. But national pride is making itself manifest. The Japanese are not constituted to play second fiddle to any other people; and this national pride is now causing them to desire an upward revision, rather than a downward one.

Their attitude toward the United States reflects that of France toward Great Britain. They will renounce a battle fleet equal to our own on the open sea; but they demand a submarine and air defense sufficient to scuttle our battleships if they should enter Japanese waters with hostile intent. From a Japanese point of view, basing security on arms instead of on good will, this contention is unassailable.

Great promises were made by the British Labor party that, if they were in power, they would promptly bring about a naval conference which would drastically reduce the enormous tax burden for national defense. After the conversations between MacDonald and Hoover, I had expected in MacDonald's opening address a proposal for "scrapping" tonnage as drastic as that of Hughes at Washington. I sat up all night listening in on the radio; and the only reward for my diligence was a sequence of diplomatic generalities. MacDonald was wary of following Hughes's lead by laying his cards face up on the table.

Three valuable weeks have been consumed in maneuvering for position, while mutual recriminations appear in the British, French and Italian press. The spirit of Locarno has not crossed the channel. The atmosphere of historic St. James Palace has not been notably conducive to international amity.

The call for the conference was issued by King George, at the instigation of his Prime Minister. Naval reduction was the central plank of the Labor party platform. But the only drastic naval reduction the British delegates have proposed is the abolition of submarines; and Lord Balfour advocated that in the Washington conference. The only surprises to date have been disappointments for those who were sincerely desirous of further peace commitments and a radical reduction in armaments.

Unless pressure in the form of public opinion comes from without, there is grave danger that the London conference will go the way of the one at Geneva.

Yet, failure of the present conference is certain to result in the increase of naval armaments, other than battleships. The naval holiday may be extended to 1936 for battleships; but, with the participating powers in their present mood, there will be an increase in cruisers and submarines.

The very atmosphere of Europe seems poisoned with suspicion. To be durable, peace must repose on mutual confidence. Why should Great Britain, France and Italy continue to arm against one another? Why should they take our President's example as one to be evaded rather than to be emulated.

I refuse to believe that public opinion in Great Britain and France will support their governments in scrapping the conference. A door must be either open or shut. Between these peoples there will be either peace or war. The way to peace is in mutually scrapping armaments. If they persist in arming against one another, the time will surely come when a flash of powder like that which set off the World War will occasion another great international conflagration.

Freedom of the seas may be only an abstraction. It is true that absolute freedom would lead to anarchy; for the seas would be immediately infested by bandit ships. The age of piracy would return.

The open seas, and the closed seas, must be policed. They cannot be permitted to become a No Man's Land. This policing can only be done by international agreement. But the number of the craft should be reduced to the minimum to assure security for all nationals. And the peace of the world will be endangered if the police craft of the patrolling nations are to be increased out of all proportion to actual security, and are to be continually threatened, at the flimsiest pretext, to turn their guns on one another.

President Hoover has announced to the world that the United States is ready to go the limit in naval reduction. The American people are anxiously waiting for the three European powers in the naval conference to make similar pledges in behalf of their respective peoples. So far, such pledges are notably lacking.

If war psychology is to persist in European territory, there can be no hope for naval reduction here. We are forced against our will to maintain a position of armed neutrality. There will be no conjuring of the menace that our civilization, like those which have preceded it, will be destroyed by its own vices.

The Proof

Francis P. Garvin, the famous scientist who has been awarded the Institute of Chemistry's gold medal, said at a luncheon in Washington:

"Sir Arthur Conan Doyle and Sir Oliver Lodge believe in spiritualism, but the arguments they back up their belief with aren't very scientific. They remind me of Wash White.

"'Do you believe the dead ever walk, Washington?' said the general storekeeper.

"'Good proof,' said Wash. 'Did you never hear, boss, of the "Dead March"?'"

Home Cooking

Bride: There are a lot mistakes in this cookery book.

Husband: Yes, I have tasted them.

PEN PO

When you think a medicine, you need

You have awful Well, how many of you remember if you ache?

You know what course. When fingers die, all you get on appeal to help bury

Wolves tear up number that is But they don't protect the name of

Scientists say lose weight as of them ever tote basement?

Home: Wherever kind woman in an

A successful one that keeps laughing so you can't thing to laugh at.

In some prominent families and in others the been audited.

An investigator man who gathers evidence to prove everybody knows.

Americanism: men to run private lecting two-by-fours State; wondering business is less private business.

Submarines scan nations that can cruisers. Much of is due to the fact that afford it.

Every war has its math. Last time barbed wire to mil time there will be fallen planes.

The proper the chap who hand is to introduce other one like that.

The outside doesn't seem you have sat in while a flapper

Parrot fever repeating what That kind of a temperature.

So the two separated? Well, have used the many more talkies.

Correct this rich patients are said the doctor, me at night need me."

Winter is the when the furnace night like the rest

One reason doesn't know half is doing tening in to its own

Don't expect ing your duty.

A wise man on chance acquaintance.

The loser of the one who gets stung.

RIPPLING RHYMES

by Walt Mason

AN OLD SKULL

A human skull was found in China's sandy ground, and scientists have said, "The owner's skull's been dead at least a million years, by jingo; lived with prehistoric things." Now one can now identify the old lost and nameless one can say what was or whether he had grade; when one's been a million years no end of appears by which to his life, or place in mundane strife. The declared the greatest story of mankind from the modern best ways, so it is said. show the owner was heavy muscled jaws he might have licked good-sized sauropod. His brow is low, to brain of no-account He must have had a I'd hate to meet him shape, that is suppose ape. The skull is way, and shows that tant day man still he is now, which we'll allow. I've to prove our claim from the apes we come would show we have struggle upward, There's implanted rude, untaught, who branches by the the forests with a higher goal left the society and took our place men, and went to the pen. But that of indicates that we human shapes.

(Copyright, 1930, by the Bell Syndicate, Inc.)

FRONTIER DOCTO

Funeral of Henry F. Hoyt Past; Pioneer Physician and Gallant Gentlem

If such things could be, Billy the undoubtedly would jingle his rowel spurs in Long Beach to- For Dr. Henry F. Hoyt, into ears the Kid once poured his troubles, is to be buried after funeral services at the undertaking establishment of Patterson & Mc-

BOOTLEG BATH COSTS A POUND

Newly Come English Artist Pays Guinea's Equivalent for Reservoir Swim

One swim in Lake Hollywood, $5. This price was set yesterday by Municipal Judge Curtis when he fined Benjamin Artz, 26-year-old English artist, that amount following a plea of guilty to violating the city ordinance which prohibits swimming in a reservoir.

Artz was arrested Sunday by Special Officer Chewings, posted at Hollywood Lake, while swimming there. He did not know of the ordinance, he told Chewings, as he had been in this country only a month. His address was given as 1714 North McCadden Place.

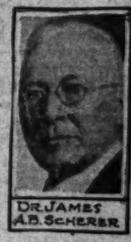

DR. JAMES A.B. SCHERER

DR. CHESTER STOCK

In addition to the ground sloth specimens Dr. Scherer says Dr. Stock also identified specimens of immediate or extinct hoofed animal of prehistoric times but was not able to determine whether they were of the antelope or camel.

"Now," said Dr. Scherer, "the problem is to find the direct association between articles made by the hand of man also found in the cave, and the prehistoric animals, which will show that man was a very old inhabitant of the Southwest. In this work we shall proceed very cautiously for we want to have all our suppositions verified by absolute fact before we make any announcements.

"Mr. Harrington suspected the possibility of this discovery a year ago when he was doing research work in Nevada. At that time he suggested splendid co-operation from Gov. Scrugham of Nevada and completed the negotiations which made the cave in which the discoveries were made the property of the Southwest Museum. And now that the actual work is under way we shall keep it a project of the museum carried out by western people. Then we are through we shall invite and welcome a full investigation by archaeologists and paleontologists from other sections of the country."

The giant ground sloth is a long-vanished animal, the bones of which have been found in the La Brea asphalt pits here. The theory concerning the Nevada discovery is that some of people inhabited the country at the same time as the sloth, and according to Harrington, the connection has not been definitely established yet.

PEN POINTS

When you think you need medicine, you need sleep.

You have awful troubles. Well, how many of them can you remember if you had the ache?

You know what realism is, course. When forgotten you die, all you get out of it is appeal to help bury them.

Wolves tear up one of number that is down and But they don't pretend to the name of righteousness.

Scientists say the sun lose weight as it burns. of them ever tote ashes basement?

Home: Wherever there kind woman in an apron.

A successful talkie one that keeps the laughing so you can't hear thing to laugh at.

In some communities prominent families are and in others the been audited.

An investigator seems man who gathers $1200 evidence to prove a everybody knows.

Americanism: Selecting men to run private business, lecting two-by-fours to State; wondering why business is less efficient private business.

Submarines seem shameful nations that can afford cruisers. Much of man's is due to the fact that afford it.

Every war has its awful math. Last time there was barbed wire to roll up; time there will be the fallen planes.

The proper punishment the chap who extends a hand is to introduce him other one like that.

The outside loop in doesn't seem very thrilling you have sat in a runabout while a flapper took

Parrot fever may be repeating what other That kind of people a temperature.

So the two black crows separated? Well, they have used the same many more talkies, anyway.

Correct this sentence: rich patients are considered the doctor, "and never me at night unless they need me."

Winter is the time of the when the furnace goes night like the rest of the

One reason half the doesn't know what the half is doing is because tening in to its own radio.

Don't expect a medal for ing your duty.

A wise man takes no on chance acquaintances.

The loser of a spelling the one who gets stung.

AN OLD SKULL

A human skull was found in China's ancient ground, and scientists said, "The owner skull's been dead at least lion years, by jings; with prehistoric one can now identify one can say what was his or whether he had grade; when one's been million years no sort appears by which to his life, or place in mundane strife. The story of mankind. from the modern head ways, so it is said. show the owner was heavy muscled jaws he might have bitten good-sized marrowbone His brow is low, to brain of no impressive He must have had I'd hate to meet him But there is naught, shape, that is suggestive ape. The skull is human, way, and shows that tant day man still he is now, which we'll allow. to prove our claim from the apes we would show we struggle upward, There's inspiration thought we once were rude, untaught, who branches by our the forests with left the monkey men, and went to the pen. But that indicates that human skates.

(Copyright, 1930, by The Times-Mirror Company.)

CARICATURISTS FIGHT FOR IDEALS

Hollywood Pair Cross Pencils in Court Over "Art"

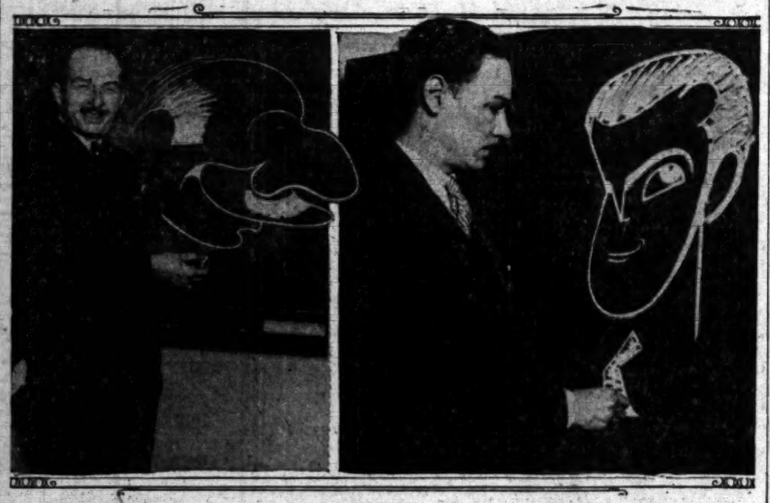

Principals and Illustration
Xavier Cugat and Robert G. Quigley, and caricature of Ramon Novarro.

ROBERT G. QUIGLEY, well-known Hollywood caricaturist, who specializes in making sketches of screen celebrities, and Xavier Cugat, musician and nationally known artist, are facing each other in the court of Superior Judge Hollzer at the trial of a $25,000 damage suit, the first of its kind on record here. Each lays claim to being the originator of a certain technique used in a caricature portrayal of Pola Negri, screen star.

Quigley is plaintiff in the action, which was called for a hearing yesterday and will continue through today. Cugat is the defendant. Quigley accuses Cugat of pirating his style in the drawing of impressionistic sketches of Pola Negri, Adolphe Menjou, Richard Barthelmess and other motion-picture stars.

When the case was called each artist submitted large portfolios of original drawings and pictures clipped from newspapers and magazines, to be used as exhibits. The artists probably will make sketches during the course of the hearing on the courtroom blackboard for Judge Hollzer.

Judge Hollzer admitted that the question of law involved in the suit is no simple one. He asked the attorneys to produce all the law they could dig out on the subject of property rights in matters of this nature.

Quigley is represented by Attorney Larrabee. Attorneys Robertson and Romaine are counsel for Cugat.

SALON CARS REVEAL NEW BODY LINES

Coachmakers Reach High Marks in Distinctiveness of Designs Displayed

Beauty with distinction marks the "salon cars," special creations of the custom-body builder, which are being exhibited this week at the Biltmore.

This year's salon cars, like salon cars of every year, emphasize body design. The chassis, so important in the stock car, is merely a foundation in the salon exhibits but, of course, it must be as nearly perfect as possible. The responsibility of the chassis ends at this point and coachwork becomes the primary factor in the building of salon jobs.

Visitors to this salon will find that the custom coachmakers have attained new heights of achievement in lines and finish, in upholstery and fittings, and in color effects. Tanners of leather, weavers of cloth, metal plates, artisans in inlaying rare woods, hardware designers, paint and lacquer research laboratories, and many other allied trades have effectively co-operated with the coachmakers in building these jobs.

Mrs. Jamieson of Pasadena Wins Divorce in Reno

By a "Times" Staff Correspondent

PASADENA, Feb. 10.—Word received here tonight from Reno announced the granting of a divorce to Mrs. Hazel Kendall Jamieson from Hamer Herschel Jamieson, both of this place, on the grounds of cruelty.

The husband is the son of Mr. and Mrs. Stillman B. Jamieson of 160 South Orange avenue, who are prominent here. The parents of Jamieson were given supervision of the education of the two minor children of the divorced couple.

The wife charged in her complaint that Jamieson nagged and found fault and gave vent to outbursts of temper. They were married here January 21, 1922.

A settlement was provided for the daughter-in-law by the Jamiesons on account of their son having no earning power, and it includes four lots in Los Angeles, two automobiles, insurance and the household goods.

APPROPRIATION AUTHORIZED

The Board of Supervisors yesterday notified the City Council that an appropriation of $23,800 has been authorized for the improvement of Harrison avenue within the city limits.

SUPPORT PLEDGED FOR PLAY

Santa Barbara to Send Mayor and Committee to San Gabriel Fiesta

Headed by the Mayor of Santa Barbara, a delegation of more than a dozen prominent citizens will represent that community at the benefit evening which will mark the observance of the Mission Play's 3000th performance, which is to be held in the Playhouse at San Gabriel next Monday evening, according to word received yesterday by the committee in charge of the event.

"In recognition of the important work which the Mission Play has carried on in keeping alive the spirit of old California, in addition to its value to the State as an attraction, our community will be represented at the 3000th performance by more than a dozen of the citizens of this city who have had an active part in keeping alive the romance of our yesterdays. We feel that the play is deserving of a real tribute." This message was received from the Channel City by President W. I. Hollingsworth of the Mission Play Corporation, which is sponsoring the fiesta in connection with the staging of the epochal performance.

To assist in the drive now under way to sell out the house at $100 a ticket, the fund raised to be turned over to the play for the purpose of aiding its future financing, the Chamber of Commerce has temporarily loaned an office in that organization's building where a corps of volunteer workers is now engaged.

ESTES WINS APPEAL FOR SUIT DELAY

Delay Granted to Allow Time for Obtaining Copies of Mexican Decree

Dr. St. Louis Estes, health lecturer, who says he is 72 years of age, appeared in Superior Judge Guerin's court yesterday and obtained postponement of his first wife's divorce suit.

The continuance was granted to give him time to produce copies of Mexican divorce papers filed "some time in 1921 or 1922," which he said will confound the assertions of his first wife, Mrs. Clara N. Estes, that she was not properly divorced before Dr. Estes married Dr. Esther L. Moraine in 1922. They have six children.

Attorney Arthur Webb filed Dr. Estes's answer to the suit yesterday, denying the allegations of the plaintiff that he deserted her in Chicago in 1924.

Mrs. Estes No. 1, mother of three children, 18 to 21, demands $500,000 as alimony.

Alumni Honors Oldest Member

Ephraim Miller, oldest living member of Phi Beta Kappa, honorary scholarship fraternity, will receive an engrossed copy of resolutions expressing the respect and esteem in which he is held by Southern California alumni of Kansas University. The adoption of the resolutions was the feature of the annual banquet of the alumni association at the Alexandria last night, which was presided over by Ralph Spotts, local attorney, who is president of the association.

Prof. Miller taught astronomy and physics at Kansas University for the thirty-five years preceding his retirement in 1910. After his retirement he moved to California and lives now at 558 North Lake street, Pasadena. He is 98 years of age. It formerly was his custom to attend the annual banquet of local alumni, but while in good health, his advanced age has confined him to his home.

SLIP OF TONGUE SEVERS TIES

Dorothy Called Winnie So She Gets Divorce For Herself

The wife of Oscar T. Martin was named Dorothy, but when he took her in his arms and kissed her he sometimes forgot and called her "Winnie," she testified in Superior Judge Guerin's divorce court yesterday.

Later, Mrs. Martin, formerly known in the films as "Dollie Evans," found Martin had a sweetheart named Winnie. Judge Guerin gave the plaintiff a divorce.

MAN SHOOTS SELF ON EVE OF WEDDING

Bullet Put in Head as He Cogitates Over Vow That He'd Never Marry Again

Rather than violate a vow that he never would remarry, Giacomo Zanchetta, 39-year-old iron worker, yesterday attempted suicide, according to a police report, by shooting himself in the head in his rooms at 847 East Eighty-third street, as he contemplated the approaching nuptials. A short time later his fiancee, Maria Coronado Sancheta, of 557 West One Hundred and Eighth street, found him unconscious when she called to discuss last-minute details of the ceremony. The couple, police learned, were to have been married last night in a church at One Hundred and Third and Figueroa streets.

Investigating officers found two notes, one to police and the other to his intended wife, in which Zanchetta stated his first marriage had ended unhappily and that he had sworn never again to wed. The notes also contained a request that the police "blame nobody but me."

With a bullet hole drilled through his skull, Zanchetta was given emergency treatment at Georgia-street Receiving Hospital and transferred later to the French Hospital, where surgeons last night reported he has an even chance to recover.

CLINIC FOR CANCER IN PROSPECT

Permanent Unit Expected to be Established Here for Use of New Extract

Establishment of a permanent clinic at the White Memorial Hospital in this city for the treatment of cancer with the newly discovered Coffey-Humber extract may result, it was learned yesterday, from a visit now being made to San Francisco by Dr. Percy T. Magan, head of the local hospital. Dr. Magan left Sunday night and it is said that the purpose of his trip is to confer with Drs. Walter B. Coffey and John B. Humber, the co-discoverers of the new treatment, on the establishment of the permanent clinic here.

Dr. Coffey is head of the Southern Pacific Hospital in San Francisco, and Dr. Humber is one of his assistants. To date their experimental treatments with the new extract have been given at that hospital, and at the medical offices of the Southern Pacific.

It is understood to be the desire of those interested, including Drs. Magan, Coffey and Humber, that the treatments at the clinic shall be entirely free of cost to the patients, and therefore the establishment must await assurances that funds to conduct it will be donated.

In two visits to this city Dr. Humber has treated sixty-one sufferers from cancer. Seven were treated at the Southern Pacific medical offices on his first visit on the 2nd inst., and they were given a second treatment at the same place when he returned Sunday. On that day he also treated thirty-nine new patients at the medical offices, and during the afternoon he visited local hospitals and gave treatments to fifteen bed patients.

Boys Taken for False Alarms

By a "Times" Staff Correspondent

PASADENA, Feb. 10. (Exclusive)—After firemen had responded to twenty false alarms, three Pasadena youths and one from Monrovia were arrested tonight. They were charged with violating a city ordinance prohibiting the turning in of false alarms at fire boxes. Detective Lieutenants Thomas and Ewing, who made the arrests, say that the boys confessed, and that the Monrovia youth explained his presence by saying that there were no alarm boxes in Monrovia, so he came to Pasadena.

The youths, who range from 16 to 19 years of age, are Elbert Rankin, 1385 Wesley avenue; Wilson Hunt, 1565 Acthison street; Byford Eatwold, 1525 Wesley avenue, and Austin Ellefson of Monrovia.

SECOND WYATT TRIAL FOR FRAUD DELAYED

The trial of Owen E. Wyatt, president of the Provident Discount Company, was continued until March 31, next, by Superior Judge Hardy yesterday because of the congested condition of the court calendar. Wyatt, nearly a year ago, was convicted of defrauding numerous investors in trust deeds. Through an appeal, however, he won a new trial on grounds that his attorney had consented to trial without a jury without first getting his permission.

FILIPINO MARRIAGE BALKED

Mother of White Girl Gets Temporary Injunction Restraining County Clerk on License

Asserting that Filipinos belong to a branch of the Mongolian race, and so are prohibited by law from marrying white persons, Mrs. Stella F. Robinson of 2603 West Pico street, yesterday obtained a temporary injunction against County Clerk Lampton restraining him from issuing a license to her daughter Ruby, 22 years of age, formerly "commission girl" in a Filipino dance hall, and Tony V. Moreno, 24, native of the Philippine Islands.

The restraining order was signed by Superior Judge Doran, presiding, and made returnable in Department Three of the Superior Court on the 20th inst. The couple signified their intention to wed Saturday, after Moreno had filed with Rosamond Rice, deputy County Clerk at the marriage bureau.

RUBY ROBINSON

By authority of a written opinion from County Counsel Hall, dated May 13, 1921, the county marriage license bureau has been issuing licenses to Filipinos on affidavit. This opinion quotes Section 69 of the California Civil Code, enacted in 1884, which provides that no marriage between a white person and a Mongolian or a negro may be performed in the State.

The opinion, which was written by Edward T. Bishop, then deputy County Counsel, now a judge of Superior Court, quotes several ethnological authorities.

"We believe that the Legislature in Section 69 did not intend to prohibit the marriage of people of the Malay race with white persons," the opinion states.

County Clerk Lampton said yesterday he will ask County Counsel Mattoon for legal aid.

Attorneys for Mrs. Robinson, James H. Gosling and Harry F. Harper declared that modern ethnological research has upset the old idea as to five separate races, and that there are in reality only three races, one of which, the Mongolian, includes the Malays, and hence the Filipinos.

Dewey Comment on Impoverished Children Quoted

William Lacy, president of the Los Angeles Community Chest, yesterday made public a statement by Prof. John Dewey of Columbia University urging school teachers and social workers to co-operate in working out the destinies of impoverished children.

Prof. Dewey, who was hailed recently as America's greatest teacher and philosopher, illustrates the viewpoints of each. The teacher sees only the ill-clad, hungry child handicapped in classes. The social worker sees that child's home background. Prof. Dewey suggests they be considered together. He cites an interpretation between social agencies and schools and churches.

DISCOVERY OF SLOTH REMAINS TO BE STUDIED

Discovery in Nevada Cave Made by Harrington

Bones and Stock to Check Find for Museum

Data to Men's Occupancy of Southwest Hinted

Confirmation of a report from Nevada announcing the discovery of [illegible] bones, claws, hide and hair of a giant ground sloth in a large cave near Boulder Canyon was given yesterday by Dr. James A. B. Scherer, director of the Southwest Museum, who said the find ranks as an extremely important one and it promises to be replete with thrills and romance for those concerned with it.

DR. JAMES A.B. SCHERER

The discovery was made, Dr. Scherer said, about ten days ago by a tradition from the Southwest [illegible] headed by M. R. Harrington, director of research. The specimens were sent immediately to the museum, who placed them in the hands of Dr. Chester Stock, well-known paleontologist of the California Institute of Technology, in turn identified them beyond all doubt as the remains of a giant sloth, Dr. Scherer said.

In no respect, the study of the bones and the cave where they were found will be unique, Dr. Scherer said, in that it will be the first time a group of this importance will be co-operation of both [illegible] and archaeologists working in conjunction. Dr. Scherer will check the discoveries [illegible] Harrington.

In addition to the ground sloth bones Dr. Scherer says Dr. Harrington has identified specimens of [illegible] or extinct hoofed animals, prehistoric times but was unable to determine whether they were the antelope or camel.

Dr. Scherer said, "the problem is to find the direct association between articles made by the hand of man also found in the cave, and the prehistoric animals, which will show that man was a very old inhabitant of the Southwest. In this work we shall proceed very cautiously for we want to have all our suppositions verified by absolute fact before we make any announcement."

Dr. Harrington suspected the possibility of this discovery a year ago when he was doing research [illegible] Nevada. At that time he received splendid co-operation from [illegible] Bingham of Nevada and [illegible] the negotiations which led to the cave in which the discoveries were made the property of the Southwest Museum. And now that actual work is under way [illegible] it a project of the [illegible] people, to be carried through we shall include a full investigation by archaeologists and paleontologists from other sections of the country.

The giant ground sloth is a long-extinct animal, the bones of which have been found in the La Brea tar pits here. The theory connecting the Nevada discovery is that the people inhabited the country at the same time as the sloth, according to Harrington, the two have not been definitely connected yet.

FRONTIER DOCTOR'S TRAIL ENDS

Funeral of Henry F. Hoyt Breaks Link With Romantic Past; Pioneer Physician of West, Outlaws' Intimate and Gallant Gentleman Gone to Reward

Whatever things could be, Billy the Kid evidently would jingle his spurs when in Long Beach today. For Dr. Henry F. Hoyt, into whose life the Kid once poured his [illegible] is to be buried after services at the undertaking parlors of Patterson & McQuilkin in the beach city.

Frontier doctor, vigilante, cowboy and army surgeon, Dr. Hoyt was one of the most fascinating of the thinning group linking today with the strange, exciting days of the winning of the plains, according to Harrison Leussler of San Francisco, for years an intimate of the deceased man.

One tingling experience was in store for the physician before death came upon him on board a steamer in the Far East, said Leussler. That was the thrill of being the author of a widely selling book. Dr. Hoyt's record of his adventurous life, "A Frontier Doctor," is rapidly gaining in sales, said Leussler.

In 1877 Dr. Hoyt rode overland to the Texas Panhandle to practice medicine and is said to have been the first physician in that district. He later found work on the LX ranch, where Charlie Siringo was foreman. In the Panhandle he met and ran races with Billy the Kid, who gave the doctor the horse on which Dr. Hoyt left for New Mexico in 1878.

One time, while Dr. Hoyt believed Jesse James was on his trail, the doctor was introduced to the bandit leader by Billy the Kid. But the Kid introduced the physician as "Doc" and the bandit as Mr. Howard, and the two men did not know until later of their meeting, Leussler said the doctor told him.

Dr. Hoyt was an army surgeon in the Philippines for some time. In a letter received by Leussler after the doctor's death the Long Beach man told of his dining with "his old enemy, Aguinaldo."

Leussler is a guest at the Biltmore.

BOOTLEG BATH COSTS A POUND

[illegible] Gives English Artist Ten Gallons's Equivalent for Boisterous Swim

[illegible] in Lake Hollywood. This price was levied by Municipal Judge [illegible] when he fined Benjamin [illegible], 35-year-old English artist, that amount following his plea of guilty to violating the ordinance which prohibits bathing in a reservoir.

Two were arrested Sunday [illegible] Officer Chewings, at Hollywood Lake, [illegible] bathing there. He [illegible] hours of the ordinance, he told Chewings, as [illegible] left this country [illegible] month. His address [illegible] 1714 North Mc[illegible]

BROADWAY • HILL • AND • SEVENTH • ONE • O'CLOCK • SATURDAYS

BULLOCK'S BASEMENT STORE

Style AND Quality at a PRICE

$15.00

For New Spring

Coats

Wednesday

—Coats that feature Fashion's new Style ideas for Spring. Style-right in line as well as in length and with all the new style detail—

Coats of Quality—and that is just as important as Style-rightness—

Coats—Style-right and of a Quality unusual — these are the Coats Bullock's Basement Store secured to feature at a PRICE and a very LOW PRICE, $15 — Wednesday —

Coats of Bengaline, Faille, Covert Cloth, Basket Weaves, Celanese Moire and Silver Spray—

—Coats featuring flaring contours and indented waist lines as well as the straight slenderizing models—at $15 Wednesday.

Coats with scarfs, Capes, Vionette styles with fan collars, tailored wing and bell cuffs—at $15—

—Coats that are lined throughout—with flat crepe, satin de chine or Silk Prints—and many of the latter have scarf to match the lining—at $15

—Coats that ensemble fashionably with the new silk dresses—the styles illustrated and many others in 14 to 44 sizes—

—Coats that are very special values—at $15, Wednesday (not today.)

BULLOCK'S Basement Store

Of Interest to Women

Society

BY JUANA NEAL LEVY

Among the charming brides-elect of the month whose wedding is scheduled for the 25th inst. is Miss Elizabeth Stuart Henley, daughter of Mr. and Mrs. John Beisel Smiley of Point Loma, San Diego, and for whom many lovely affairs are being given in the southern city. After her marriage to Walter Hamlin Dupee, Jr., son of Mrs. Florence Kennett Dupee of Coronado, and their extended wedding trip, Mr. Dupee will bring his bride to make their future home here.

Last Saturday evening Mr. and Mrs. Charles Seligman Holswasser of Coronado gave a supper-dance in honor of Miss Henley and Miss Ellen Ramsay, fiancee of John Cutler Ward, the early spring motif being used in the decorations of the supper room, which opens into a garden terrace, jonquils, acacia blooms and crispy ferns predominating, great wall pockets adorning the pillars and mantel shelf, while tall jardinieres held clusters of the same flowers and strings of red hearts further carried out a Valentine motif. The place cards also were valentines. Those included were Miss Grace Miller Ford of Toledo, O., who is to be maid of honor at the wedding; Mrs. Florence Kennett Dupee, Mr. and Mrs. John B. Smiley, Mrs. Charles C. Ramsay, Mr. and Mrs. Luther Kennett, Mr. and Mrs. Dewey Richards, Dr. and Mrs. J. W. Sifferrill, Mr. and Mrs. W. R. Jackson, Mr. and Mrs. Nat Hogan, Mr. and Mrs. Frank Tschudi, Mr. and Mrs. Norman Kennedy, Lieutenant - Commander and Mrs. Charles Kyle Osborne, Mr. and Mrs. Richard Parker Rifenberick, Maj. and Mrs. Russell Rowell, Col. and Mrs. W. W. Crosby, Capt. and Mrs. S. C. Rowan, Mr. and Mrs. Russell Drinkwater, Mr. and Mrs. Leonard Clark, Dr. and Mrs. Ray C. Loungberry, Mr. and Mrs. Eugene Van Sickle, Capt. and Mrs. Kenneth Whiting, Commander and Mrs. William Binckley, Mr. and Mrs. E. W. Humphries, Gen. and Mrs. R. H. Van Deman, Mr. and Mrs. Lyman Gaylord, Mr. and Mrs. H. M. Diem, Lieutenant-Commander and Mrs. P. V. H. Weems, Mr. and Mrs. Claus Spreckels, Lieutenant - Commander and Mrs. Ralph Wood, Mr. and Mrs. Alvin Daniels and the latter's sister, Miss Gates; Mrs. William E. Prenaye, Mrs. Godfrey Holterhoff, Mr. and Mrs. Van Royal Mosher, Mrs. Edna Harris, Mrs. Eva Turnbull, Lieutenant - Commander and Mrs. C. H. McMorris, Mrs. Lyman Gage, Miss Helene Richards, Harold Drinkwater, Charles Williams, William James Johnson, F. T. Kimmerman, Dr. Hatfield, Miss Marian Keyes, Miss Alice Keyes, Mr. and Mrs. Mel S. Wright, Donald Speer, Lieut. W. G. Tomlinson, Lieutenant-Commander George Gillespie, Mrs. Fred Winchester, John Brunton, Frank Turnbull, John Turnbull, Lincoln Ellsworth, Aloys Nohnen, Capt. Sherwood, Lieut. Cy Noble, Commander Warren Childs, the honor guests and hosts.

Mrs. H. W. Diems is to assist at the ceremony as matron of honor while Miss Ford is to be maid of honor, other attendants including Miss Jane Henley, Miss Harriet Burge of Detroit and Miss Celeste Durand of Pasadena.

Miss Kathleen Thompson is entertaining tomorrow with a luncheon at her home in Coronado for Miss Henley, while Mrs. Luther Kennett is giving a dinner party Saturday evening, Mrs. G. Aubrey Davidson, Jr., is planning a luncheon at Casa de Manana in La Jolla for her the 18th inst., Mrs. Morton Oastor of Beverly Hills is giving a luncheon for her the 17th inst., Mrs. Henry Diems will entertain for Miss Henley and her bridal party the 21st inst. at Agua Caliente, Mrs. Raymond Vincent Morris is giving an affair shortly for her and Mrs. Florence Kennett Dupee will honor her with a smart dinner party the 22nd inst., and there will be a number of other parties before the wedding day.

To Honor Artists

Honoring two artists to appear with the Philharmonic Orchestra of Los Angeles Thursday evening and Friday afternoon, Mrs. Cecil Frankel will entertain with a luncheon at the Biltmore tomorrow at 1 p.m. The two young artists, Miss Sadah Shuchari and Miss Isabelle Yalkovsky, were national winners at the first Schubert memorial contest two years ago. Mrs. Frankel is chairman of the Los Angeles district of the Schubert Memorial, Inc. Among those invited are Mrs. Joseph P. Rhodes, Jr., Mrs. Carroll W. Jones, Mrs. Erwin Hanford Furman, Bruno David Usher, Mrs. Hansen Moore, Patterson Greene, Mrs. Blanche Ebert Seaver, Hrs. Albert E. Van Court, Carl Bronson, Mrs. William S. Spaulding, Mr. and Mrs. George Leslie Smith, Mrs. Bertha Knisely, C. H. Garrigues, Mrs. Donald R. Dickey and Mrs. Marie Carlo.

Interesting Cruise

Planning an absence of two or three weeks, Capt. G. Allan Hancock and a group of friends left Saturday, February 1, on the yacht Velero II, for a cruise in southern waters. They will visit several ports of interest including the picturesque harbor at La Paz on the eastern coast of Baja California. Capt. Hancock's guests for the trip include Mr. and Mrs. Don Morgan, Mr. and Mrs. Philip N. Morgan and W. Charles Swett.

Lovely Affair

In honor of Miss Susanna Patterson Bryant, Miss Rhoda Jones, two brides-elect and Mrs. Herman H. Kerckhoff, Jr., a recent bride, a charmingly appointed tea is being given Wednesday afternoon by Mrs. Howard Hawley Wells, and her sister, Miss Eleanor Johnson at the home of their mother, Mrs. Edward P. Johnson in West Twenty-eighth street. Two hundred invitations have been issued and the hostess will be assisted by Mrs. Lindsay Gillis, Mrs. Thomas Edward Gibbon, Mrs. Frances Alexander, Mrs. William Gibbs McAdoo, Jr., Miss Maxine Abel, Mrs. Walter Perry Story, Mrs. Clyde Burr, Mrs. Lewis Curtis Torrance, Jr., Miss Elsy Jane Myrick, Miss Estella De Valle, Miss Constance Lacy, Miss Eleanor Lacy, Miss Hazel Nelson, Miss Elizabeth Spence, Mrs. James Bodrero, Mrs. Donald Parkinson, Mrs. Robert Wells and Mrs. Ralph E. Wells, Jr. Presiding at the tea and coffee urns will be Mrs. E. P. Johnson, Mrs. Ernest Albert Bryant, Mrs. Reginald Jones, Mrs. Herman H. Kerckhoff, Mrs. Harry Rees, Mrs. Frances Layng Spence, Mrs. Charles Dick, Miss Sada Johnson, Mrs. Charles Modini-Wood, Mrs. James Langford Stack and Mrs. Kenneth C. Beaton.

Farewell Luncheon

Honoring Mrs. Harcourt Hervey, who with Judge and Mrs. William Rhodes Hervey, left Sunday for an extended trip abroad, Mrs. Walter Perry Story entertained Wednesday afternoon with a beautifully appointed luncheon and bridge at the Ambassador. Spring flowers in a riot of color were combined with ferns in the decorations of the luncheon table and bridge was enjoyed afterward.

Wedding Date

Miss Susanna Patterson Bryant, attractive daughter of Dr. and Mrs. Ernest Albert Bryant of West Adams street, has chosen Thursday, the 27th inst., as the date for her marriage to Richard Young Dakin, son of Mr. and Henry W. Dakin of Pasadena, the ceremony to take place at 6 o'clock at the Bryant home.

Mrs. George Tallant of San Francisco will be the only attendant of the bride while Morris Barnes Miller of Pasadena will serve Mr. Dakin as best man.

After an extended wedding trip, destination not being told, Mr. Dakin and his bride will return to make their home in Pasadena after April 1.

To Visit Parents

Of much interest to her many friends in Southern California is the news that Mrs. William Hamilton Toas (Edith Herron) is arriving tomorrow from her home in Boston to pass several months visiting her parents, Mr. and Mrs. Rufus H. Herron at their home, 227 South Wilton Place.

Commander Toas, who is on the staff of the admiral, of the First Naval District of Boston, will not accompany his wife on this trip.

Smart Affair

One of the lovely affairs of the week was the dinner Saturday evening with which Mr. and Mrs. Warren Bradley Bovard and Miss Ellen Andrews entertained at the home of the former in Fremont Place, honoring Mr. and Mrs. Paul Hoffman, who are leaving today for their home in South Bend, Ind.

Spring flowers in a riot of color combined with ferns, carried out a Valentine motif in the decorations of the house and those included were Mr. and Mrs. Hoffman, Mr. and Mrs. Erle Leaf, Mr. and Mrs. Bert O. Miller, Mr. and Mrs. Hessell, Mr. and Mrs. Dwight Brigden, Mr. and Mrs. Harold Heffron, Mr. and Mrs. Lucius Green, Mr. and Mrs. Eugene Bender, Mr. and Mrs. William Warmington, Mr. and Mrs. Cortez Shelton, Mr. and Mrs. Paul Helms, Mr. and Mrs. George Seward, Mr. and Mrs. Earl Huntley, Mr. and Mrs. Clyde Schumacher, Mr. and Mrs. Truman Dawes, Mr. and Mrs. John McCoy, Dr. and Mrs. Van Wart, Mr. and Mrs. Leon Godshall, Dr. E. H. Schneider and Charles Adams.

BRIDE ON HONEYMOON CRUISE

Pair Will Arrive in Shanghai Sunday

Mrs. Charles Frederick Binkley

MR. AND MRS. CHARLES FREDRICK BNKLEY whose wedding was an event of December 18, are on their honeymoon touring around the world. They will arrive Sunday in Shanghai, China, on the Belgenland. Mrs. Binkley before marriage was Mrs. Rachel Goss Deyo, and has a host of friends in the Southland.

Others aboard the Belgenland from Los Angeles include Mrs. Lucile Janeway Monnette, Miss Elizabeth Waggoner, Mr. and Mrs. Simpson G. Wilson and Mr. and Mrs. Frank Williams. Mrs. Williams was Miss Blanche Graham before her marriage, January 4, and she was head of the English department at Hollywood High School.

WOMEN HONOR HEROES' NAMES

Lincoln's Birthday Signal for Many Affairs

Washington Likewise Gets Feminine Notice

Valentine's Day Furnishes Parties' Motif

BY MYRA NYE

In this month when two birthday anniversaries of former Presidents are celebrated many are the patriotic parties in club circles. There is the added incentive to sentiment in St. Valentine Day when pink and white parties are the vogue.

Most noteworthy of these latter ones, perhaps, is the Valentine Musical Tea to be given tomorrow by the Friday Morning Club with Mrs. W. I. Hollingsworth and Mrs. John D. Fredericks as hostesses. Assisting them are two score prominent members of the club all of whom will be dressed in authentic colonial costumes.

California Women of the Golden West, Mrs. George Davidson Gilmore, president, are giving a bridge luncheon Valentine Day, Friday, an affair which promises to be the most brilliant of the year for this active group of women now numbering 700 members. Mrs. C. LeRoy Pitts is chairman of arrangements and with other members of her committee and Mrs. Davidson heading the receiving line will welcome the guests at the Beverly Hills Hotel at high noon. All appointments of the luncheon will be Valentine in motif. A musical program will include numbers by Harry A. Truax, baritone; Stanley Denzinger of New York City, pianista and Mildred Louise Catterlin, soprano. Bridge games later in the day in the sun room will be directed by Miss Mary Heinz.

A Valentine tango party will be given by the Chicago Woman's Club of California Saturday evening at the home of Mrs. Lillian Mallrup, 7175 Sunset Boulevard, for the benefit of the Chinese famine relief. Mrs. Louis Nordenholt is the new president of the club and with her associates in the directorate will receive.

Among the patriotic parties of the week is the one tomorrow, at the Women's Athletic Club when the Kenesaw Mountain Chapter Daughters of the Union will celebrate Lincoln's birthday. A program of historical interest will be presented by William Bottom of Boston, who will exhibit many valued relics of the Civil War period. Among these are personal letters of Abraham Lincoln, a life mask of the great war President made in 1860, a bullet-torn flag of 1861 as well as many personal articles once possessed by Lincoln. Mrs. M. M. Gale, whose mother was commended by Lincoln for her hospital work, will display a gift presented to her by him and Mrs. John A. Wright of Glendale will exhibit the first flag taken by Union men. Mrs. Lyman B. Stookey will show a medal presented to her father for bravery.

Col. George S. Redfield will relate his experience in Libby Prison and also will tell of his personal friendship with Lincoln. William H. Savage, oldest living member of the Marine Corps and personal friend of Admiral Dewey will be a guest of honor.

Tomorrow the drama class of the Catholic Woman's Club will celebrate in honor of Lincoln by presenting: "Interludes from Drinkwater's Abraham Lincoln," "The Copperhead" and other selections of that period.

A reciprocity tea will be given today by the Lincoln Study Club at the Woman's University Clubhouse, 943 South Hoover street.

As a benefit for the Felipe de Neve statue fund, an affair to take place at 12:30 p.m. tomorrow in the Philanthropy and Civics Club, 1419 South Wilton Place, is being arranged by Mrs. Charles Van Valkenburg and two assistants, Mrs. Charles Jacobson and Mrs. G. R. Williamson.

Invitations have been issued to 200 members of California Parlor, Native Daughters of the Golden West, and their friends, who will be entertained with a musical program followed by a series of bridge games, with handsome score and door prizes.

A series of such benefits is planned by the parlor. The next, a one-day and evening bazaar, will be given in April with Mrs. Ida Potts McKenzie as commander-in-chief.

Dr. Anna E. Rude, director of the bureau of child hygiene in the Los Angeles county health department, will bring to the League of Women Voters a message of the work of the public health administration committee, White House conference on child health and protection, during a meeting of the league at 2 p.m. tomorrow in the Biltmore. She has just returned from a meeting of the committee in Washington, D. C.

Mrs. George Mangold as chairman of the committee on child welfare will preside. The subject will include a discussion of the work of the Los Angeles county health department and its child-welfare program, in addition to the proceedings at the Washington conference. Dr. Rude also is a member of the league's child-welfare committee.

"The New Trend in Home Furnishing and Decorating," a lecture by Edgar Harrison Wileman of London and Buenos Aires, will be given this morning at Highland Park Ebell Club in the clubhouse at 131 South Avenue Fifty-seven. Mr. Wileman now is a lecturer for the University of Southern California university college, and the University of California at Los Angeles extension division, in the field of interior decoration.

Continuing their study of things Italian, members of the University Book Club, 3420 University avenue, will respond to roll call at 10 a.m. today with "Great Buildings in Italy." Mrs. L. C. Blevin, as principal speaker, will tell of the guilds of Florence, while Mrs. E. P. Campbell will describe glass making at Murano, and Mrs. D. M. Thies "Lace Making at Burana." Mrs. E. Keith Harkness will preside.

Deputies Seek Car Plunderers

Thieves who late last Sunday rifled the automobile of E. L. Fwick, 1349 North Hill street, Pasadena, of property valued at several hundred dollars yesterday were being sought by deputy sheriffs.

Theft of the articles occurred while the car was parked in front of 1126 1-2 North Ogden Drive. Among the things reported taken were an electric motor, sterotical and exercising machines, typewriter and books and notes valued in excess of $500.

Fwick told deputy sheriffs that he had arrived from South Carolin a last Friday.

Chef Wyman's RECIPES

Every Tuesday and Friday at 2 o'clock Mrs. A. L. Yyman will conduct a free class and demonstration of good cookery in the lecture room of the Southwest Building, 130 South Broadway.

CHOCOLATE ICE BOX CAKE

Two squares of sweet chocolate, two tablespoonfuls of water, one-half a cupful of butter, three eggs, one teaspoonful of vanilla extract, two cupfuls of powdered sugar; shave the chocolate and melt over hot water, when melted add the two tablespoonfuls of water, and the beaten yolks of the three eggs, beat constantly while adding this. Cream the butter and when the custard mixture is cool, beat the butter in. Then add the powdered sugar a little at a time and continue the beating. Stir in the flavoring, beat the three egg whites until stiff, and fold into the mixture, pour into a mold, that has been lined with lady fingers, or small pieces of stale sponge cake. Place in the ice box to chill, letting stand at least twenty-four hours. Serve with whipped cream.

APPLE PEPPERS

Take two cupfuls of slightly sweetened smooth apple sauce, add to it one cupful of bread crumbs that have been fried in butter and drained, two tablespoonfuls of grated sharp cheese, a tablespoonful of finely chopped walnut meats and one teaspoonful of finely chopped parsley. Mix all together, cut the tops off even sized bell peppers, remove the seed cone and wash in cold water, fill with the mixture, place in a pan, add a third of a cupful of cold water, cover and bake. Serve with a roast pork.

BAKED LOBSTER SALAD

Take two pounds of lobster and shred fine, add to it a half a cupful of bread crumbs, one well-beaten egg, two tablespoonfuls of melted butter and a tablespoonful of cream; add one tablespoonful of finely chopped walnut meats, allow the mixture to stand until thoroughly cold, then form it into miniature croquettes, the size of large green olives. Roll in egg and very fine bread crumbs, place on a buttered baking pan and bake in the oven until a delicate brown. Basting with a mixture of one tablespoonful of melted butter and one tablespoonful of sherry; when cool, place four of them on a bed of shredded lettuce, in the center a spoonful of heavy mayonnaise. Garnish with olive rings and pimiento.

CREAM OF CARROT SOUP

Two cupfuls of carrots, four cupfuls of boiling water, four tablespoonfuls of finely chopped celery, one tablespoonful of onion juice, two tablespoonfuls of butter, two tablespoonfuls of flour, a seasoning of salt and paprika; two cupfuls of milk, wash, scrape the carrots and cut in small dice, cover with the four cupfuls of boiling water and cook until tender, rub through a sieve, and add the pulp and liquid to the white sauce made of the butter, flour and milk. Add the chopped celery and the onion juice, simmer in a double boiler for twenty minutes, serve hot with croutons.

Mrs. Wyman does not reply to letters but requests for recipes are answered in the department, PRACTICAL RECIPES, published every Friday.—(All rights to reproduce reserved by A. L. Wyman.)

Old Hankies

If your handkerchiefs have become very flimsy and consequently look soiled before they really are, just dip them in starch after washing and then put them through the rinse water again. This will add just a tiny bit of body and make them look like new.

YOUR BABY and MINE

by MYRTLE MEYER ELDRED

Mrs. Eldred will be glad to answer all questions pertaining to babies and children. A stamped and self-addressed envelope, forwarded to this office will bring a personal reply. This department offers leaflets on weaning and feeding the child from 6 weeks to 6 years, prenatal care and diet for the nursing mother, constipation, eczema, outfits for the new baby, sleeping, walking, teething, thumb sucking, ammoniacal urine, bed wetting, training in cleanly habits, periods of nursing, cod liver oil, orange juice, hives, worms, vomiting, refractory children, prune juice, lime water, sputum, styes and boils and cradle cap. Before asking a personal question about one of these subjects, it is better to send a self-addressed stamped envelope for the leaflet you need. If your particular problem is not covered in the above list, Mrs. Eldred will be glad to give you a personal reply.

DISCIPLINE BY FEAR DOES NOT BUILD STRONG CHARACTER

Usually we look everywhere except at our own actions for the causes of a child's behavior, but we are being willfully blind. The reasons for a child's good or bad behavior are, in most cases, attributable to his treatment at home and the effect of his home surroundings upon him. In this case the mother mentions the causes and the effect but doesn't connect their bearing upon each other.

Mrs. E. T. says: "I read your column daily and I am interested, for I have a boy 4 years of age. He is very mischievous and his father has given him a lot of hard spankings. Of late whenever I speak to him he starts to cry as if he were very much hurt. Do you suppose this is nervousness?

"He will not go out to play like other children and seems to be afraid of the cold. As a consequence he has no appetite. What do you suppose would be the cause of all this?"

YOU MUST CHANGE YOUR ATTITUDE

There seem to be two answers to it. The child is obviously being made cowardly and unhappy through fear. The outdoor world seems full of new and strange dangers, and so he refuses to go out and meet them. He is probably quite unaware of the reasons for his being beaten and so he fears almost everything.

There is the physical side, too. He may be anemic (whether the lack of appetite causes that or the anemia causes the lack of appetite is a question,) and he would really suffer from the cold. If you give him toys with which he can play actively outdoors, bundle him up in leggings, overshoes, a warm sweater and cap and coat, he should be comfortable outdoors. If you go out with him for a while or talk to him frequently from the doorway he will be happier out there alone and will be more inclined to repeat the experience the next day.

To call a child mischievous is to put an interpretation on his acts which is probably purely in your own mind. A child acts in all kinds of ways and as his surroundings are a natural part of his life he uses them in every way conceivable, not from meanness or a desire to be annoying, but because it is possible they are the only materials he has with which to "do" things. Just to have toys may not mean that the child has the right kind of toys or the raw materials for doing things, so he uses the household furnishings and his parents call him mischievous.

We have a leaflet, "An Analysis of Obedience and Punishment," which any reader may obtain by sending a self-addressed, stamped envelope with each request. This would be helpful for you and your husband to read together, especially the portion dealing with whippings and the reasons why they are ineffective, or else effective in the way they are with your boy by turning him into a timid, unhappy, nervous child. Children can't exist under those conditions and it is you who must change before you will see any improvement in the boy.

HOUSEHOLD SUGGESTIONS

Space and Comfort

Do not feel that every available space in a room must have a piece of furniture adorning it. A room is lots more comfortable if a person has space to move around without having to be on the lookout for obstacles.

Cleaning Matting

Sweeping or vacuuming will clean efficiently without resorting to water on it. Alkalis or soaps tend to discolor matting and the less water on it, the better. Spots may be removed by rubbing with a cloth wrung out of hot water.

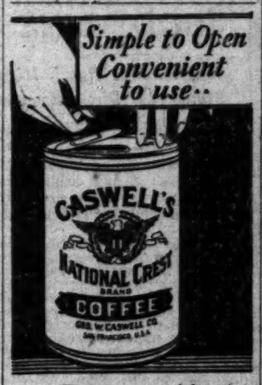

Caswell's NATIONAL CREST Coffee

An Order by Telephone will bring Prompt Delivery

Telephone

WEstmore 4086

Automatic Electric Coffee Roasting Accomplished by the GEO. W. CASWELL CO.

NATURAL 100% BRAN FAVORED BY DOCTORS

93% of Group of Physicians Express Preference

Every man or woman who suffers from atonic constipation will find really helpful advice in the words of this group of physicians.

Not long ago ten thousand doctors were asked this question. "Do you believe that raw, natural 100% bran is the best form of bran for the relief of constipation?"

93% of the answers were "Yes."

Here is expert opinion. Do you suffer from bowel irregularity resulting from intestinal sluggishness? Are you troubled with headaches, lassitude, sleeplessness, nervousness, sallowness, loss of vitality, and the increased susceptibility to serious disease which result from constipation? You need natural 100% bran. Your grocer has it—Pillsbury's Bran, natural 100% bran, nothing added, nothing taken away.

Pillsbury's Bran supplies the roughage which is so necessary nowadays. Primitive man had roughage in his ordinary diet, and had no constipation. Modern man should add roughage to his soft food—should add it every day.

Pillsbury's Bran is roughage in a most effective form. You can use it to prepare many delicious foods—muffins, tea cakes, apple cake, macaroons, doughnuts, etc.—recipes are on the Pillsbury package. You can sprinkle it over salads, or mix it with cereals. You can eat it as it comes from the package, with cream and sugar. No matter how you use Pillsbury's Bran, you may be sure you are getting the right kind of bran—natural 100% bran, recommended by this overwhelming majority of physicians.

Pillsbury's Wheat Bran the 100% bran

Hair Turning Gray?

Use this "Dye-less" Color Restorer

Gray hair has no terrors for the woman who uses Nourishine. In no sense is this a dye. It is a tonic, which feeds the hair roots. Just as a plant responds to the right elements, the natural color of your hair can be restored in a short time. Nourishine used according to directions. All shades of gray, faded hair by the one liquid. Also cleans the scalp of all dandruff, stimulates growth of new hair. Used successfully by thousands. 8-oz. bottle $1.25 at drug and department stores. Send for booklet; Nourishine Mfg. Co., Inc., Washington Blvd., Los Angeles.

Nourishine Restores Hair Color NOT a DYE

WHEN THE SANDMAN COMES

A Bedtime Story

by THORNTON W. BURGESS

A BLACK GHOST

Sometimes there is a state of mind
That to the truth makes people blind.
—Blacky the Crow.

Two days had passed since Chatterer the Red Squirrel had discovered the black feathers beneath a tree in the Green Forest and up in that tree had seen Hooty the Owl and Mrs. Hooty. He had at once jumped to the conclusion that Blacky the Crow had been killed and eaten. The news had spread all through the Green Forest and the Old Orchard and over the Green Meadows. It had spread up through the Old Pasture. Almost every one had believed it. Reddy Fox hadn't. When Reddy first heard the news he had grinned. "What is that black-coated rascal up to now?" he muttered. "I don't believe he is dead any more than I am. When Hooty the Owl catches Blacky the Crow it will be when he is so old that he is too feeble to fly."

But almost everybody else believed the news. And when after two days had passed with no sign or sound of Blacky, even Reddy's doubt was a little shaken. He even went over to the Green Forest and saw the black feathers around the foot of the tree in which Blacky's old nest was. He heard Hooty snapping his bill at him from up above.

"Did you kill Blacky the Crow?" demanded Reddy.

"What business is it of yours?" retorted Hooty. "Do I ask you who you have caught?"

"It is reported everywhere that you killed and ate Blacky," said Reddy. "Personally, I don't believe it. I don't believe you are smart enough."

"How about those feathers down there?" retorted Hooty.

"A few black feathers are no proof," declared Reddy. "Blacky isn't the only Crow. It will take some one smarter than you to catch Blacky."

With this Reddy trotted on. However, he wasn't so sure as he pretended to be that Blacky hadn't been caught. Those black feathers around the foot of the tree where Blacky's nest was made it look very much as if it might be that Blacky really was no more.

Over in the Old Orchard Blacky's disappearance was still the chief subject of gossip. It was the third day and no one had seen or heard

"Did you kill Blacky the Crow?" demanded Reddy

Blacky. "That proves that it is true," declared Happy Jack Squirrel. "Can any of you remember three days without hearing or seeing Blacky the Crow?"

All shook their heads. None of them could. Strangely enough, it didn't pop into one of those little heads that in all those three days they had neither seen nor heard any other Crow. You see, their thoughts were just of Blacky. But it was a fact that not a Crow had been seen or heard for three days.

"Caw, caw, caw!" said a harsh voice.

You should have seen those little people scamper! Happy Jack the Gray Squirrel dodged around the trunk of a tree. Yank-Yank the Nuthatch did the same. Tommy Tit the Chickadee popped into a bird house which happened to be near. Peter Rabbit, who had come up from the dear Old Briar Patch, dodged down between the stones of the old stone wall. If that voice had been the hunting call of Hooty the Owl himself, there couldn't have been a greater fright. You see, every one recognized that voice as the voice of Blacky the Crow.

With frightened eyes they all peeped up in the top of an apple tree. There sat Blacky the Crow. He was just as black as ever. His voice was just as harsh as ever. His eyes were just as bright as ever. But it couldn't be Blacky, because Blacky was dead. It must be Blacky's ghost. Any way, that is what the little people of the Old Orchard thought.

(Copyright, 1930, T. W. Burgess)

Health and Diet

ADVICE

by DR. FRANK McCOY

Author of "The Fast Way to Health"

SPICES AND FLAVORINGS

There is much romance connected with the history of spices and flavorings. As we go into the stories of cinnamon, cloves and ginger we find tales of ships of long ago taking voyages of years to bring back a hold full of these rarities. In imagination we can speed away to foreign lands and watch the different traders battling by fair means or foul to get their hands on the source of supply. One can read strange tales, such as the ones the Arabs told to Herodotus about winged serpents guarding cinnamon.

One can sail here and there with daring explorers, eager to taste of the new delights and bring them home. One can sit at the table with kings as they sample their latest delicacies unloaded from groaning holds. In fancy, one can smell the tang of ginger, cloves and nutmegs, mixed and wafted by the breezes, even as they were first enjoyed by kings and wealthy classes of ancient times.

The clove helped to fill the coffers of many an old Dutch or Portuguese trader who sailed away to the Moluccas for his shipload. The clove tree is a very strikingly beautiful shrub from which the nutmeg is also produced. The green leaves are shiny and oval-shaped and the crimson clusters of the flower present a brilliant contrast. The cloves are the dried flower buds. The nutmeg is the matured fruit. They are grown principally in Brazil, Celon and the West Indies.

Cinnamon is derived from an oil extracted from cinnamon bark. It is produced principally in Sumatra, Java, and the warmer parts of Asia. The Arabs for many centuries maintained control of the cinnamon market and kept secret its source from the outside world. The Arabs invented tales to keep away inquisitive traders, among which was the story of the cinnamon being guarded by ferocious winged serpents.

Vanilla is the most popular of all flavorings, since at least three times as much is served as of any other extract. The vanilla is interesting in that it is the fruit of an orchid —a type of plant which grows by attaching itself to the bark of a tree. The vanilla bean, although having a pod about eight inches long, is in no way related to the ordinary bean.

Most of the vanilla beans are cultivated in Mexico, Tahiti, Java, West Indies, Fiji and Central America. It was probably first used by the Aztecs, who used vanilla in flavoring chocolate.

The mature pods are put through a curing process to bring out their flavor. This is done by a process of fermenting and sweating by placing the beans in the sun and wrapping them in a blanket covering. The pods may then be covered with small white crystals of vanillin. The ordinary vanilla content of the bean is from 1 to 3 per cent. To withdraw the extract, the beans are cut into small pieces and put into a mixture of sugar, alcohol and water.

Some vanilla may be allowed to those who are in good health for the flavoring of various foods. Since the vanilla loses its flavor with heat, if used in anything that is heated on the stove, add the vanilla last, after removing from the fire.

Pistachio is a flavor frequently used in the preparations of ice creams and candy, and is made from a small, reddish nut with a green meat, with a delicate, subtle flavor. The natural color of the nut is very light green and in most food prepared with the pistachio the color is deepened with an aniline green. A very good imitation of pistachio can be made by mixing extract of almond, vanilla and neroli oil.

Inter-Collegiate Winter Games

Better plan now to be in Yosemite for the Pacific Coast's first annual Inter-Collegiate Winter Games—February 13, 14 and 15!

Flashing hockey and speed skating teams will compete on a huge meadow rink for the perpetual President Hoover Cup—while you vie for ruddy new vigor, new inspiration, on Yosemite's mountain floor and high in the glorious Sierras . . .

It's just overnight by train or 11 hours by auto, via Merced and the All-Year Highway. Get full details and reservations, today, from any travel agent or YOSEMITE PARK AND CURRY COMPANY, 604 W. 6th Street, Los Angeles. Telephone VAndike 5022.

YOSEMITE WINTER SPORTS

...ATH DETAILS LIKELY TODAY

...e Coit Autopsy Report ...cluded to be Made

...Law of Woman ...ained and Held

...theories Advanced by ...eriff's Officers

...ts of the autopsy performed ... the County Autopsy Sur... on the body of Mrs. ... 28 years of age, whose ... was found early last ... on the highway ... near the county ... was scheduled to be made ... today.

... Kidd, brother-in-law ... who saw and the last ... to have seen her alive, ... custody yesterday, ... hours' questioning by ... of the Sheriff's homi... and deputies he was ... in the County Jail as a mur... Kidd denied any ... of the woman's death. ... Blanche Brewster and ... were detailed to investi... more.

... brother-in-law of Mrs. ... E. Plazes, 31, 2212 ... street, Compton, was ... and released.

...TH CAUSE UNCERTAIN

... officers were unde... as to how the wom... to her death. They ex... be noted that she might ... killed and thrown from a ... which she may have been ... another automobile. The ... of her being alive when ... an automobile and ... and dragged by a ... later was admitted. A ... of her death is that ... have been the victim of ... a perpetual gang. ... and cut and with the ... in tatters, the body ... about 8 a.m. Sunday by ... 6046 Orant street, ... 329 East Phila... The left arm of the ... found more than 100 yards ...

...'S STORY

... his story to the officers, ... Mrs. Fayne seated ... at an intersection near ... beach amusement center ... wait to get his car. When ... to find her on his return, ... vanished for about an ... later accompanied Plaz... reported her missing to the ... both tell the following ...

... handkerchief ... where the body was ... turned over to Dep... Coroner, county tech... some articles of wear... for analysis. Compert ... examination had dis... linen tissue on the hand... and that it would require ... eight hours to deter... ...

... has been set for 9:30 ... at the McFadyen fu... North American avenue. ... the examination made ... covered sealed jars, ... material obtained in the ... were turned over to the ... chemist for further exami...

...S MEETING TO DISCUSS OIL

(Continued from First Page)

... a day. We are actually ... some 700,000 barrels and ... are but 600,000 barrels. ... must meet all demands on ... in California. ... been using every de... must think of to hold down ... and to keep the business ... in proper condition. The one ... solution to the whole problem ... is production curtailment and ... regulation. We have tried to do ... this in various ways, but those who have been trying have been ... with little success and they are getting tired of fighting.

"The question is, should they let the situation develop ... for survival of the ... on the whole country. We feel a responsibility and we believe the community also has a responsibility to give ... who are trying to help ...

...SUPPORT URGED

... we can help is to ... support and favorable ... in favor of the gas law ... at the last Legislature. ... attacked in the ... by technicality that ... injunctions are de... operation. ... 60,000,000 cubic feet ... are being wasted in the whole industry is ...

ACTOR... H. ROSSETTI

... brought under it and ... adapt itself to working ... to all. I am ... up of public ... of stabilization."

...WAY OUT

... is without the law?" ... from the floor. ... Crier replied. "We've ... no progress. The ... held up by three pro... are not all right, ... and we ask that ... help to get it.

... gas and oil is ...

...rning Gray?
...Dye-less" Color Restorer

...rs for the woman who uses Nourishine ... dye. It is a tonic, which feeds the hair ... responds to the right chemicals the ... hair can be restored in a short time by ... ding to directions. All shades restored ... also cleans the scalp of all dandruff and ... stimulates growth of new hair. ... Used successfully by thousands. ... 8-oz. bottle $1.25 at drug and de... partment stores. Send for free ... er: Nourishine Mfg. Co., 1... Washington Bldg., Los Angeles.

Nourishine Restores Hair Color NOT a DYE

KEYES OPENS NEW BATTLE

Convicted ex-District Attorney Asks Rehearing; Appellate Court Informed Ruling Erroneous

Renewing his fight in the District Court of Appeal against a sentence of one to fourteen years' imprisonment in San Quentin for bribery, Asa Keyes, former District Attorney, yesterday pinned his faith on asserted errors of the court.

In a lengthy petition, for rehearing on an Appellate Court decision handed down January 31 affirming the conviction of the Superior Court, Keyes charged that "the decision has established propositions of law and precedent which are in conflict with and entirely contrary to the fundamentals of law."

ROSENBERG TRAILS

E. H. Rosenberg, convicted with Keyes, appealed on the same grounds in general as the former prosecutor.

Attorney Schenck, representing Keyes, setting forth that the Appellate Court decision is erroneous, commented upon twenty-seven excerpts from the decision.

"A great injustice has been done," said the attorney in emphasizing his plea for a rehearing. He also asserted that the court was laboring under a "misconception."

The Appellate Court in handing down its decision on January 31 dismissed objections to Dist.-Atty. Fitts's closing address with the statement that "some of the language employed by him (the District Attorney) was intemperate, there is no question, but we doubt whether it was sufficiently strong to be characterized as misconduct."

The Attorney-General's office has three days to answer the defense petition. Within two days after the final briefs have been filed the court will hand down its decision, Justice Lewis R. Works is presiding.

ONE SHOT LEFT

The defense will have then exhausted its possibilities in the District Court of Appeal and if it decides to continue the fight, as is the announced plan of Keyes in the event his petition is denied, it must then appeal to the Supreme Court.

Council Quits to Honor Its Riot-Queller

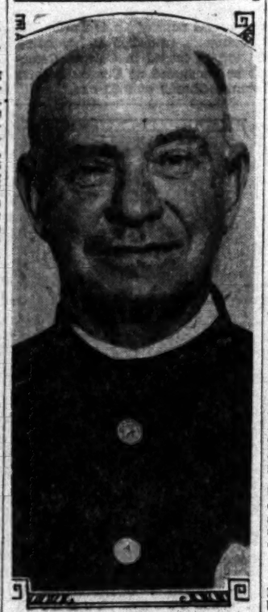

George Daniels

The City Council yesterday adjourned its session in honor of Officer George Daniels, who yesterday completed twenty-one years of service as sergeant-at-arms of the Council. Daniels, who is 59 years of age, joined the force in May, 1902, and first appeared on the Council floor February, 10, 1909. He now wears Sergeant's Badge No. 1. For twenty-six years he carried Patrolman's Badge No. 2.

The resolution, prepared by Deputy City Attorney Neal, is as follows:

Whereas Officer George Daniels has this day obtained his majority as sergeant-at-arms of the City Council, having served in the capacity of preserving order, quelling riots and disturbances for twenty-one years.

Whereas the Council is desirous of expressing its appreciation of the long and efficient service of Officer Daniels of the city of Los Angeles.

Therefore, Be It Resolved that this Council do now adjourn in honor of Officer Daniels.

Junior College Site Purchased

Acceptance of the deed to the property by the Board of Education last night completed the purchase of five acres of the old campus of the University of California at Los Angeles, which now is the site of the Los Angeles Junior College. The price paid is $538,000.

The portion of the site purchased by the Board of Education comprises about a fifth of the entire campus and includes the main buildings now being used by the junior college. The Board of Education holds a lease on the remainder of the campus, with an option to purchase, which still has more than four years to run.

Detective Burke Hearing Delayed

Congestion of cases in Superior Judge Hardy's department yesterday caused the trial of Charles W. Burke, private detective charged with grand theft, to be deferred until today.

Burke is accused of misappropriating $2000 given him by a client to settle a legal dispute.

VALENTINE DISHES WILL BE PREPARED

Women who are interested in preparing unusual and appropriate dishes for a Valentine's Day menu should go to the Los Angeles Times' cooking school at 2 p.m. today. Chef Wyman will make Valentine lilies; a cherry cream pie; asparagus Bavarian salad and pineapple fish, a semi-Japanese dish. The free cooking classes are held in the Southwest Building, 130 South Broadway.

PADRE HITS GASOLINE TRUCK

Passengers on Espee Train in Panic When Flames Envelop Crash Scene in Ventura

VENTURA, Feb. 10. (Exclusive)—Passengers on the Padre, Southern Pacific limited, were thrown into a state of panic at 5:55 a.m. today when the Los Angeles-bound train crashed into a truck and trailer loaded with gasoline at Front and Ash streets.

P. Everly, engineer of the train, and W. H. Geottake, fireman, were slightly burned in the blaze and explosion that followed instantly.

James G. Stephens, driver of the G. M. Duntley truck, which was going east on Front street at the time, said he started to jump when the crash occurred, but was thrown from the cab of the truck by the force of the explosion. He was not injured.

NOTABLES ENDANGERED

The entire street was aflame with the escaping gasoline and those in the greatest danger were members of the U.S.C. basketball team and of a party which had been visiting William Randolph Hearst on his San Simeon ranch. Prominent among members of the party were Arthur Brisbane and Marion Davies, film actress.

Their special cars stopped directly opposite the gasoline storage tanks of the Union Oil Company on one side and the People's Lumber Company yards on the other, where lumber was ignited by the burning gasoline.

Marco Hellman, Los Angeles banker, and his daughter were in one of the rear cars of the train, and while disturbed by the crash and the fire, their lives were not endangered.

MAIL DELAYED

All of the through San Francisco-Los Angeles mail was held in the baggage car on the siding at the station and it was not until 9:52 that Postmaster W. W. Bernhardt could send the mail on to Los Angeles by a freight train.

C. M. Duntley came to Ventura this morning to look over the wreck, and he estimated the damage done to his truck to be $4000. The damage on the trailer amounts to $3000.

The Associated Oil Company's foamite trucks were rushed to the scene, the foamite being used to extinguish the gasoline blaze.

The remaining flames were put out by the Ventura fire department and lumber company employees in a fight that lasted an hour.

JACK DELAFIELD TRIAL FOR THEFT POSTPONED

Superior Judge Wood yesterday again continued the trial of Jack Delafield, charged with stealing $61,000 in bonds from Mrs. Mary Hoffman of San Francisco, at the request of defense attorneys. The defendant was ordered to be in court next Monday at 10 a.m.

ROAD RIDERS SEEN IN LATE NEWS REEL

State's Highway Patrol and Cavalrymen Feature "Times"-Universal Film

California's new highway patrol motorcyclists are shown in action in the latest issue of The Times-Universal Newsreel to be released at many important Southern California theaters. Rivaling our newest riders is shown the United States Cavalry of Fort Ethan Allen charging over icy, snow-covered slopes of the Green Mountains.

Other thrills offered in this issue of The Times-Universal Newsreel include army aeronauts in a blimp, battling winds over Washington to drop a wreath on the Lincoln Memorial, a typhoon in Haiti, scientists risking their lives exploring the crater of Vesuvius, and an English aviatrice landing in a garage.

Graham McNamee, radio announcer turned newscaster as talking reporter of The Times-Universal Newsreel, describes these events in a vivid manner.

William Howard Taft, retired Chief Justice of the United States Supreme Court, and his successor, Charles Evans Hughes, are shown in this issue of The Times-Universal Newsreel. Divers in thrilling aquatic stunts, a man who carves Scripture on trees, diplomatic ball in Berlin, Big Pine's first sled race and bathing girls in startling poses at Venice give variety.

BIOGRAPHER OF POE TO ADDRESS FORUM

Rabbi Herman Lissauer, leader of the Jewish Institute of Los Angeles, announces that Joseph Wood Krutch, dramatic critic and biographer of Edgar Allan Poe, will speak before the Jewish Institute Forum Thursday evening at the Beaux Arts Auditorium, Eighth at Beacon streets, taking as his subject "Modern Biographers and Their Methods."

CONCLAVE OPENED BY LOAN MEN

Governor and Mayor on List of Speakers at West Coast Convention

More than 500 executives of the building-loan associations from the ten western States gathered here yesterday to attend their ninth annual convention. The conclave held at the Biltmore was officially opened by Gov. Young and included among its speakers Mayor Porter, Rabbi Edgar F. Magnin, Peter Hanson, Dr. Gordon S. Watkins and C. A. Dykstra, economist of the University of California at Los Angeles.

Pertinent questions covered by the principal speakers at the opening session included: "Land Valuation," "Codification of Building-Loan Laws," "Participation by Women." The convention will conclude tonight with the annual banquet, at which Dr. Herman Von Schlessinger will be the principal speaker, William E. Bouton, president of the conference, presiding.

Gov. Young welcomed the building-loan officials to the conference following the invocation by Rabbi Edgar F. Magnin. The Governor, himself an officer of a building and loan association, declared these savings institutions are becoming an important financial bulwark of the West.

Mrs. Orville L. Routt, who is prominently identified with the building-loan movement in Los Angeles, pointed out that women have assumed a dominant position in the financial picture of the nation. She stated that 41 per cent of the wealth of the United States is in the hands of women; 70 per cent of the men leave their estates to women; 64 per cent of the women leave their estates to other women. Of the $95,000,000,000 of life insurance in force 80 per cent of the beneficiaries are women. Of the 475,000 investors in California building-loan associations 45 per cent are women, according to Mrs. Routt.

WATER DEVELOPERS' BANQUET ATTRACTIVE

With reservations still coming in, places have already been reserved for more than 300 persons at the Los Angeles 1930 Water Development Congress and dinner tomorrow night at the Biltmore under the auspices of the Commercial Board of Los Angeles, it is announced. Latest developments in solving the water problems of Los Angeles including flood control, drainage and conservation, will be discussed by experts.

You too will prefer this DESSERT

Jell-well won Grand prize award at the Exposition Internationale, Paris. It is the favorite jell dessert at leading hotels, exclusive restaurants, noted hospitals and famous cafeterias.

Make Jell-well YOUR favorite, too.

Always serve Jell-well because it tells so WELL

10¢

Jobs Hunt Men Every Day Through Times Want Ads

SCHOOLS BAN HOME STUDY

Los Angeles Students in First Six Grades Will be Governed by Radical Change Starting Today

Home study will no longer be required of pupils in the first six grades of the Los Angeles public school system, it was announced by Supt. Bouelle at a meeting of the Board of Education last night. This radical departure in educational practice will be put into effect today, he added.

The decision to eliminate home study from the curriculum of the lower elementary grades was reached by him, Supt. Bouelle said on the basis of a recommendation to that effect by a committee of officials of the school system, which includes principals and vice-principals, members of the school health division and a representative of the psychology and educational-research division. The committee, which is headed by Katherine L. Carey, assistant superintendent, based its recommendation on the report of a subcommittee of elementary-school principals, of which the members are Earl E. Hitchcock, Helene M. Stull and Grace B. Colestock.

MAY GO FURTHER

The committee has not ended its labors but now is considering the problem of home study in the higher grades. It may eventually make some recommendations as to changes in the system of home study in the higher grades or even recommend the lessening of the amount required, but there is little likelihood, according to Supt. Bouelle, of the elimination of home study for pupils above the sixth grade.

The recommendations of the committee, as accepted by the superintendent and as they are to be promulgated in all elementary schools today, are:

(a) All regular school assignments in the first six grades are to be completed in the classroom.

(b) Home study may be suggested to parents when the following conditions exist:

(1.) Retardation caused by frequent changing of schools.

(2.) Absence of pupils from schools.

(3.) Pupils who cannot concentrate when in a group.

AS TO PHYSICALLY WEAK

(c) Each pupil must bring a not from his parents requesting an assignment for home study before such an assignment may be given.

(d) The child who is not physically strong should be urged to take more time to complete his work in the elementary school.

(e) Some research and activity work may often be done at home, but only as a voluntary contribution and may not be counted as part of the required work prescribed by the course of study.

One of the most important of the above recommendations, in the opinion of Supt. Bouelle, is that with regard to children who are physically weak. He believes, he said, that parents should be brought to realize that it is for the best interests of such children to have them devote another half-year or year to their elementary schooling rather than to permit them to endanger their health by attempting to keep up with the progress of healthier children. He said a particular effort will be made to convince the parents of weak children of the dangers to them of intensive home study and thus prevent the parents from requesting that extra-curricular work be assigned their children to enable them to keep up with their classes.

TAMPERING QUIZ ORDERED

Attempt to Influence State Witness in Boltares Sanity Hearing Indicated

Investigation into reports that attempts have been made to influence prosecution witnesses in the sanity trial of Armando Boltares, accused of slaying five members of the Alvarez-Garcia family, was ordered last night by Capt. William J. Bright, chief of the Sheriff's homicide detail, after a witness complained that he was approached after court adjourned for the day.

Boltares, who pleaded not guilty to the charge by reason of insanity, is on trial in Superior Judge McComb's court. He is accused of slaying Luciano and Helena Garcia, and Carlos and Carmelita Alvarez and Elisa Garcia in Bootleggers' Canyon, near San Fernando, during a fit of murderous rage. Lola Dolores Guichapa, Boltares's asserted sweetheart, is accused of being an accomplice in the slayings, but her trial has been deferred until Boltares's sanity status has been established.

Inasmuch as the law presumes the defendant to be sane, the defense, represented by Public Defender G. A. Benedict, was the first to call its witnesses.

Mrs. Isabel Avila De Galloway of 911 Watson street, Wilmington, testified that Boltares roomed in her house and said he was unlike other roomers in that he would not drink and would not lend money to the other roomers.

"But if I came to him and asked him to let me lend it to them for him he would give it to me," she testified.

Dr. Victor Parkin, expert witness for the defense, testified that Boltares had not responded normally to reflex tests, but said the defendant knows the difference between right and wrong.

FOR OVER 30 YEARS LOS ANGELES' FOREMOST FURRIER

Colburns INVENTORY SALE of FURS

LOWEST PRICES IN YEARS

Colburns FURS EXCLUSIVELY

716-718 So. Flower

SUPERIOR COURT CASES IN PERIL

Thousand Face Dismissal as Beyond Jurisdiction

All Involving Any Sum Less Than $1000 Included

Municipal Bench Supposed to Handle Them Now

As a result of a ruling made yesterday by Superior Judge Holizer calling attention tb the increased jurisdiction of the Municipal Court, more than 1000 civil cases filed in the Superior Court—cases involving less than $1000—may be dismissed.

The ruling came when the court dismissed two separate actions brought by L. M. Woodward against J. L. Ziegler and Roger De Maggio for $500 for asserted services rendered.

Judge Hollzer held that jurisdiction in suits under $1000 was given the Municipal Court by the amended constitution, November 6, 1928 and that the Superior Court no longer has jurisdiction. In August, 1929, the Legislature again amended the act relative to court jurisdiction increasing that of the Municipal Court to cases up to $2000.

Judge Hollzer declares:

"It may not be amiss in passing to call attention to the fact that this change in jurisdiction of the Superior Courts has been overlooked to a considerable degree. As pointed out in a recent announcement made by the Judicial Council of California, during the last calendar year, as disclosed by the County Clerk, more than 1000 civil suits over which the Superior Court has no jurisdiction were nevertheless filed in Los Angeles county. The serious consequences which may result from this oversight are too obvious to require comment."

SHOW LIGHTS TO BE BRIGHT

High-powered incandescent lamps used in production of colored motion pictures yesterday were selected by illumination engineers as the best means of lighting the Shrine Auditorium for the seventeenth annual automobile show of the Los Angeles Motor Car Dealers' Association, scheduled to open there on the 22nd inst. They were chosen after a series of tests, according to Burt Roberts, general manager of the show.

"Bright colors will predominate this year," said Roberts, "and will require four times the usual volume of light."

More than 300 passenger cars, Roberts stated, will be on display in the banquet hall, ballroom, balcony and on the stage of the auditorium. The banquet hall also will accommodate more than fifty exhibits of commercial vehicles and accessories. An added feature will be a group of old-time cars.

VON KLEINSMID GOES EAST

Scheduled to be the principal speaker at the last day of the annual convention of the American College of Physicians Dr. R. B. Von KleinSmid, president of the University of Southern California, departed last night on the Union Pacific Los Angeles Limited for Minneapolis. The convention opened yesterday. Dr. Von KleinSmid will return immediately.

PIONEER'S RITES ARRANGED

Mrs. Sentous, Widow of Packer, Will be Given Burial Tomorrow Morning at Calvary Cemetery

Mrs. Bernadette Sentous, 77 years of age, widow of Louis Sentous, Southern California's pioneer meat packer, and aunt of Louis Sentous II, formerly French consular agent in Los Angeles, who died at her home, 2143 South Hobart Boulevard Sunday, will be buried in Calvary Cemetery tomorrow morning. Services will be conducted at Pierce Brothers mortuary at 9:15 a.m. and at St. Vincent's Church at 9:30 a.m.

Mrs. Sentous had been in ill health since 1927 and for a number of months was bedridden. Tragedy entered her life on December 5, 1911, when her husband and son, John, 40, died within a few hours of each other. Mrs. Sentous's grave will be beside those of her husband and son. Mrs. Sentous, who was born in France, came to California under romantic circumstances in 1871, as a bride.

ESTABLISH COMPANY

Louis Sentous, with his older brother John, came to Southern California in 1855 by way of Cape Horn. They began raising stock, ignoring the various gold rushes throughout the State. In the course of five years they were known as the largest stock raisers in this part of the West. As Los Angeles emerged from the adobe town classification the brothers established the Sentous Packing Company, which grew to large proportions. They took part in civic enterprises and were recognized as among the foremost citizens.

But back in France there remained for Louis an attraction greater than his business. His interest there was centered in a French girl he had left behind when he sailed for California, and in 1871 he returned and claimed her as his bride.

ACTIVE IN CHURCH

Mrs. Sentous always took an active interest in the affairs of her husband and was an active church worker as long as her health remained good. During the sixty years she lived here, Mrs. Sentous and the members of her family became prominent and their business interests grew with the city.

She leaves two daughters, Mrs. Mary Louise Canet and Mrs. Narcise S. Garnier; six grand-daughters, Mrs. Leon Garnier, Mrs. Slazko Vorkapich, Miss Germaine Sentous, Misses Audette and Yvonne Garnier, all of Los Angeles, and Mrs. Alfando Pezzi, of Italy. Besides the grand-daughters she leaves also five great-grandchildren.

Mrs. Bernadette Sentous

BILLBOARD LAW UPHELD

Superior Court Appellate Department Rules City Regulatory Ordinance Constitutional

Provisions of the billboard ordinance of the city of Los Angeles are upheld in a decision handed down yesterday by Superior Judges McLucas, Shaw and Bishop, sitting in the appellate department of the Superior Court, which affirms a judgment rendered in the Municipal Court against Thomas J. Horton and Walter Horton.

Complaint was filed against the Hortons in the Municipal Court accusing them of erecting within a residential district a billboard of an area of more than twelve feet square, contrary to the city's billboard ordinance. The offending board was constructed on their own property on the west side of Pasadena avenue, between Avenues 34 and 35. They were adjudged guilty and ordered to pay a fine of $25 or spend five days in jail.

Attorney John J. Craig filed an appeal in their behalf on the grounds that the billboard ordinance is unconstitutional, in that it seeks to deprive the defendants of their private property without due process of law and that the ordinance places an unreasonable restriction upon the use of private property and that the ordinance is not within the police powers of the city of Los Angeles.

The appeal court's opinion in part says:

"In our opinion, a city ordinance is a valid exercise of the police power, whereby billboards of more than twelve feet in area are prohibited in residence districts, for the reason that such a measure bears a real and substantial relation to the public health, morals, safety and general welfare.

"Appellants also contend that the evidence shows that the immediate district in the vicinity of their property was trending away from residential into business uses, and will continue to do so, and that for such reasons the ordinance is unreasonable and discriminatory as to the appellants. We have examined the evidence and find no merit in this contention. True there are both business and vacant properties in the vicinity of the appellants' property, but where an official body, in its administrative capacity has acted upon a matter properly before it, the courts will not reverse except where there is a manifest and flagrant abuse of discretion. Where the City Council, after a consideration of all the facts, concludes that the public welfare would be promoted by constituting the area a residence district, it is the settled rule that court will not substitute its judgment for that of the legislative body charged with the primary duty and responsibility of determining the question.

"Finally, the appellants contend that the billboard ordinance was in effect appealed by a later zoning ordinance which omitted appellants' property from the strictly residential zone. We see no merit in this contention since the later ordinance does not purport to regulate the erection and maintenance of billboards. The judgment and orders are affirmed."

FLOP MADE OF MOVE TO GET JAILED

Halfway Hold-up Suspect Released Despite Effort to Land Behind Bars

"Call a cop and take me to jail," Thomas A. Gibbard of 922 West Seventh Place told the man he had just handed a hold-up note, after refusing to accept the contents of the till, according to evidence presented to Municipal Judge Russill yesterday. Gibbard was charged with attempted robbery and with burglary.

Spencer W. Liddell, proprietor of a lunch stand at 729 South Figueroa street, declared that after Gibbard told him to call an officer he refused to do so, whereupon the latter waited until Policeman C. C. Rath appeared and surrendered to him. "I want to go to jail," Rath said he declared.

"I'm sorry I can't accommodate you in your desire to go to jail," Judge Russill told Gibbard at the conclusion of the hearing, "but the testimony presented by Dep. Dist.-Atty. Broker shows no crime has been committed. The case is dismissed.

Gibbard, however, got part of his wish, as he spent the time between his arrest on January 27, last, and his hearing yesterday in jail.

Mrs. Andrade's Trial Ordered in Gun Affair

Denying a motion to set aside the complaint charging Mrs. Helen Lois Andrade with two counts of assault with a deadly weapon and overruling a demurrer to the complaint, Superior Judge Walton Wood yesterday ordered the woman to return to his court on March 6, next, for trial.

The complaint charges that Mrs. Andrade emptied a revolver at A. F. Andrade, in front of his home at 206 North Palm Drive, Beverly Hills, on December 12, 1929. Andrade asserts that the bullets narrowly missed his head as he fled into a neighbor's home.

Later, Mrs. Andrade filed a $100,000 damage suit against Judith Lavender Andrade, second wife of the complaining witness, asserting that she alienated and stole his affections.

EAGLE BAFFLED IN QUEST OF WINDS ON RIDGE ROUTE

Further glider flights of Col. Charles A. Lindbergh probably will be made at San Diego, the colonel stated last night on his arrival at the home of J. L. Maddux with Mrs. Lindbergh and Mrs. Maddux, following a brief rest at the Maddux Lake Arrowhead mountain retreat.

"We plan to carry on at San Diego, but general wind conditions have not changed and I have no definite plans as to when another flight can be made," Col. Lindbergh pointed out.

He has given up the Lebec site on the Ridge Route. Prevailing gentle winds there make gliding from hilltops possible, but are not strong enough to allow the colonel to maintain his original altitude in soaring—his present desire for future experiments.

Further improvement of his and Mrs. Lindbergh's new Lockheed Sirius monoplane was indicated by the colonel last night.

"In ordering a low-winged plane I have had in mind eventually fitting it with retractable landing-gear," he stated. "This is a feature that can easily be included in a low-winged ship and we are working out plans for the change."

Whether landing-gear to retract into the wing of the plane in flight can be fitted before he and Mrs. Lindbergh return east Col. Lindbergh could not say. He indicated, however, that he and Jerry Vultee, chief engineer of Lockheed, will round out their plans as soon as possible.

Folding landing-gear would cut down wind resistance of the plane considerably and should add to its present top speed of 180 miles an hour.

Motorcycle Repairer Shot by Neighbor

Investigation was started yesterday by the Sheriff's office into the shooting last Sunday morning of Henry Cukiersti of 905 East Fifty-seventh street, said to have been wounded by H. S. Touchfarber of 1149 East Fifty-ninth Place. Cukiersti was treated at the Receiving Hospital, where his wound was said not to be serious.

Touchfarber told deputy sheriffs he fired a small-caliber weapon five times at three boys to frighten them after having been annoyed by their repairing a motorcycle on his lawn. Deputies Penprase and Gray of the homicide detail, who investigated declined to file felony charges against Touchfarber.

SCHOOL HEADS GO TO PARLEY

Supt. Bouelle and Asst. Supt. Tritt of the city schools will leave Thursday evening to attend a convention of the superintendents' department of the National Educational Association at Atlanta, Ga. They will return about March 7. Mrs. Bouelle and Mrs. Tritt will accompany them.

Sheffield Case Arguments Set

Arguments for a new trial in the case of M. B. Sheffield, Los Angeles negro detective convicted of accepting a bribe, will be heard on the 17th inst., Superior Judge Wilson ruled yesterday after the detective's attorney, Thomas P. White, set forth a score of asserted judicial errors in his motion for a new trial.

Sheffield was to have been sentenced yesterday but the motion for a new trial must be disposed of before definite action can be taken.

SURF VICTIM'S WILL GIVES ALL TO FRIEND

The $1500 estate of Miss Alice E. Eagle, whose body was found in the surf at Long Beach, was left to her friend, Mrs. Mary Brindley, according to her twelve-word will filed by Attorney Lloyd Miller yesterday. The only legal heir mentioned in the petition is an aunt, Alice Allen, living in Kansas City.

Spring Mo... Poster P... Won by ...

Illustrating "The ... Spring, 1930," a ... downtown merchants ... 19th inst. at Y p.m., ... by George W. Hall, Los ... ist, was selected by the ... committee of the Retail ... Merchants' Association, ... nounced yesterday.

The poster is executed ... pastel shades which will ... spring fashions for ... Hall, who is art ... Young & McClatchy, ... in a poster contest ... to illustrate "The ... 1929."

ARIZONANS TO ...

The Arizona Society, ... merly as the Sunset ... will hold its annual ... election of officers ... ning in the California ... 1137 South Hope street, ... nounced by Alfred Lyon, ... dent. Dancing will follow ... ness session.

BULLOCK'S WILSHIRE

the all-year every-service

LAPIN COAT

—as developed by Bullock's-Wilshire skilled fourutiers

—lapin, the light, supple, fashionable fur—the very pliability of which permits it to be manipulated with dressmaker deftness—fashions this delightful coat with the charming shirred back and sleeves—flattering—smart

—and the beauty of it is that you may have this coat made to your own proportions for $295

—typifying the fur couturier service at Bullock's-Wilshire

"if it can be made of fur"

—let Bullock's-Wilshire put that individuality into it that is "just you"

—Schiaparelli's little flat fur scarfs, sketched at the left, show what can be done in the fur atelier as you may have these or other scarfs developed for you—of lapin, galapin, ermine and other fashionable furs—and as for having your furs remodeled—

ALADDIN-LIKE—
"NEW FURS FOR OLD

—is a slogan at Bullock's-Wilshire

—naturally, you know that the life of a fur is prolonged by keeping it in good condition

—re-conditioning of fur is another Bullock's-Wilshire service and fur-storage a specialty

Fur Atelier—Second Floor

—the hat to wear with the printed costume—picot luciole—17.50

sportswear—street floor

—pearls for the printed costume, the smart jewelry accent—12.50

accessory room—street floor

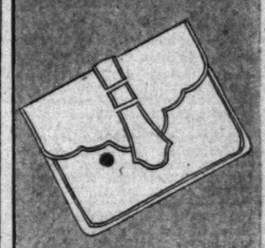

—a flat lewis bag, silk crepe, 17.50, to carry with the printed costume

accessory room—street floor

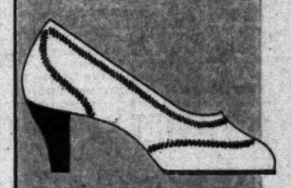

—the "strand," a new sportswear shoe to complement the printed costume, 15.00

sportswear floor—mezzanine

BULLOCK'S WILSHIRE

NOW THE NEW PRINTED COSTUMES—AT 55.00

—and what to wear with them

—spring's printed dress with its matching jacket is a newer expression of the spectator sports mode at Bullock's-Wilshire

—the prints are small—many with the Directiore motif—in lovely new colorings—at 55.00

Sportswear—Street Floor

Wilshire Boulevard at Westmoreland

EBRUARY 11, 1930.—[PART

Spring Modes Poster Prize Won by Hall

Illustrating "The Modes of Spring, 1930," a united showing of downtown merchants, beginning 19th inst. at 7 p.m., a poster design by George W. Hall, Los Angeles artist, was selected by the advertising committee of the Retail Dry Goods Merchants' Association, it was announced yesterday.

The poster is executed in pastel shades which will feature spring fashions for women.

Hall, who is art director for Young & McCallister, won first place in a poster contest last month to illustrate "The Modes of Spring, 1930."

ARIZONANS TO ELECT

The Arizona Society, formerly as the Hassayampa Club, will hold its annual meeting and election of officers tomorrow evening in the California Auditorium, 1127 South Hope street, it was announced by Alfred Livingston, president. Dancing will follow the business session.

HE NEW PRINTED
IMES—AT 55.00
—and what to
wear with them
printed dress with its
jacket is a newer expres-
e spectator sports mode
's-Wilshire
ts are small—many with
ctiore motif—in lovely
rings—at 55.00
Sportswear—Street Floor
oulevard at Westmoreland

King Christens New Fight Arena With Victory

SPORTS
Los Angeles Times

TUESDAY MORNING, FEBRUARY 11, 1930. C

RISLER GETS JOB AS MINNESOTA HEAD COACH

AN NAMED AS ASSISTANT

Local Grid Mentor
Gopher Force

Athlete Selected to
Javelin Spears

Refuses to Bare
Amount of Salary

ARMY VS. IRISH FOOTBALL GAME MOVED TO CHICAGO

NEW YORK, Feb. 10. (AP)—The Army-Notre Dame football game for 1930 will be played at Soldier Field, Chicago, it was announced today. Agreement to transfer the game from New York to Chicago was reached today at a conference between Rev. Charles L. O'Donnell, Notre Dame president, and representatives of the United States Military Academy.

Father O'Donnell said the 1931 and 1932 contracts called for the annual games to be played in New York. The change for this year was made at Notre Dame's request. Under the original schedule Notre Dame would have played the Army in New York November 29 and Southern California at Los Angeles December 6.

DODGERS BUY FINN, SLADE

Keystone Combination Sold by Mission for Cash and Players; Five Reds Now Gone

SAN FRANCISCO, Feb. 10. (AP)—Sale of Gordon Slade, shortstop, and Neal (Mickey) Finn, second baseman, to the Brooklyn Nationals was announced today by Wade (Red) Killefer, president and manager of the San Francisco Missions.

Under the terms of the deal, the Pacific Coast League club will receive players and cash. Names of players Brooklyn will send out were withheld, due to the fact that waivers now are being asked on them. The money involved also was not announced.

Killefer's terms were accepted late today by Frank B. York, president of the major league club. Slade and Finn will join the Brooklyn squad this spring training.

Slade, 24, and Finn, 27, have played together for several seasons, and last year were regarded as one of the best keystone combinations in the Coast circuit. Slade set an all-time Coast League record last season with a fielding average of .974 for 197 games. He had 423 putouts, 689 assists and 30 errors, and hit for an average of .302. Finn turned in a fielding average of .968 for 176 games; had 299 putouts, 579 assists, 32 errors and hit .347.

The pair formerly played with the old Vernon team and came to San Francisco when the franchise was brought to this city. To date, Killefer has sold five players of his 1929 team which finished second in the pennant chase. Others disposed of include Wilbur Hubbell, Merton Nelson and Walter (Dutch) Ruether, all pitchers. Hubbell went to Chattanooga, Nelson to the Detroit Americans and Ruether to Seattle of the Coast League.

BILL LAIRD BREAKS ANKLE IN SLIDE

STANFORD UNIVERSITY, Feb. 10. (AP)—With its opening league game with Santa Clara only five days away, Stanford's hopes for a baseball victory were dealt a staggering blow today when Capt. Bill Laird, varsity third sacker, broke his ankle sliding into second base during practice. Laird, who is a senior registered from Los Angeles, will be out of the game the rest of the season, doctors said.

BRUIN FIVE HOPES FOR UPSET WIN

Works Drills Westwooders for Tilt Saturday Night With Trojan Team

Preparing for the second game of the series with the University of Southern California Trojans, Coach Caddy Works, basketball mentor of the University of California at Los Angeles, sent his cagers through a stiff workout last night in the University High gymnasium.

Despite two disheartening defeats incurred by the Bruins from California last Friday and Saturday nights, the Westwooders are planning to upset the sons of Troy in their race toward the championship of the southern division of the Pacific Coast Conference. Saturday night's game will be played on the U.C.L.A. home court, the Olympic Auditorium floor, starting at 8 o'clock, with a preliminary game between the freshman quintets of the two local universities starting at 7 o'clock.

The Bruins lost two of the hardest-fought games played here this season to Nibs Price's Golden Bears

(Continued on Page 10, Column 4)

LOS ANGELES WOMEN ANNEX

Make Clean Sweep of Match With Lakeside

Increase Point Lead Over California Club

Mrs. C. W. Fellows Turns in Score of 82

BY THE GOLPHER

Taking all 9 points from Lakeside in yesterday's interclub matchat Hillcrest, the women's team of the Los Angeles Country Club added materially to its lead over California in club standings.

While the Los Angeles women were blanking Lakeside, fair golfers of California secured a 7-to-2 victory over Riviera. Despite their triumph, California dropped back 2 points on Los Angeles in the race for the championship.

Standings of the clubs are as follows:

Los Angeles, 54; California, 49½; Riviera, 41; Flintridge, 33; Wilshire, 36½; Hillcrest, 29; Brentwood, 28; Lakeside, 22; San Gabriel, 21; Hollywood, 20½; Rancho, 20; Oakmont, 18½.

The Los Angeles women have held the league lead since the start of the season.

Brentwood scored a lopsided victory over San Gabriel, blanking their rivals largely because neither Mrs. Leona Pressler nor Mrs. Mark Steele appeared on the course.

Complete returns follow:

California, 7; Liviera, 2.
Los Angeles, 9; Lakeside, 0.
Oakmont, 4 1-2; Hollywood, 4 1-2.
Hillcrest, 6 1-2; Rancho, 2 1-2.
Wilshire, 5; Flintridge, 4.
Brentwood, 9; San Gabriel, 0.

Mrs. C. W. Fellows turned in a brilliant 82 and won single honors by beating Mrs. W. R. Penniston and Mrs. H. Van Dyke 4 up on the first nine. Mrs. Fellows had to play alone as her partner did not show

(Continued on Page 10, Column 2)

THE PRINCE OF SWAT - By Feg Murray

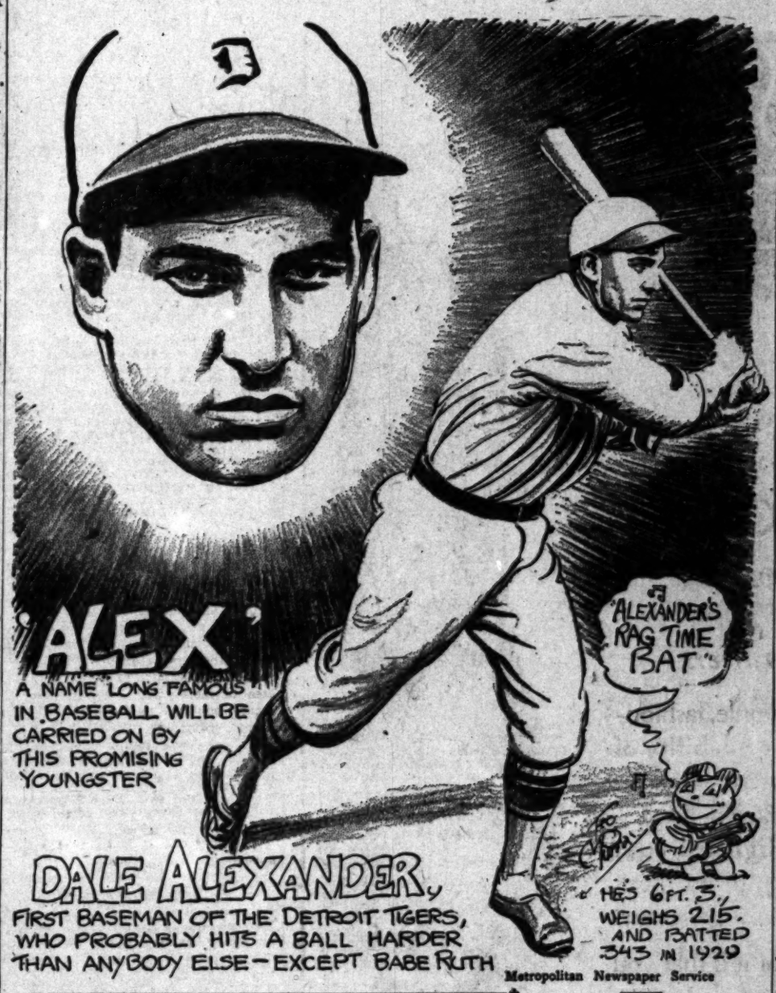
"ALEX"
A NAME LONG FAMOUS IN BASEBALL WILL BE CARRIED ON BY THIS PROMISING YOUNGSTER
"ALEXANDER'S RAG TIME BAT"
DALE ALEXANDER,
FIRST BASEMAN OF THE DETROIT TIGERS, WHO PROBABLY HITS A BALL HARDER THAN ANYBODY ELSE—EXCEPT BABE RUTH
HE'S 6FT. 3, WEIGHS 215, AND BATTED .343 IN 1929

Metropolitan Newspaper Service

JOE GUERRERO DROPS VERDICT

First-Nighters Witness Wild Soiree on East Side

Torrid Bout Punctuated by Toe-to-Toe Milling

Ritchie Gets Hair-Line Nod in Fistic Thriller

BY PAUL LOWRY

To the fanfare of music, bright lights and political speeches the newest addition to the city's boxing arenas made its bow last night. And in presenting Joe Guerrero and Ritchie King in the main event the Eastside boxing auditorium, as the new spot is known, gave the fight bugs their money's worth.

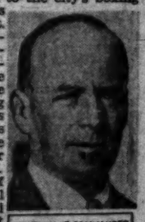

It was one of those typical head-to-head conflicts that have become famous in fiction as bar-room brawls. Guerrero and King threw everything at each other but the ring posts. Guerrero wound up with a bad cut over his right eye and King had a bloody bruise over his forehead.

But King finished an eyelash to the good. He was awarded Referee Duke Kenworthy's decision at the end of ten rounds of fierce and rapid fighting.

It was so close that Kenworthy had to split hairs to give the nod against the Mexican.

HOT SESSION

The seventh was the hottest round of the bout. King rocked Guerrero with a right to the head. Guerrero dropped King momentarily with a right to the same spot. And just before the bell Guerrero sent King to the canvas again with a right to the whiskers.

It was in this round that both boys received cuts over eye and forehead, respectively.

Adding to the general festivities, Promoter Leo Newman trotted up a large part of the State's political pillars at Sacramento and had them make speeches in the ring before the main event started.

Batting for Gov. Young was Pete Carlin, as a personal representative. He was flanked by Charles Johnson, State Treasurer; Frank Jordan, Secretary of State; George Stout, State Controller, and State Senator George Rochester. The boys all

(Continued on Page 11, Column 1)

JIMMY SLATTERY WINS TITLE GO

Lou Scozza Beaten in Fifteen-Round Bout for Crown Recognized as Light Heavyweight Championship by New York Boxing Commission

BY EDWARD J. NEIL
Associated Press Sports Writer

BUFFALO (N. Y.) Feb. 10. (AP)—Debonair Jimmy Slattery, Irish pride of Buffalo's famous Ward No. 1, rallied from the verge of a knockout tonight to win a brilliant fifteen-round victory over Lou Scozza, his hometown enemy, and with it the recognition of the New York State Athletic Commission as the new light-heavyweight champion of the world.

Beaten once by Tommy Loughran, the retired champion, in a title test, the dancing Irishman came into his own as a crowd of 11,000 in the Buffalo Auditorium cheered him out of the valley of almost certain defeat in the thirteenth round and on to a victory that was clean and decisive. Although one judge voted the match a draw, Referee Jim Crowley and the second judge gave Slattery a decisive margin. In the opinion of newspaper men, Slattery won nine rounds, Scozza five and one was even.

The battered Scozza, a strong, awkward Italian youth whose fame is mostly local, gave a splendid display of courage in the thirteenth session. With one eye completely closed, the other badly cut and blood dripping from a wound in his forehead, Scozza suddenly changed his tactics, leaped frantically upon Slattery with wild overhand swings and in a twinkling changed the aspect of the battle entirely.

One right thudded on the startled Slattery's cheek and a left flashed clean to his chin. Jimmy's eyes closed and he reeled backward on the ropes, his arms helpless at his sides. Scozza tore into him with both arms flailing and Slattery toppled toward the floor.

As Jimmy went down, one arm slipped over the middle rope and his body fell over the strand. He hung there like a dummy tossed over a fence, while the referee tried to keep Scozza from him and the timekeeper tried to count. Jimmy came back at the count of four, but was in bad shape.

With the utmost difficulty, Slattery managed to clinch and wobble through the remainder of the round. It appeared as if the youthful Scozza, wild and overanxious, could have finished the slender veteran with one solid punch, but Lou re-

(Continued on Page 11, Column 3)

LIEB ORDERS FANCY GRID SUITS FOR LION ELEVEN

Tom Lieb's new position as head coach of Loyola University for a period of three years has already caused a great amount of improvement on the Del Rey campus. Before the new mentor left for Notre Dame last Sunday he ordered a complete set of new material, which will include the famous Rockne "airplane linen" pants. Also plans are already made for a new fully equipped gymnasium and a dormitory for the students who come from distant cities.

Lieb attached his signature to the contract last Saturday night after coming all the way from Chicago to satisfy himself as to conditions which exist at the local institution. Although his salary has not been officially announced it is reported that Rockne's former assistant will receive $10,000 a year, with an increase coming at the termination of his present contract.

Lieb comes to Los Angeles with a high recommendation from the famous Irish mentor, Knute Rockne, whose position he took during this year when Rockne was sick. He will employ the Rockne system at Loyola and will start spring practice the second week in March.

The members of the Loyola football team are quite jubilant over their new coach and are already forecasting what they will do next year. The Lions meet some strong teams next season, among whom will be Santa Clara, St. Ignatius, College of the Pacific and Arizona University.

This new mentor will be the fourth football coach that Loyola has had in as many years. But judging from the spirit with which the students welcomed Lieb he will solve their difficulties for many years. Bill Hess, Mike Pecarovich and Bill Driver have all tried their

(Continued on Page 10, Column 1)

DOZEN PLAYERS HOLD OUT

New York Ball Clubs Have Most of Applicants Lined Up for Coming Season

NEW YORK, Feb. 10. (AP)—Just one dozen of the seventy-five players on the rosters of the two New York baseball clubs, remained unsigned to 1930 contracts.

E. G. Barrow, the sphinx-like secretary of the Yankees, today broke a long silence to say that "all but four" of the Yankees are in the baseball fold. The identity of two of the recalcitrants remains in mystery. Babe Ruth, the well-known outfielder, is on record with his refusal to sign and Ken Williams, recently acquired from the Boston Red Sox, has not yet had time to receive his contract in far-away Grants Pass, Or., and return it to New York.

"Guess" was Secretary Barrow's parry to questions as to the other two players, apparently dissatisfied with terms offered.

James J. Tierney, secretary of the Giants, announced that Melvin Ott, the boy wonder from Louisiana, and Bill Walker, left-handed pitcher of East St. Louis, Ill., had signed contracts, leaving eight Giants and Jack Scott, pitchers; Bob O'Farrell, catcher; Bill Terry, Fred Lindstrom and Travis Jackson, infielders, and Ed Roush and Fred Leach, outfielders.

HOLLYWOODERS NAB PUCK TILT

Millionaires Best Richfields as Lefty Comber Stars

It was "Lefty" Comber night at the Winter Garden Ice Palace last evening. "Lefty" the game hockey star, who had his neck broken last year, put on a brilliant exhibition to lead the Hollywood Millionaires to a 4-to-1 victory over the Richfield Oilers. Comber scored all of the four goals registered by the winning team.

Comber, as all hockey fans know, was on the shelf with that bad crack in his neck last year, but he has come back in great form this season to be one of the sensations of the local game.

Comber tallied twice in the second period and twice in the third for the Hollywood skaters. Birge Irving was the only man who was able to score for the Richfield team. He did that in the second period.

Both teams were penalized in the second session for fouling and at one time each squad had two men apiece off the ice. Moose Johnson, a big Swedish gentleman, was a big help to the Millionaires on the defense. He was recently purchased by the Film City outfit.

DAVE SHADE HANDS WILLIS BAD LACING

SAN FRANCISCO, Feb. 10. (AP)—Dave Shade, one of the master boxers of the middleweight ranks, gave Jack Willis of San Antonio, Tex., an all-round fistic lesson to win a ten-round decision here tonight. Shade, weighing 162 pounds, outfought and outsmarted his 157-pound opponent to win every round

GONZAGA TRIPS WHITMAN

WALLA WALLA (Wash.) Feb. 10. (AP)—The Gonzaga University hoopsters won a hard-fought contest here tonight against the Whitman College basketball team, 30 to 26.

Dutra Breaks Golf Record at Brentwood

Testing out the new greens and the championship-length tees, Olin Dutra, Brentwood professional, toured his home course in 65, 6 under par, for a new course record yesterday afternoon. Dutra, who tied for first in the recent Long Beach open, had 12 pars and six birdies on the sensational round. Brentwood never was in better shape, Freddie Tongue, caddy master, declared, and Dutra's performance was all the more sensational because of the newness of the greens.

THE official American League baseball averages, published a month or so ago, show that Dale Alexander, slugging first-baseman of the Detroit Tigers, made a remarkable record in his first season in the majors. Compared to the first season's work of many great

(Continued on Page 10, Column 4)

333.1 METERS ❖ KHJ ❖ 900 KILOCYCLES

The...
OUTSTANDING
VALUES
in today's automobile market are Cadillacs and La Salles because of their ever growing reputation for excellence, their new great value, and their social prestige.

EVENINGS UNTIL 9 — DON LEE — SEVENTH AT BIXEL

California Distributor Cadillac & La Salle Motor Cars

491.5 METERS ❖ KFRC ❖ 610 KILOCYCLES

Final
GUDE'S
WINTER
SHOE SALE

MEN'S SHOES...
all remaining SALE Shoes
to go at this feature price
$5
Values up to $10.50
SIZES BROKEN

Tan calfskin or black calfskin oxfords, also some sport oxfords in white and tan or black and tan calfskin

GUDE'S
MEN'S SHOP
725 So. Broadway

D SHOES AND HOSIERY

Olympic Serves Up Slugging Main Event in Armando Santiago-Townsend Go Tonight

KAYO ARTISTS HEAD PROGRAM

Cuban Clouter Makes Debut Before Local Fans

Townsend Flattened Carter in Last Bout Here

Early Ending Predicted as Hard-Hitters Clash

BY KAY OWE

For pure undiluted hitting the Olympic offers one of the best lightweight matches it ever had tonight.

BILLY TOWNSEND

The principals are Armando Santiago, Cuban, and Billy Townsend, lightweight champion of Canada.

It's the local premiere for Santiago. He startled the featherweight world a year ago by knocking out Joey Sangor in Chicago. He has fought around 127 pounds until recently.

Townsend came to the surface as a topnotcher much the same way Leo Lomski, also of the Northwest, did. Lomski knocked out Bert Colima at Seattle.

The Canadian bowled over Wildcat Carter in the Northwest just when Carter was being ballyhoed here as high-tension goods. To be exact Townsend knocked Carter out just a week before the little negre was to box Goldie Hess here.

The California commission ordered Carter to go through with the Hess fight here if he wasn't hurt, which he did after flying to Los Angeles by plane.

For nine rounds Carter fairly dazzled Hess with his boxing. But in the ninth Hess connected and had the negro out on his feet when the match was stopped.

SLAUGHTERED WILDCAT

There was a demand to see Townsend here after this and he was brought on for the Carter rematch. Carter went down the first punch and in the two rounds the fight lasted was on the floor eleven times.

Townsend was hot copy for a fight with anybody then, but nobody wanted to fight him. Frank Churchill sensed a great punching fight for Santiago and brought him west. The Cuban was hustled from the train to Soper's ranch, where he has done all his training.

Churchill did not bring the Cuban back to blinking lights of the city even yesterday. They are driving in from the ranch this morning to be present at the 2 o'clock weigh-in.

Santiago has been knocking down topnotch fighters in the East for the last year. He dropped Al Foreman three times, Honeyboy Finnegan twice, Tony Canzoneri twice and Benny Bass three times.

That is a record nobody ever came close to setting. He lost to Canzoneri and Bass after the knockdowns, claiming that making 127 pounds hurt him.

At 135 pounds the Cuban retains all his strength and can step on the buzzer harder in proportion. Santiago is also a very fair boxer with a long left. He knocks them down with either glove.

FAVOR SANTIAGO

The best bet tonight is that the fight will see both men on the floor until one of them weakens. Santiago is a slight favorite.

Townsend is seconded by his own father. Churchill will be back of Santiago. The weight is 135 pounds.

Matchmaker Wad Wadhams offers an eight-round semi-wind-up between the highly touted Jimmy Hanna of Pocatello and Eddie Burnbrook, seasoned middleweight.

Hanna fights both as a lightheavy and a middleweight. The weight for Burnbrook is 165 pounds. Jim Jeffries is now interested in Burnbrook and has the veteran in top condition. It is claimed for Hanna that he hasn't been defeated in sixty-five fights. He is a good puncher and plenty rough.

Sid Torres, Filipino, and Sammy Seaman, flashy boxer, meet in the six-round special. Seaman is improving. Torres throws a lot of gloves in true Filipino style besides being a hitter.

The other two bouts are Frankie Mitchell vs. Eddie Low and Johnny Albin vs. Joe Townsend.

NEW SUITS FOR LION GRIDDERS

(Continued from Ninth Page)

hands at the coaching position during the past three years.

LOYOLA COLLEGE INSURES LIEB FOR $50,000

It was a long struggle to get a major league football coach and now that it has finally landed Tom Lieb, Loyola University is taking no chances of losing the man who last year pinch-hit so effectively for Knute Rockne at Notre Dame. In fact, Si Masters yesterday announced that Loyola had insured Lieb for $50,000 with the Mountain State Life Insurance Company of Hollywood.

It was also announced that the Lions are now negotiating for a backfield coach. No names have been given out, but it is presumed that Lieb's assistant will be another Notre Dame graduate.

Lieb will not return to Los Angeles until March and he plans to start spring football practice for the Lions on the Del Rey gridiron during the second week of next month.

Cliff Rawson, secretary of the Los Angeles Junior Chamber of Commerce, yesterday wired congratulations to Lieb on his becoming affiliated with a Southern California institution.

Lieb in company with Nibs Price, California mentor, and Bill Spaulding, who guides the grid destinies of U.C.L.A.'s Bruins, visited the new Loyola field and pronounced it excellent shape.

TWO LITTLE BROWN MEN

And it isn't a case of a "horse on" Speedy Dado, the potential Filipino flyweight king, either. Speedy is riding his stablemate, Armand Santiago, the Cuban—sort of an introduction for the newcomer to local rings. Santiago fights Billy Townsend, the Seattle knockout king, at the Olympic tonight.

LOCAL WOMEN WIN

(Continued from Ninth Page)

up until the threesome rounded the turn.

Summary:

CALIFORNIA, 7; RIVIERA, 2

Mrs. Roy Green and Mrs. R. R. Edwards (C.), 1; Mrs. Orsen Lufur and Mrs. Charles Delaney (R.), 2.

Mrs. C. W. Fellows and Mrs. Willis Low (C.), 3; Mrs. W. R. Penniston and Mrs. H. Van Dyke (R.), 0.

Mrs. V. S. Nitzinger and Mrs. Pete Daley (C.), 3; Mrs. Owen Moore and Mrs. Conway Tearle (R.), 0.

OAKMONT, 4½; HOLLYWOOD, 4½

Mrs. J. C. Rentch and Mrs. O. K. Thompson (O.), 3; Mrs. Edgar Phillips and Mrs. Lenore Kilian (H.), 0.

Mrs. George Herald and Mrs. C. A. Barbour (O.), 1; Mrs. F. C. Stevens and Mrs. C. B. Francis (H.), 2.

Mrs. J. S. Thompson and Mrs. William Kuist (O.), ½; Mrs. A. E. D. Trabue and Mrs. O. R. Dexter (H.), 2½.

HILLCREST, 6½; RANCHO, 2½

Mrs. Henry Grossman and Miss Barbara Bastein (H.), 3; Mrs. Ike Wentworth and Mrs. Kyrle Bellew (R.), 0.

Mrs. Herman Politz and Mrs. Sam Hornstein (H.), 3; Mrs. B. Lazarus and Mrs. Dave Allen (R.), 0.

Mrs. A. Lee and Miss E. Berliner (H.), ½; Mrs. George Price and Mrs. Tom Clark (R.), 2½.

BRENTWOOD, 9; SAN GABRIEL, 0

Mrs. P. S. Noon and Mrs. L. B. Elliott (B.), 3; Mrs. George Laubersheimer and Mrs. F. Parker (S.G.), 0.

Mrs. A. C. Lillie and Mrs. J. L. Martin (B.), 3; Mrs. Charles Freedman and Mrs. J. L. Hagadorn (S.G.), 0.

Mrs. L. R. Works and Mrs. H. F. Smothers (B.), 3; Mrs. J. W. Willis and Mrs. J. W. Schmitt (S.G.), 0.

LOS ANGELES, 9; LAKESIDE, 6

Mrs. George M. Lewis and Mrs. C. J. Woerner (L.A.), 3; Mrs. E. S. Browne and Mrs. S. Horan (L.), 0.

Mrs. F. S. Hardin and Mrs. C. W. Cook (L.A.), 3; Mrs. W. S. Stanley and Mrs. Harry Westbrook (L.), 0.

Mrs. H. B. Hammond and Mrs. George Weber (L.A.), 3; Mrs. Pete Loeffler and Mrs. Robert Beekman (L.), 0.

PLINTRIDGE, 4; WILSHIRE, 5

Miss Margaret Cameron and Miss Esther Kinick (P.), 1; Miss Helen Lawson and Mrs. Ted Haas (W.), 2.

Miss Julia Lockwood and Mrs. R. W. Buckley (P.), 0; Mrs. Paul Hill and Mrs. R. C. Noble (W.), 3.

Mrs. Tom Williams and Mrs. P. W. Royce (P.), 3; Mrs. H. T. Gates and Mrs. William Moeller (W.), 0.

COLEMAN ADVANCES IN CALIFORNIA TOURNEY

Lester Coleman, one of the favorites to win the California Country Club annual club championship, advanced another notch toward the title last week by defeating Jack Feldman, 5 and 4.

Results of all second-round matches, announced by George Rubsch, chairman of the tournament committee, are as follows:

CHAMPIONSHIP FLIGHT

Bud Beckley defeated Tom Dering, 1 up.

Cliff Buck defeated J. F. Robertson, default.

Dr. Dodge defeated F. C. Charles, 2 and 1.

Lester Coleman defeated Jack Feldman, 5 and 4.

FIRST FLIGHT

I. S. Trier defeated F. Larsen, 1 up, 19th hole.

H. S. Walton defeated C. R. Crenshaw, 2 and 1.

Cloyd Marshall defeated Curtis Meeks, 4 and 3.

D. F. O'Keefe defeated Fred Lang, 5 and 4.

SECOND FLIGHT

C. B. Myers defeated George Gardiner, 2 and 1.

Fred Aberle defeated Dr. Craig, 2 and 1.

George Rubsch defeated Dr. Gail, 2 and 1.

H. K. Desmond defeated E. A. Oswald, default.

THIRD FLIGHT

E. L. Webster defeated L. Wilson, 6 and 5.

Roy Culwell defeated Dr. Goodfellow, 4 and 3.

H. D. Sloan defeated Fred Ussher, 1 up.

Dr. J. O. Burnett defeated R. K. Smith, 2 and 1.

FOURTH FLIGHT

James Kerns defeated A. Isgrolstad, 6 and 5.

William Fischer defeated L. H. Palmer, 4 and 3.

Nolen Allen defeated L. Z. Brown, 1 up, 20th hole.

L. L. Vermilie defeated H. S. Herzstrom, 1 up, 20th hole.

FIFTH FLIGHT

Bill Collins defeated Dr. McKibben, 1 up.

E. H. Morrison defeated L. E. Lyons, 2 and 1.

I. S. Doty defeated W. B. Gilroy, 2 and 1.

W. L. Williamson defeated N. C. Robinson, 3 up.

SIXTH FLIGHT

W. D. Bradnock defeated A. Rennie, default.

L. McQuarry defeated Don Nittinger, 2 and 1.

E. M. Hinshaw defeated George Rupp, 5 and 3.

C. A. Mullen defeated Ben Cubser, 4 and 2.

SEVENTH FLIGHT

Walter Callahan defeated G. Gaglio, 4 and 2.

Dr. Miller defeated K. T. Norris, 2 and 1.

F. G. Redman defeated L. Suppie, 1 up.

George Pellansbee defeated Bob Merritt, 2 and 1.

EIGHTH FLIGHT

J. H. Bryson defeated Bill O'Keefe, 1 up.

W. B. Heller defeated Walter Edgar, 6 and 4.

H. M. Bishop defeated Joseph Vickers, 1 up.

Ray Hiniker defeated E. J. Clement, 1 up.

NINTH FLIGHT

A. S. McKinnon defeated Joe Richardson, 2 and 1.

Max Ferrer defeated J. W. Paton, 1 up, 19th hole.

C. K. Partridge defeated W. T. Bender, 1 up.

Ralph Smith defeated J. H. Serr, 1 up, 19th hole.

TENTH FLIGHT

J. M. Corkendall defeated Carson Taylor, 4 and 3.

Dr. Elias defeated R. G. Whitmarsh, 5 and 4.

C. J. Pearce defeated Sam Jay, 1 up.

O. C. Wilcox defeated Carson Taylor, Jr., 4 and 3.

F. M. FERGUSON LEADS LETTUCE GOLFERS

Scoring a 75-78 for 153 F. M. Ferguson led yesterday's qualifiers in the lettuce and cantaloupe growers' and shipers' tournament yesterday day at Brawley. The next best score of the play was registered by E. H. Ferguson. He had an 85-84 for 169. Both Fergusons are from Holtville.

Ole Olson, last year's champion, played his first eighteen holes in 74. He was tied by Elmer Sears, a leading contender. Both Olson and Sears will play their second eighteen today.

O. R. Hensler of El Centro scored 82-89—171; Harold Harp of Brawley, 90-84—174; Neil Gordon of Calexico, 85-89—184; Roscoe Jones of Brawley, 86-89—187; W. C. Fitch of the Southern Pacific, 110-105—215.

Weller Noble, entered in the guest flight, played on sand greens for the first time in twenty years and shot a practice round of 70, even par.

Frank E. Scott, general manager of the Southern Pacific, shot a 96 in the special flight for railroad executives.

Match play begins Thursday in all flights, while on Friday and Saturday there will be a tourney for wives of visiting golfers and women players of Imperial Valley.

Elder Makes Clean Sweep

NEWARK (N. J.) Feb. 10. (AP)—Jack Elder, Notre Dame football star, made a clean sweep of the sprint series at the Seton Hall College track and field meet here tonight.

Elder won the forty, fifty and sixty-yard events with Bill Bruder, Newark A.C., second; Jimmy Pappas, former Princeton star, third, and Bob Weise, New York A.C., fourth in each instance.

Elder won the forty in 4 4-5s. and the fifty in 5 2-5s., leading all the way. In the sixty, however, he was forced to come from behind to overhaul Bruder in 6 2-5s.

EIGHT TIGER TRACKMEN OUT

Faculty Ax Knocks Track Chances in Head

The famous faculty ax again! This time it swung on eight potential track luminaries at Occidental College, and, incidentally, added a dozen more gray hairs to Joe Pipal's already sparsely covered head. Prospects for another cinderpath championship fell with the blow of the faculty ax as though they had been listed on the exchange in the recent stock market crash.

Heading the list of grief to the Tiger coach is Forrest Hayworth, a letter man in the pole vault. Four weight men, Elshoff, Collier, Chappell and Hensley, were on the ineligible crew. Pipal regarded Dale Hensley as the best prospect he has ever had in the hammer throw.

The other three losses were on the track, where Oxy's strength is most lacking, and includes Bill Bogen in the sprints, Southard in the half-mile, and Parkill in the two-mile jaunt.

The eligible Occidental trackmen went through limbering-up exercises yesterday afternoon, and have heavy workouts scheduled for this afternoon and tomorrow in preparation for the meet with the Los Angeles Athletic Club's track-and-field aggregation next Saturday afternoon on Patterson Field.

The L.A.A.C. stars are expected to practically sweep the track events, with the exception of the 440, mile, and high hurdles. Capt. Freddie Appleton, Wendall Smith and Rudd Crawford were the only Oxy runners to win firsts on the cinderpath against two junior college teams last Saturday, and they are certain to make strong bids in their favorite events.

Pipal hopes to snare quite a few points in the field events with Wendall Smith and Harold Webb both heaving the shot around 44ft. and the discus better than 135ft. The latter is completing registration and will be eligible to compete Saturday though his efforts did not count last Saturday. If Ernie Jensen can clear 13ft., he may tally well in the pole vault. Ed. Carrey has been tossing the javelin 175ft. in practice and has a good chance to score against the Mercury stars also.

SPORT SKETCH BY FEG MURRAY

(Continued from Ninth Page)

stars it is astounding. Very few performers have ever broken into the big show more auspiciously. Bucky Harris's mastodonic first-baseman not only played in every game of the season and hit the ball for a fine .343 average, but he made 110 runs and 215 hits. Ty Cobb played four seasons, three of them as a regular, before he scored 100 runs and made 200 hits in the same year, and Ruth has only done that three times in his career.

Besides that, Dale Alexander socked twenty-five home runs in his first major league season. Only Ruth, Gehrig, Simmons and Foxx bettered that figure in the American League. Babe Ruth played four seasons before he hit twenty-five or more homers (he hit twenty-nine in 1918,) and many critics who know a ball player when they see one, predict that Dale Alexander will be the future home run king of baseball.

He's plenty big enough to give a baseball a long ride, that's a cinch. Dale reminds some observers of Jess Willard at the time he gave Jack Johnson a trimming. Alexander takes such a terrific cut at the ball and puts so much beef behind his swing that no man except Ruth hits a baseball any harder.

You may have read before last season that Harry Heilmann, veteran of many campaigns, would play first base for the Tigers because his legs were slowing up. But Harry couldn't beat out this rookie from Toronto, so he played the outfield again until waived out of the league. Alexander was born in Tennessee in April, 1903, and, like Alexander the Great, seems destined to conquer the baseball world.

BRUINS HOPING FOR UPSET WIN

(Continued from Ninth Page)

by the scores to 29 to 32 and 30 to 32.

Coach Sam Barry's Trojans also started workouts yesterday after returning from a successful trip to Palo Alto. The Southern California quintet won the game and the series from Stanford Saturday night by a score of 30 to 24, when the Cardinals missed seventeen free throws. Big Jess Mortensen was the hero of the Troy victory.

EXAMINER AND HERALD GOLFERS TRIM RIVALS

Sports staff golfers of the Examiner and Herald got off to a flying start in the newspaper men's team matches played at the Annandale Club yesterday. Led by Neil McDonald and Chesterfield Koeppell the Examiner links stars won 16 points out of a possible 18 in their alleged battle with representatives of The Times.

The Herald and Express staged a great fight, Jack James and his partner, Edward (Sour) Krauch, copping a flock of points from Bill Barnett and Sidney Ziff to take the match, 9½ to 8½.

Mill Smith of the Express burned up the Annandale course with a 79, the first time he had ever been under 80.

Following are the results:

EXAMINER VS. TIMES

Neil McDonald (Examiner,) 3; Paul Lowry (Times,) 0.

Chet Koeppell (Examiner,) 2½; Braven Dyer (Times,) ½.

John Connolly (Examiner,) 2½; Edward Lawrence (Times,) ½.

Maxwell Stiles (Examiner,) 2½; Bob Ray (Times,) ½.

MacDonald and Stiles, 2½; Lowry and Ray, ½.

Koeppell and Connolly, 3; Dyer and Lawrence, 0.

HERALD VS. EXPRESS

Darsie L. Darsie (Express,) 2; Bernard Milligan (Herald,) 1.

Bill Smith (Express,) 3; George Davis (Herald,) 0.

Eddie Krauch (Herald,) 2½; Bill Barnett (Express,) ½.

Jack James (Herald,) 3; Sid Ziff (Express,) 0.

Darsie and Smith, 3; Milligan and Davis, 0.

Krauch and James, 3; Barnett and

RABBIT PUNCHES

By PAUL LOWRY

POLO STEPS OUT

IT IS quite apparent that the time is nigh when the polo boosters of Southern California must take stock of accommodations for the plain or garden variety of cash customers. Particular reference in this case is made to the gentlemen of Midwick, who over a long period of years have been the real leaders in polo development in the Southland.

A few years ago there was a great hue and cry for press propaganda in order to win the support of the masses—a determined effort to eradicate the general idea that polo was a game only for the high-hatters.

The effort was successful. The press did its part, and the result was seen at Midwick the other day when Argentine battled the Midwick four for the Pacific Coast high goal championship.

There was a record crowd on hand for the title contest. But whatever the chroniclers said the crowd was in point of numbers it wasn't. It is true extra chairs were placed at one end of the field to take care of the overflow and that the grounds were gorged with machines.

But the main grand stand holds less than 3000 persons and the bleachers on the north side of the field less than 2000. So when you read of 15,000 crowds at Midwick divide by two and you'll come closer to the truth.

But the point is those stands at Midwick were more than adequate three years ago. Polo has outgrown them in the past two seasons. It is high time to triple or quadruple the capacity. Particularly if the Midwick gentlemen persist in feeding us major-league polo as they have the past two years.

Not even a Chinaman could have come away from that game Sunday with the memory of the rolling spill by Andrada lingering in his mind—also those of Harrington and of Pedley—and the thrilling ride-offs and say polo is a game only for the tea drinkers.

It might have been once, but it is past that stage.

It is about the best substitute for football in the sport curriculum.

* * *

THE BEST TEAM

REGARDLESS of the score at Midwick the other day the superb teamwork of the men from the land of the pampas stood out above everything else. Midwick might have won the game, but in that case it could have been said truthfully that the best team did not win.

Elmer Boeseke performed some marvelous individual feats in scoring the majority of Midwick's points, but at no time did the local four click together like the visitors.

When they got the ball in the clear they invariably had two men on it to Midwick's one and passed it back and forth until the goal shot was in sight.

They had better hitting power on free goal shots—and truer aim.

They had a sterner defense on the same shots by the enemy.

And their wealth of horse material gave them better mounts.

They played up to the capacity of their handicap rating while at least one of Midwick's four, Eric Pedley, was far below the form that gave him an eight-goal rating.

* * *

THE WALLOP IS KING

TWO knockout artists—Armand Santiago and Billy Townsend. One of them is bound to go when they collide at the Olympic tonight.

Santiago is the Cuban flash. Townsend is the Seattle pride.

Santiago has never fought here before. Townsend appeared once and stopped Wildcat Carter in the second round after having him on the floor eleven times in the first round.

Santiago hopes to make Townsend a stepping stone to future conquests in local rings. He has fought some of the best of them in the East—Joey Sangor, Benny Bass, Tony Canzoneri—and had them all on the canvas. He first gained recognition when he knocked out Sangor.

Santiago has been training out of doors at Soper's ranch. Townsend has been working at the Manhattan. His father, "Snoopy" Townsend, who went up to Soper's last week to get a peek at the Cuban in action, is his manager.

The father has no fears for his son, he says. Townsend has been knocked out only twice—both times early in his professional career.

Johnny Forbes, who trained Mickey Walker for his championship battle with Ace Hudkins, has been conditioning Santiago at Soper's, and claims the Cuban will be in as fine shape as Walker was the night he chewed the Wildcat to pieces.

* * *

A ROCKNE CRACK

JACK ELDER of Notre Dame pulled a good line on the radio the other night when he spoke on football and track over the national hookup system.

"I went back to South Bend after my 98-yard run for the only touchdown of the Army game feeling quite pleased.

"Knute Rockne was grateful, but not overenthusiastic. He never is.

"There was only one thing wrong with that run," he said.

"What was it?" I asked.

"There wasn't any encore."

Speed is Hope of Sullivan

Charley Sullivan is working every afternoon at the Manhattan gymnasium trying to speed up his work so he will be able to step around Fidel La Barba when they meet in the main event at the Hollywood American Legion Stadium Friday night. Sullivan's admirers believe that his one chance of beating Fidel is to outbox him and keep away from infighting, La Barba's strong asset.

The La Barba-Sullivan fight is another shot where a youngster goes against a veteran ringman, but many a kid has jumped into prominence by upsetting the dope. Mushy Callahan did it when he beat Dode Bercot after Dode had twice beaten Bobby Barrett. Ace Hudkins was just another fighter when he started at Hollywood Stadium and La Barba had many a close contest at the stadium before he became flyweight champion of the world.

Don Burchard and Leo Lomelli are rematched for the semi-wind-up. They fought a few weeks back and got the bonus money for the best preliminary. Tom Gallery also boosted them on the card for the good fight they made. Tommy Hoffman replaces Bandit Romero on the card in the special. Romero fights the main event at San Diego Friday night, so Hoffman has been matched with Leonard Allen.

PASADENA PROPOSES FLYWEIGHT TOURNEY

With such material as Young Sport and Ernie Hood who meet Thursday in the ten-round main event, Morrie Cohan, Pasadena Arena promoter, is planning a local flyweight elimination tourney. Sammy Rothstein and Young Manila who tangle in the semi-wind-up, are two more contenders.

Johnny Zalazar and Paul Drake, slugging middleweights, will meet in the six-round special event. Four-round preliminaries will be Art Yarnell vs. Tex Stinnett, 145 pounds; Glen (Hum) Dinger vs. Holt Porter, 150 pounds.

Hunter Hero as Fire Hits Basket Team

Southern California's league-leading basketball team almost dropped right out of first place yesterday morning, when the Lark, on which they were returning from San Francisco, following their victory over Stanford, cracked into an oil truck in Ventura. The basketeers were in the Pullman immediately behind the baggage car, which, along with the engine, was badly burned. The athletes failed to awaken at the first alarm, and were only rescued after much yelling by the porter. Bill Hunter, director of athletics, distinguished himself by remaining in the perilled car until all of the players were safely out and ensconced behind a near-by brick wall.

Cardinal Golf Factors Told

BY SOL METZGER

There are but three things of real concern to the golfer playing a shot—his hands, the head of his club and the ball. All these matters of stance, grip, pivot, timing and balance are secondary. The average player, bent upon improving, must concentrate upon these three points, rather than upon others that are of secondary interest and that automatically care for themselves or are cared for before the swing starts.

After all, the golf stroke is a swing with the hands. They direct the clubhead and apply the power. The object, of course, is to drive the ball along a certain selected line a certain distance. So, one must necessarily concern himself chiefly with the three factors that make for the desired results.

When attention is paid to them the matter of pressing, which causes loss of balance and results in all manner of faults, can be disposed of.

Golf is a form game. Correct your pivot and you will add yardage to your shots. Sol Metzger has prepared a free illustrated leaflet on "The Pivot." Send for it in care of The Times and inclose a stamped, addressed envelope.

(Copyright, 1930, by Publishers' Syndicate)

Cantonwine to Meet Marshall in Mat Battle

Promoter Lou Daro yesterday signed Everett Marshall, the new sensation of the heavyweight division, to meet Howard Cantonwine, the giant Iowan, in the next Olympic mat bout, a week hence.

EVERETT MARSHALL

This match between the two former University of Iowa athletes, will be for the best two out of three falls to a finish, Daro stated, and it will precede the finish battle between Nick Lutze, 198-pound star, and "Gorilla" Gene La Doux, French-Canadian mat king.

Daro signed Marshall when the airplane-spin exponent, wired in from La Junta, Colo., that he would return to Los Angeles late this week, and that he would be ready to meet any topnotcher selected to face him. The promoter already had Cantonwine signed and was seeking an opponent for him from the Northwest when Marshall's wire arrived here.

Marshall expects to train in La Junta for the next few days and then return here to wind up his preparatory work.

"Gorilla" La Doux went through his first workout at the Mainstreet gym yesterday.

Frank Hunter Enters Finals

NEW YORK, Feb. 10. (AP)—Frank Hunter, newly crowned national indoor tennis singles champion, advanced to the final round of the Heights Casino invitation tournament today, defeating J. Gilbert Hall, South Orange, N. J., in the semifinal round, 6-1, 3-6, 6-3. Hunter will clash in the finals with the winner of the Fritz Mercur-Harry Brunie match scheduled for tomorrow. The finals will be held Wednesday.

Only one match was played in doubles today, Perrine Rockafellow and Merritt Cutler of New York, national indoor champions, eliminating Ned Herndon and Watson Washburn in the third round, 6-1, 6-4.

McINTYRE GETS DRAW

PEORIA (Ill.) Feb. 10. (Exclusive) Ray McIntyre of Los Angeles and Happy Atherton of Indianapolis, bantamweights, stepped through ten fast rounds to a draw here tonight.

Olympic BOXING TUESDAY NIGHT GRAND AT 1ST AVENUE

...nd Go Tonig...

...ero ...Hits ...Team

SPRINT KINGS MAY PERFO...

Invitational Hundred ... Put on Program

BY RALPH HUSTON

Possibility that an ... 100-yard dash would be added ... program for the A.A.U. ...

FRANK WYKOFF

...rer of Southern California ... and Murray Schulte of the ... and Nate George of Whi... ably would be included in ... tation list.

The three events already ... are a four-man 440-relay, ... man mile and an open ... The addition of the ... gives Coach Dean Cromwell's Trojans a chance to get ... burners in shape for the ... lays, where they will make ... on the world's records for ... ter and half-mile relay ... 440 team doubtless will ... don Draper, Maurer, ... Wykoff. The latter trio ... Charley Paddock, on the ... team, which scored at ...

Some other runners would be substituted for ... the longer race as the ... is at his best in the ... well has Dick Wehner, ... derson, Cecil Schnelle and ... Tipton on his sprint list.

Dick Barber, the former ... Beach athlete, who is ... tending S.C., doesn't ... starting times will be ... tered at his prep school, ... track is in good shape ... boys will be running ... part of the way and ... itself is of some sort of ... material and isn't as ... the Bovard Field track ... naturally doesn't compare ... the Coliseum."

Because of the work ... on the Coliseum track ... meets will be staged ... this season. The all-... Stanford-Trojan dual meet ... held in Los Angeles this ... no place has been selected ... The Los Angeles city meet ... held at L.A. High on the ...

Cromwell has all of his ... working out daily ... Welsh and Bill Carls, ... ior high and low-hurdle ... pions, respectively, along ... koff, Guyer and Maurer ... through their paces yesterday ... noon. Lee Hansen, who ... ed to be the leading Trojan ... this year, is rapidly getting ... shape. Hansen, Hammett, ... Unruh, Swede and Pallett ... Cromwell a great array of ... tance athletes, who will get ... workout in the four-man ... relay at Long Beach.

...Golf ...Told

...zger

Tigers Point for Poet ...

After a disastrous start against the leading ... quintet, the Occidental ... sers found themselves ... Saturday night, when they ... the Pomona squad, and ... pointing for the Whittier ... whom they tangle next ... night on the Poets' floor. ... die Keinholz is confident ... five can continue to ... through the remaining ... ence games without dropping ... test.

The Tiger casaba team ... cellent chance to cop ... and still have a possible ... ing for first if the Bull... against the Sagehen ... Saturday night.

COLLEGE BASKETBALL

Illinois, 30; Northwestern ... Kansas, 37; Nebraska, ... De Paul University, ... University, 16.

...ne to ...arshall ...Battle

...aro yesterday ...shall, the new ...avyweight di... ...vision, to meet Howard Canton... ...vine, the giant ...owan, in the ...next Olympic ...mat bout, a ...week hence.

This match between the two former Univer... ...ity of Iowa athletes, will be for the best two out of three falls to a finish. ...Daro stated, and ...t will precede the finish battle between Nick ...r, and "Gorilla" ...rench-Canadian

...shall when the ...ent, wired in ... that he would ...les late this ... would be ready ...tcher selected ... promoter al... ...ine signed and ...ponent for him ...when Marshall's ... to train in La ... few days and ...o wind up his ...x went through ... at the Main...

...unter ...s Finals

...10. (AP)—Frank ...ned national in... ...champion, ad... ...l round of the ...vitation tourna... ...ng J. Gilbert ..., N. J., in the ..., 3-6, 6-3. Hun... ...finals with the ...s Mercur-Harry ...uled for tomor... ... will be held

... was played in ...ine Rockafellow ...of New York, na... ...pions, eliminat... ... and Watson ...third round, 6-1,

KREUTZER'S
Knowledge of
BUICKS
Plus
Modern Facilities
and
Expert Workmen
Insures You
100% SERVICE
and Saves You
10% to 25%
JOSEPH KREUTZER
CORP.
Hope at 18th

HOLLYWOOD AM. LEGION STADIUM
BOXING
EVERY FRIDAY NITE

EASTSIDE
Auditorium
BOXING
Every Monday
East Ninth and Lemon Sts.
ANgelus 5791

...pic
BOXING
TUESDAY NIGHT

...omona to Enter A.A.U. Relays

...CHEN TRACK ...RS IN MEET

...Gallopers Drill ...ily for Event

...Half-Mile Finds ...trong Entry

...Jaysee Runners in ...Practice Affair

..., Feb. 10.—With the ... only two weeks off, ... announced to-... Pomona College would ... to compete in the ... Conference class. Al-... the Sagehens have been ... only for a short time, ... that by the time ... around he will have ... to enter.

..., the 18th inst., ... has arranged a ... Compton Junior Col-... ... on the Sage-... ... will not compete ...

... probably Pomona will ... in the four-man half-... mile and the four-...

... return of Chuck Petty, ... and L.A.A.C. star, ... be able to gather to-... fairly strong four-man ... which will probably ... from the following ... Harvey Bear, Chuck ... Gray, Bob Baynham, ... and Ken Gates.

... four-man mile Coach ... will have more diffi-... ... together a pre-... ... on the loss of ... and Dave French ... weakened this ... However, by drafting ... Petty along with Cobb, ... Siebles, Strehle can ... fair team. Cobb and ... in shape, can both ... better, while Chuck ... the same. How-... ... none of ... of condition as ...

... mile will find the ... strong team. ... outfit boasts some ... middle-distance men. ... from last year's ... Bill Cunliffe, ... Wilbert Davis, Ollie ... John Morrison.

...GUERRERO ...S VERDICT

(... from Ninth Page)

... the "mike," but ... making them-... above the roar of ...

... out in full force, ... up in enthusiasm ... house in the ... in numbers.

... A HITCH

... program was run off ... as if the arena had ... for years. There ... The new fistic ... up-to-date in every re-... ... approximately

... were good ... several thrilling ... semi-wind-up ... the decision ... in six rounds, ... in the third, ... rounds, with ... but was ... the big fellow ...

... had Art Molina on ... in the first round ... the full six rounds

... knocked so cold ... in the third round ... carried from the ... a right on ... as the latter was ... head hit ... He came ...

... Joe Singer ... a free-hitting ...

...SKATERS ...PUCK TILT

... hockey ... last night ... the league-lead-... 7 to 1, ... rink. ... the Ar-... won eight ... Southern ... Hockey ... their victory, ... mainly by ... of the three ... who ... forged ... team ... league stand-...

... AT HERMOSA

..., Feb. 10.— ... of good weather, ... the Olympic fishing ... miles offshore ... Good ... and perch ... the past ... J. M. Andersen, ...

... SUSPENDED

... Feb. 10. (AP)— ... of the light-... of Germany, ... in ten ... by Jackie Du-... afterward was ... State Boxing ... unable to de-... suspension ap-... connected with ... Association.

... BOUT

... Feb. 10. (AP) ... Pittsburgh light-... Young Zazarl-... in a ten-round

... FIGHT

... Feb. 10. (AP)— ... fast footwork ... Tommy ... tonight, was ... tonight ... New York Fili-...

Pick Powers for National A.A.U. Event

Joe Powers, ranking No. 1 L.A.A.C. handball player, was chosen yesterday as the Mercury Club representative in the senior National A.A.U. handball tournament, which opens next Monday at St. Louis. Powers plans to leave Los Angeles tomorrow for the East.

The tournament will open Monday and will run for the remainder of the week. It will be played on the courts of the St. Louis Young Men's Hebrew Association. The courts are small, being only 20x40 feet, but Powers has been training of late on similar size courts in Southern California and his Mercury club supporters believe he will go far in the national tournament.

Powers will again be forced to meet Al Banuet, sensational San Francisco player, who is the defending national champion.

Signals Easy for Tap Play

BY SOL METZGER

Signals in all sports are simple. Otherwise they would not be understood by the team using them, and as a result, teamwork would be impossible. In basketball the best teams have a forward, or the center, tip off the center tap play if the signal is a sign. These players are the only ones in view of all members of the five.

Some years ago a winning Pennsylvania five used the set of signals shown in the accompanying sketch. One of the forwards gave them. The position of his hands as he took his stance for the tip-off called the play to be used.

When verbal center tap signals are given any member of the five may give them. They usually consist of a short sentence containing a certain word which designates the play. Often the work is the nickname of the player who is to get the tap. That is generally unknown to opponents.

(Copyright, 1930, by Publishers' Syndicate)

Juniors Take Belmont Meet

In an interclass track-and-field meet held under the supervision of Coach Clarence Ebers, the Belmont High junior-class runners annexed first place with a grand total of 53 points. The seniors took 45 points, while the sophomores trailed with 6. The first-year men failed to place.

Carroll Lewis, junior middle-distance star, took high-point honors with 14 points. Summary:

100-yard dash—Won by Sprang (Sr.) Johnson (Jn.) second, Palkowski (Jn.) third. Time, 10 3-5s.
220-yard dash—Won by Johnson (Jn.) Sprang (Sn.) second, Palkowski (Jn.) third. Time, 23s.
120-yard low hurdles—Won by Acosta (Sn.) Dillon (Sn.) second, Bland (Sn.) third. Time, 17s.
70-yard high hurdles—Won by Dillon (Sn.) Kerr (Jn.) second, Osborne (Jn.) third. Time, 12s.
880-yard run—Won by Lewis (Jn.) Unholz (Jn.) second, Sprang (Sn.) third. Time, 2m. 16s.
Mile run—Tie between Lewis (Jn.) Unholtz (Jn.) Kass (So.) third. Time, 5m. 16s.
440-yard dash—Won by Keating (Sn.) Bland (Sn.) second, Frankovitch (Sn.) third. Time, 55s.
Relay—Won by Juniors. Time, 2m. 32s.

FIELD EVENTS

Pole vault—Won by Bland (Sn.) Freman (Sn.) second, Palkowski (Jn.) and Stich (So.) tied for third. Height, 10ft. 6in.
Broad jump—Won by Johnson (Jn.) Matlaf (Jn.) second, Gaylor (Sn.) third. Distance, 18ft. 10in.
Shot put—Won by Cooper (So.) Matlaf (Jn.) second, Most (Jn.) third. Distance, 41ft. 2in.
High jump—Won by Lewis (Jn.) Vaughan (Sn.) second, Evans (Sn.) third. Height, 5ft. 6in.

Smith Elected Club Captain

Lyman Smith, veteran southpaw outfielder, was yesterday elected captain of the Los Angeles Athletic Club baseball team for the 1930 season. Coach Hollis Leake and Commissioner Rolla Norton have called for a Mercury workout at the Union Pacific Athletic Field for next Saturday afternoon.

Vernon Blenkiron, former L.A.A.C. sprinter and holder of the national A.A.U. junior mark of 9 4-5 seconds, has joined the ball club and is now holding down an outfield job.

At the present time the team is made up of the following men: Catchers, Tyrrell and Hall; pitchers, Caddy Works, Payne and O'Brien; infielders, Bates, Ritter, Hugh Norton and Shields; outfielders, Capt. Smith, Kuhns, Winterton and Blenkiron.

Last season the Mercury team went undefeated in thirteen straight games and another good season is predicted for 1930 by Commissioner Rolla Norton. The season opens March 1, next, at Occidental.

HUSKIES RALLY TO WIN

PULLMAN (Wash.) Feb. 10. (AP)—Trailing after the first few minutes of play, the University of Washington basketball team spurted near the end and defeated Washington State held a 17-to-15 lead a few breaking Pacific Coast Conference game here tonight. Washington State held a 17-to15 lead a few minutes before the end.

MERCURY FIVE TO PLAY ELKS

L.A.A.C. Cagers Defend A.A.U. Basketball Race Lead Tonight

A.A.U. LEAGUE

	W.	L.	P.c.
Los Angeles A. C.	5	0	1.000
Hollywood A. C.	4	1	.800
Pacific C. C.	3	2	.600
Elks Club	2	3	.400
San Diego A. C.	0	4	.000
Central Y.M.C.A.	0	4	.000

GAMES TONIGHT

Elks Club at L.A.A.C.
Hollywood A. C. at Pacific Coast Club.

GAMES FRIDAY

Central Y.M.C.A. at L.A.A.C.
Pacific Coast Club at Elks Club.

The Los Angeles Athletic Club basketball team will be called upon to defend its lead in the Southern Pacific A.A.U. race tonight, when the Mercuries tackle the Elks' Club cagers at the downtown club gymnasium. The game will be called at 8:15 o'clock.

Coach Wally Stockton's Elks gave the Mercuries their toughest first-round game a month ago, the clubmen five winning out, 41 to 40, in an overtime period. Since that game the Antlered herd has lost to both Hollywood A.C. and the Pacific Coast Club, but came back strong last Saturday to hand San Diego a 54-to-27 drubbing at San Diego.

Stockton has a strong starting line-up composed of Schrader and Shimmel, forwards; Bergner, center, and Johnson and Rogers, guards.

Coach Twogood of the Mercuries will use his regular line-up composed of Nip McHose and Curly Rariden, forward; Capt. (Rags) Wilcox, center, and Jimmy De Mers and Bob Hayden, guards. The line-up is undefeated in A.A.U. competition this season and is favored to again win the Southern championship. The clubmen reached their best form of the season two weeks ago when they turned in a dazzling 56-to-36 victory over Hollywood A.C. The Mercuries defeated the Pacific Coast Club, 35 to 22, last Friday to win the first-round A.A.U. title.

Another good A.A.U. game is on tap for Long Beach tonight when Hollywood A.C. meets the Coast Club for Second-place hoorsn.

Tonight's line-up for the local game.

L.A.A.C.		Elks Club.
McHose	Forward	Schrader
Rariden	Forward	Shimmell
Wilcox	Center	Bergner
De Mers	Guard	Johnson
Hayden	Guard	Rogers

SLATTERY WINS RING LAURELS

(Continued from Ninth Page)

fused to hold his fire long enough to take a careful aim. Instead he poured leather on tottering Jimmy, and not only missed the vulnerable spot, but also his sole chance of winning the championship.

Slattery had a difficult time of it in the fourteenth session until the cobwebs left in his brain by the beating of the previous round cleared. Once Jimmy regained a grip on himself, however, he took every advantage of Scozza's wildness, shooting punches through wide openings and tying up the Italian youngster in frequent clinches.

Until the wild scramble of the thirteenth round, there was none too much action and excitement. Slattery, the dancing wraith of the ring, flitted about the inexperienced Scozza, shooting long lefts in a steady stream to Lou's head. In close, where Scozza likes best to battle, Jimmy managed to block most of Lou's shots, but did take enough punches to leave his left side a huge crimson blot.

The decision was popular with the crowd that paid $68,000 to see the milling. Slattery weighed 166 3-4, Scozza 169 1-2.

BELANGER WHIPS JOE SEKYRA

PHILADELPHIA, Feb. 10. (AP)—Charley Belanger, Canadian light-heavyweight, punched out a ten-round victory tonight over Joe Sekyra of Dayton, O., in the main event at the arena. Belanger scaled 175, Sekyra 178.

After taking a lacing for three rounds Sekyra found a way to reach the Canadian with his own right, and in the fourth and fifth he carried off the honors. His right hand shots brought blood from Belanger's nose and frequently set him back on his heels.

The action was slow in the sixth and seventh, but beginning with the eighth Belanger speeded up and dealt out punishment with both hands. The last round was disastrous for Sekyra, Belanger rocking him with heavy punches to the head and body.

TED SANDWINA STOPS HANSEN

NEW YORK, Feb. 10. (AP)—Ted Sandwina, a two-handed heavyweight puncher from Sioux City, stopped Knute Hansen's New York comeback tonight with a sensational one-round knockout at the St. Nicholas Arena. It was Hansen's first appearance in a New York ring since his one-round knockout of Phil Scott nearly a year ago.

Hansen hit the floor six times for varied counts before he finally took the count in 1m. 49s. The Racine (Wis.) heavyweight, who has been frequently mentioned as a worthy opponent for Primo Carnera, was on the floor just thirty-five seconds of the time he spent trying to evade Sandwina's hard-swinging rights and powerful left hooks.

The first count of six sent Hansen through the ropes but he arose and vainly sought to get going. Hansen weighed 208 pounds and Sandwina 194 1-4.

OKUN WINNER OVER WINE

PHILADELPHIA, Feb. 10. (AP)—Yale Okun, New York, slugged his way to a ten-round victory over Frankie Wine, fighting blacksmith of Akron, O., at the arena here tonight. Okun scaled 173 3-4 and Wine 181 1-4 pounds.

For the first three rounds Wine plastered Okun's body with a sweeping left hook, but after that the New Yorker opened up a two-fisted attack that gave him a wide margin at the end of the bout.

WANT-AD INDEX

	Page.
LOST AND FOUND	11
SPECIAL NOTICES	11
TRAVEL OPPORTUNITIES	11
AUTOS FOR HIRE	11
SPECIALTIES FOR WOMEN	11
PERSONALS—Business	11
BUSINESS ANNOUNCEMENTS	11
EDUCATIONAL	11
CONTRACTORS, BUILDERS	11
WANTED—Help, Male	11—12
WANTED—Help, Female	12
WANTED—Help, Male, Female	12
EMPLOYMENT AGENCIES	12
WANTED—Situations, Male	12
WANTED—Situations, Female	12—13
WANTED—Situations, Male and Female	13
WANTED—To Rent	13
TO LET—Rooms	13
TO LET—Hotel Rooms	13
TO LET—Rooms and Board	13
TO LET—Housekeeping Rooms	13
TO LET—Apartments	13
TO LET—Flats	13
MOVING TRANSFER	13
TO LET—Houses, Furnished	13
TO LET—Bungalows in Courts	13
TO LET—Houses, Unfurnished	13
TO LET—Suburban, Beach	13
TO LET—For Business	13
TO LET—Miscellaneous	13
AIRPLANES	13
AUTOMOBILES	13—14
FURNITURE	14
SEWING MACHINES	14
MUSICAL INSTRUMENTS	14
RADIO	14
MACHINERY	14
FOR SALE—Miscellaneous	14
WANTED—Miscellaneous	14
SWAPS—All Sorts	14
HORSES, MULES, CATTLE	14
POULTRY AND SUPPLIES	14
PETS AND SUPPLIES	14
HOUSES—For Sale	14—15
HOLLYWOOD	15
BEVERLY HILLS	15
WESTWOOD HILLS	15
GLENDALE	15
EAGLE ROCK	15
PASADENA	15
ALHAMBRA	15
SAN MARINO	15
CITY LOTS—For Sale	15
BUSINESS PROPERTY	15
INDUSTRIAL PROPERTY	15
INCOME PROPERTY	15
SUBURBAN PROPERTY	15
BEACH PROPERTY	15
POULTRY RANCHES	15
COUNTRY PROPERTY	15
MOUNTAIN AND CANYON	15
EASTERN AND NORTHERN	15
GOVERNMENT LANDS	15
OIL PROPERTY	15
ORANGE, LEMON, WALNUT	15
STOCK AND DAIRY RANCHES	15
REAL ESTATE—For Sale	15
ACREAGE FOR SUBDIVISION	15
WANTED—To Purchase Real Estate	15
FOR EXCHANGE—Real Estate	15—16
MONEY TO LOAN	16
MONEY WANTED	16
MORTGAGES TRUST DEEDS	16
STOCKS AND BONDS	16
MINES AND MINING	16
APARTMENTS, HOTELS	16
BUSINESS INVESTMENTS	16
BUSINESS OPPORTUNITIES	16
LEGAL NOTICES	16

LOST, FOUND, STRAYED—
And Stolen —2

BLOUSE lost between Olympic Blvd. & La Brea or in Beverly. VA. 4437.

CAMERA, ICA, with case, LOST on Melrose ave. Sun. Reward. VA. 9747

CAMPING bag of bedding and college girl's clothes. Reward. MO. 19169.

CHAIN lost. Diamond studded, with diamond studded lorgnette attached. Return to Huntington Hotel in Pasadena. Phone Terrace 6121.

COAT, TAN, NEAR BEVERLY & VERMONT. REWARD. WA. 0134. 360 N. NEW HAMPSHIRE, APT. 10.

CORSET lost, lavender rubber, Hollywd Blvd. nr. Wilcox or in Kress or Grand stores. Reward. HE. 8925.

DIAM. ring set with 5 stones, gold Tiffany mounting. Reward. AT. 6262

DOG lost. Small fox terrier, green harness, license No. 686. Answers to name of "Spot." Vicinity of 57th & Arlington. Reward. 6616 Second ave. YO. 2794.

DOG lost, wire haired terrier, white with black head. Neck shaved. On Hollywood Blvd. near Gower, Friday noon. Call CR. 5707.

DOG lost—Small brown & white shepherd male. Answers to name of "Teddy." Phone RO. 8270 or return to 1525 S. Van Ness ave. Reward.

DOG, German shepherd, female, lost. Black and tan. N. Hollywood district. RE. 6722. Reward.

DOG lost, black cocker spaniel, white spot under chin, vicinity Lafayette Square. Reward. RO. 3671.

DOG, French bull, lost Sat., bet. L.A. & Pomona, black with gray markings. $10 reward. VA. 5378.

DOG lost, small brindle Boston terrier, male. White markings, large erect ears. Reward. CR. 8625.

DOG, Pekingese, black, brown trim; tag 13800. Rew. Cupit. WY. 5259.

DOG lost, brown white collie, Sunday. Beverly Hills. Reward. OX.1340

DOG, police female, found about 3 weeks ago, name in collar. MA.6545.

FUR lost, white fox, on State highway ½ mile east of Tujunga. Reward. P. O. box 106, Tujunga, Calif.

GLASSES—Horn rim, in leather case, lost Sat. TR. 7724 or OL. 8168.

KEYTAINER, keys, lost front Chinese Theater, Hollywd. Rew. MU. 4074.

LAVALIER lost on Virginia Rd. Gold with 1 pearl. Reward. RO. 4074.

PIN lost, Eastern Star, studded with diamonds. Sat. afternoon in Egyptian Theater. Was gift from my deceased mother. Reward. WH. 8054 or return to 938 Masselin ave.

PIN lost, last Fri. or Sat. on 2nd bet. Ardmore & Hobart, blue enamel bar with single small pearl. If found call WA. 7260. Reward.

PIN LOST—FRAT, diamond and 3 stars. "H. A. B., Feb., 1921," on back. REWARD. Phone HE. 5634.

RING (dinner,) diamond and sapphire, platinum setting. LOST SAT. MORN. REWARD. Return receiving desk, Los Angeles Athletic Club. TR. 1981.

WALLET, Yeoman, lost on W. 12th Pl. in front of Sentous High School. Containing valuable receipts & bills. Reward. 1221½ W. 12 Pl. AT. 6437.

WATCH charm lost, Knight's Templar, reward. RO. 5090.

WRIST WATCH LOST. Lady's white gold. Reward. Fitzroy 2141.

LIBERAL REWARD for return of man's ring, gold setting, containing one sapphire and one diamond, lost bet. Jan. 3 and 11, 1930. Notify Toplis & Harding, Inc., 216 Story Bldg. TR. 5908.

LIBERAL REWARD for return of flex platinum bracelet containing 48 dias., lost in Bullock's or on Hollywood Boulevard Feb. 8. Notify Toplis & Harding, Inc., 216 Story Bldg. TR. 5908.

REWARD and no question asked for the return of lost overnight case. Taken from Barker Bros. Monday. Terrace 1903. Address D. box 233, Times Office.

SPECIAL NOTICES—
Miscellaneous —3

FALSE teeth appliances repaired as U wait. Q.S. Lab., 112 W. 9. Rm. 721

Baths and Massage —3-A

NURSE & MASSEUSE

Elect. & steam cab. baths. Massage. Op. Sun. & eve. 2812 W. 7. WA.0550

MASSAGE, alcohol rub, open daily & Sundays. 10 a.m. to 9 p.m. 1502 E. Florence ave., Rm. 101.

WESTERN INSTITUTE, electro-hydrotherapy; colon irr., chiropractic. 444 S. Western. Hours 10-6.

MASS., cab shower, health trmts. 10-10. Sun. 6. WA. 9327. 676 S. Verm't.

EXPERT MASSEUSE

MASSAGE, cab, sweat, bath, alcohol rub, 10-7 daily. Open Sunday. 2601½ S. SAN PEDRO.

MASSAGE, CHIROPRACTIC, cab. sweats, deep therapy light. 542 So. Broadway. Rm. 810. Hrs. 9 to 5:30.

SUN-RAY treatment for reducing, Colonic irrigation, mass., chiro., 1907 Wilshire Blvd. FI. 0919.

MASSAGE, ALCOHOL & OIL RUBS Cabinet sweat, expert nurse-masseuse. 10 to 8. 747 S. Hill. Rm. 217.

MASSAGE, CAB, BATH AND CHIRO. TRTS. 10-6. Closed Sundays. 236 STACK BLDG. 228 4TH ST.

CHIRO., internal baths, cab. sweats. 742 S. Hill. Rm. 800. TU. 6880.

MASSEUSE, colored. Your home only. HU. 3636-R by 12 m., aft. 5 p.m.

MASSAGE, exp. nurse, chiro., electrotherapy. 1078 W. 6th st. MA. 1797.

MASSAGE, drugless treatments. 321 W. 3rd st. R. 221. Hrs. 10-7. Sun. 11-3.

TRAINED nurse, therap., mass. 510 Fay Bldg., 326 W. 3d. 10 a.m.-7 p.m.

INSTITUTE Swedish massage. 223 Union League, 2nd & Hill. VA.0270

FOR SALE—Reclin. elec. & steam cabinet. $100. Tables. $6. WA. 0350.

TRAINED nurse, masseuse, expert. Take patient my home. AT. 6574.

ELECTRIC CABINET bath & massage $2 per trtmt. by colored. HU. 1709.

NURSE, MASSEUSE
OR. 8404.

STEAM SHOWER, bath and massage. 522 Stack Bldg. 10-7, Sunday 10-4.

COLORED masseuse, hydrotherapy. Your home. RO. 4974 evenings.

GRADUATE nurse will take patients to her home. VE. 7026.

NURSE, European, scientific massage, expert, at your home only. FA.4680

BATH, mass., sweat. Expert nurse. 1257 W. 7th St. 10-10. Sun. 12-8.

ELECTRIC baths & massage. Rm. 607. 219 W. 7th. Hrs. 10-7. Close Sun.

EXPERT masseuse, needle spray baths. Your convenience. OL. 3881.

SWEDISH & LIGHT MASSAGE 307 S. Hill. Rm. 308. 10-8. Sun. 10-2.

NURSE, SPECIAL TREATMENT. SALT GLOWS. MASSAGE. DR. 3699.

EXPERT European masseuse. OR. 2470. Will go to your home.

NURSE-MASSEUSE
OL. 7316.

Bth., mass., $2. 1820 W.9.

MASSAGE, 224 S. Spring st. Room 300. Hours 10 to 6. Open Sundays.

SCIENTIF. mass., weight correct. Chir. 518 Garfield Bldg., 8th & Hill sts.

MASSAGE, scalp & manicure. 812 Orpheum Thea. Bldg., 9th & Bdwy.

ELECTRIC cabinet baths and massage by colored. HU. 8274.

SPECIAL NOTICES—
Miscellaneous —3

Baths and Massage —3-A

Free Trial Treatment

To prove CHIROTHESIAN is the best drugless healing science known. Hrs. 4:30 to 10 p.m. RO. 2368.

BATH, Mass., colon irr., chiro. Dr. Cole, D.C. WA.3293. 719 Whittier st.

RADIUM sweats, chiro., exp. nurse. 320 S. Western, flat 2. WA. 1679.

Medical and Physicians —3-B

Andrew J. Shores M. D.

501 Paramount Bldg., 323 W. 6th st. Catarrh, deafness, head noises, hay fever, asthma, rheumatism, eczema, piles, goiter, nerves, epilepsy, blood, skin, lungs, heart, stomach, bladder, kidneys, liver, chronic diseases, specialty. 36 yrs. Hrs. 11 to 7. Sat. 10-2

COLON CLEANLINESS
THE KEYNOTE OF GOOD HEALTH

Stomach and bowel sufferers should investigate my method of treatment. Diet, electricity, intestinal & colon bath. Dr. C. H. Wood, Chiropractor. 918 VENICE BLVD. WE. 2126.

FREE EXAMINATION & X-RAY if necessary. Chronic diseases by drug & drugless methods. Price $1.00 per week & up. Broadway Clinic, 424 S. Broadway. Hrs. 10 to 4 & 6 to 8 p.m.

MAN DOCTOR

Spec. 30 yrs. New methods. Quick results. Ex. free. 219 Douglas Bldg., 3rd & Spring.

ALCOHOLISM—3-day treatment. Literature. DU. 1360 or GL. 0769. Health Service Inst., 118 S. Rampart

Sanatoriums, Hospitals, Etc.—3-C

EL RETIRO Sanatorium, suburban rest home for aged & invalids. Special diet & lamp treatment if desired. 527 W. Regent, Inglewood. TH.3432.

RESTHOME, conval. invalids, nurse's care; reas. 270 S. HARVARD.

Society Meetings —3-D

STRANGERS' SOCIAL CLUB

Meets every Tues., Thurs., Saturdays at 4067 W. Pico. Cards, games. Modern and old-time dancing. Phone EMpire 8141.

Dentistry —3-E

PLATES repaired while you wait. LLOYD'S, 424 S. Broadway. Rm. 700

Theatrical —3-F

GENEVA WHITTAKER'S girl orchestra, best in L.A. For appt. TH. 7441

WANTED, gd. voices to train & sing in hi-class mus. plays. MO. 12647.

TRAVEL OPPORTUNITIES—
Land, Water, Air —3-H

UNION PACIFIC STAGES

Excursion Rates East!!

Denver	$25.00	Omaha	$32.50
Kansas City	32.50	St. Louis	36.50
Chicago	40.50	Twin Cities	41.00
Memphis	40.50	Detroit	44.50
Washington	53.50	New York	55.50
Philadelphia	54.50	Boston	60.50

Travel in Comfort with Railroad Certainty

Make Reservations Early

DEPOT 431 S. MAIN. FA. 1148.
INTERSTATE TRANSIT LINES.

GOING to El Paso, take one, drive Cadillac for trans. & expenses. Leaving today (Tues.) must have ref. 8000 Carlton Way, Hollywood.

NEW Orleans. Take one, help drive for trans. Mr. Noah. VA. 3261 after 6 p.m.

CLEVELAND or Detroit. Exp. chauff. will drive for transp. HU. 8830-J.

2 college boys. Best references. Will drive S.P. for trans. WH. 5306.

ROOM for few passengers to Chicago. Call. TR. 7906.

AUTOS FOR HIRE—
With or Without Drivers—3-R

RENT A LIMOUSINE with chauffeur from us; day, week, month or year. You save money and trouble. For information, 1705 W. 7 St. EX. 1211.

HUDSON 1929 sedan, day, wk., mo., low rates, owner drives. HU. 8678-J.

PACKARD 8 SEDAN, PRIVATE OWNER. $90 PER MONTH. DR. 9099.

LATE Packard 7-P. Sed. Owner careful driver. Lowest rate. RI. 3361.

7-PASS. sedan. Owner drives. By day, wk., mo. or year. MAdison 3855.

NEW Oldsmobile sedan & exp. driver. $7.50 per day. AT. 7217.

7-PASS. Packard sed. with or without driver. TR. 8217, Rm. 508.

SPECIALTIES FOR WOMEN
Services & Shops —3-W

JEAN ACADEMY

Scientific courses in Beauty Culture. $3. Jean's Croquignole Wave, $3. Marcel & Finger Waves, 25c & 50c by Expert Senior Students. 747 S. HILL ST. PHONE VA. 7639.

SUPERIOR PERMANENT WAVE $5 Personally by Mme. Lenore, Specialist. 709 Loew State Bldg. TU. 6890.

ELECTROLYSIS, moles, warts & hair removed skillfully by physician. 219 FERGUSON BLDG.

Beauty —3-WA

$4.50 Perm. Wave $4.50
O'ROURKE
Permanent Wave Co.

Creating superior waves, using the latest steam, oil and croquignole methods.
NO FINGER WAVING NECESSARY
7TH FLOOR MAJESTIC BLDG.
845 S. Bdwy. Open eves. VA.6816.

WEIGHT Reduction, Internal Baths. Battle Creek Methods. GL. 0878.

PERMANENTS like natural waves, $5. 1253 N. LA BREA. HO. 9471.

Hair —3-WB

ROSE GRAY WAVE SHOP

Hot Oil Shampoo with Permanent. 617 W. 7th. Rm. 222. TU. 8179.

CROQUIGNOLE PUSH WAVE $4
Du Vernet. 3106 S. Vermont.
J or V car. Open eves. REpublic 9416

Miscellaneous —3-WG

TAKARA
HYGIENIC POWDER

for feminine hygiene, a soothing, cooling & cleaning wash. 50c & $1 per package. For sale at all Owl and other drug stores.

PERSONALS—
Business —4

GET YOUR MAIL!

At the old reliable place.
$1 a month. Confidential.
PACIFIC MAIL SERVICE
Room 311, 315 S. Broadway.

DIABETICS—Now available starchless foods. Free of carbohydrates. Samples free. Diabetes controlled without the needle. Urinalysis free. Diabetic & Dietetic Laboratories, 1610 Vine St., Hollywood.

WOULD YOU LIKE TO MANAGE an apt. house? See Mrs. Pepin for free analysis of your natural ability. Also assistance in getting into this well-paid profession. 339 S. RAMPART. DU. 2133.

Social Center EM. 2302

Proper social contact for select ladies and gentlemen. Bridge, dancing, etc. Ref.

YOUNG Frenchman wishes to exchange conversation with high-class American person to perfect Eng. language. Address V. box 192, Times Office.

WE WILL INCREASE OR REDUCE your WEIGHT 10 lbs., make you 50% STRONGER and 100% HEALTHIER, or NO COST. MU. 2444.

MOTHER & daughter, refined & cultured, desire joint management of 1st class apt. or bung. court. Experienced. DR. 3084.

PROBLEMS ANALYZED

Bernard Inst. Psycho analyst. 10-6. Thu. to 8. 615 LOEW'S State Bldg.

ARTIST of note recently abroad will give valuable instructions in oils & practical illustrating. Terms attractive. DU. 7617.

PRINTING, 1M. watermark bond letterheads, $3.50. 1M. envelopes, $3.50. 251 W. 45TH ST. AX. 0244.

SOCIAL club for refined and congenial people. Call or write Mrs. Warn, 1377 West 4th st. CR. 7449.

ALL CLUB MEMBERSHIPS. I pay cash but sell on easy terms. Est. 1920. "Club" Brace. Detwiler Bg. TR.9929

DRIVING instruction by male expert. 8 yrs. in L.A. The best for less. 1st lesson free. GR. 9828 or GR. 1501.

WANT man, dancing partner for tango and waltz. Call evenings after 8. 1623 VISTA DEL MAR.

WIDOW will sacrifice seven houses in Leadville, Colo. Write to 435 Caldwell Ave., Ontario, Cal.

YOUNG man making world trip. Undertake mission. Commercial or journalistic. 209 So. Coronado. DR.5464.

OSTEOPATHY, quartz lgt., etc., for health. 10 treatments, $20. 332 S. Western, Flat 2. WA. 1679.

HOOKED RUGS made to order. New England patterns. Reasonable prices. Apt. 311, 200 S. Kenmore.

SHOES made to measure for crippled feet, cork extensions, fallen arches. WANGERIN, 328 S. Hill.

BEAUTIFUL NEW RUGS MADE from your old Rugs and Carpets. CUDAHY RUG WORKS. HU. 8297.

PRIVATE TUTORING

All school subjects & commercial. Specializing childn. & adlts. FA.2214

MSS. REVISED AND TYPED
"English" Our Specialty.
1125 Lane Mtg. Bldg. FA. 2214.

WANTED: Physician & surgeon. W. R. SMITH, Clearwater, Calif.

LADY has large sed. Will drive elderly couple or lady. AX. 9802.

PUBLIC STENOGRAPHER
1125 Lane Mortgage Bldg. FA. 2214.

BRIDGE less. auct. & cont. HE. 9012. Soc. play. 50c. Margaret Sutton.

PERSONALS—
Business —4

Psycho Analyist

and business counsellor will aid you in all problems. Hours 11 to 5:30. Thurs. eve. until 8. Special analysis $1. Reliable, established 30 years. INTERNATIONAL INSTITUTE Psychology. 1924 W. 6th st.

ACCIDENT VICTIMS

Don't sign your rights away. Promptly see us first. No obligation. LOUIS C. BECKER, ADJUSTER "FOR THE PEOPLE." Estab. 1-8-9-6. Licensed. 503-4 Delta Bldg., 426 S. Spring. Tel. MUtual 1-8-2-8.

BRENTWOOD COUNTRY CLUB

Pref. member. will be sold this week to highest bidder. Owner called away. Investigate value, send in your bid. This memb. entitles you to all Brentwood "doings," including property interest. Address V. box 297, Times Office.

BRIDGE games, afternoons & eves. Auct. & contract lessons. GR. 7626.

WANTED: Bulgarian buttermilk culture. Call OL. 1634.

DRIVING instructions taught, quick method. RO. 4269.

AUCTION & contract bridge lessons. Practice Friday eves. HO. 8147.

GRAD. nurse will care for invalid or elderly. My home or yours. HO. 8111

WRITERS, we pub. books, copyrt. Free bklt. "T." Wetzel Pub. Co. 336 S.Bdy.

GET mail. $1 mo. Phone calls, $4 mo. 611 Delta Bg. TU.8768. Here 15 yrs.

SONGS wanted for phono. records & radio. Fig Newton. GL. 9140.

HOUSE cleaning, floors waxed, polished by reliable firm. MU. 1754.

FALSE teeth repaired while U wait. E. Nesmith. 424 Bryson Bg. 2d & Spg. TU.9392

TYPING wanted, all kinds, neat work, low prices. JE. 5478.

Inquiries, Missing People —4-A

WILL W. B. Monks call his sister, JE. 1475.

CHURCH NOTICES—
Miscellaneous —5

REV. E. O. Fraser, television. 127 W. 14. Circles Mon. & Wed. 8 p.m. Readings da.

BUSINESS ANNOUNCEM'TS
Miscellaneous —6

1000 Letter Heads, $2.50

1000 good envelopes $2.50
1000 business cards, $1.65. 1000 billheads or statements, $3.50. Progressive Printing Co., 937 S. GRAND.

AAA Rubbish Co., disposal neatly done. Reas. Ph. VA. 0682 or HU. 6639-W.

500 PRINTED bus. cards, 2x3½, $1. PRINTER, 954 S. Grand. VA. 9848.

Income Tax Experts, Accounting, Auditing —6-X

BOOK-KEEPING, PART TIME, TAX service, audits. Lascelles. TU. 8766.

A. L. TAFT—3923 W. 6TH ST. TAX COUNSELLOR. WA. 3471.

INCOME tax reports. Atty. A. Perry Harris, 357 S. Hill St. MU. 4404.

Income Tax Reports, Attorney Ed. C. Roberson, 707 S. Hill st. VA. 4770.

INCOME tax reports, audits, part-time bookkeeping, cheap. VE. 4287.

RAYMOND W. STEWART, Atty. Mt. State Life Bg. 6305 Yucca. GR.2896

ACCOUNTANT, opens, audits, keeps bks. Inc. tax. Reasonable. CR. 3347.

TAX SERVICE, AUDITS, SYSTEMS. HENRY WOOD, Grosse Bg. TU.7980.

CORPORATION tax service. State and Federal. Thomason. WE. 1345.

Directory of Attorneys —6-A

ATTORNEY, 30 yrs. practice Oregon, specializing probate law, land titles, would like a connection anywhere in Southern California. Address "A." 1106 3rd st., San Diego.

MR. SIGMUND S'RENCO, Attorney. 756 S. Broadway. Rm. 611. VA.9195.

VICTOR E. WILSON
403 W. 8th st. TU. 6193.

Florists, Nurseries —6-B

SPECIAL SPRING SALE

All kinds fruit trees & rose bushes. CUT FLOWERS PLANTS, 15c DOZ. GRIFFITH PARK NURSERY 3206 Riverside Dr. Ph. OL. 5495.

ROBERT McCAW
Specialists in Floral Designs
901 SO. GRAND. TU. 4237.

Patent Attorneys —6-M

HAZARD & MILLER, Send for book on Patents free. 5th floor, Central Bldg., 6th & Main.

USE YOUR INVENTION CAPITAL Get a good patent, issue licenses. Patents Co., R. 320, 205 S. Broadway.

MARTIN, Registered Patent Attorney. Los Angeles office 426 So. Spring. Washington, D. C., 503 Ouray Bldg.

F. E. Maynard, Reg. Pat. Atty. 20 yrs. experience. Free infor. 315 W. 9th.

EDUCATIONAL — SCHOOL,
College, Private Instruction—7

Become an Electrician

Practical "job experience" shop training in armature winding; motor repairing; house wiring and estimating; power house operation & electrical supervision. Come out today and see men at work in a completely equipped electrical plant. Earn living expenses while learning. Low tuition. Life scholarship. Complete Radio Service course included FREE this week. Open Mon. and Thurs. eves. Write or call for new booklet. NATIONAL ELECTRICAL SCHOOL 4006 South Figueroa st.

National Retail College

Specializing in every branch of Retail business. Intensive practical courses to train for high salaried positions. Prospectus on request. 219 WEST SEVENTH ST. VA. 2535.

INTERIOR DECORATION

Day & eve. classes. Beaux Arts School, 1709 W. 8th st., Rm. 416.

MAKE & sell corsage flowers out of fadeless wood fiber. Lessons free. 754 W. 7th St. VA. 0877.

ELECTRIC WELDING, 7 MACHINES, $1 HR., EVERYTHING FURN. SCHL. OF WELDING, 7421 S. ALAMEDA.

ABC SHORTHAND IN SIX WEEKS. 806 BROADWAY ARCADE. TU.9186

Musical, Dramatic —7-A

JOSEPHINE DIX COMPTON

announces the opening of a 14 weeks course in voice culture, Feb. 13 to June 1. Fundamentally to find new voices for talking pictures. Class to include only girls from 18 to 25 years of age; audition guaranteed to this limited class now forming. Call HE. 0815 afternoons for appointmt.

BANJO, GUITAR, MANDOLIN TAUGHT BY RADIO ARTIST. AT. 0420.

GUITAR, steel, gen. Haw'n. Teach you play like native. 237 W. 18. AT.6752

SINGERS selected for Hollywood Opera Co. by appointment. EXposition 8238.

SINGERS trained for radio & talk pictures. 3 mo. course $50. GL.3554.

Professions, Languages —7-B

CONVERSATIONAL SPANISH, 26 Lessons for $10. AURELIA BORQUEZ, teacher. Afternoon class. 747 S. Hill. EFFICIENCY BUSINESS COLLEGE.

FRENCH conversational Parisian. Suency 3 mos. 6844 Sunset Blv.GL.1733

Dancing —7-C

INDIVIDUAL studios, reasonable rates.

Embassy Private School

520 S. BROADWAY. FAber 1797.

YNG. lady will give private instruct. Benrs. & adv. Allen Studio. DR.2084.

BALLET mistress gives technique ballet & toe. 6844 Sunset. GL. 1733.

3 YOUNG ladies will give 3 private lessons, $4. 718 S. Alvarado. DR. 9109.

CONTRACTORS—
And Builders —8

PLASTERING & lathing, new bldg. or repair work. Estimates cheerfully given. Day or contract. (World's expert.) Exchange Plastering Co., P.O. box 212, O. P., Calif.

SUBURBAN & CITY FINANCING. We pay up reas. lot balances, finance & build complete at guar. contract price. Free plan. Tri-Guaranty Bldg. Co., 3519 W. 6 st. L.A. DU. 7168.

CONTRACTING, REMODELING & repair work guaranteed, prices reasonable, for good service call MU. 5494.

CARPENTER, painter, general repair work. DR. 8410.

Building Plans —8-A

PLANS, new bldgs., alter., fixture work. Reas. bids. OL. 7380.

Cement Work —8-D

CEMENT wk. guar. Can't be beat anywhere in low prices. Ph. GA. 1942.

A-1 cement work, 11c sq. ft.; foundation, 30c ft. incl. forms. GR.8292.

Roofing —8-E

GEN. roofing and repairing. ROOF-SEAL stops leaks. Guar. wk. VE.9091

STOP all leaks in any kind of roof. Work guaranteed. JE. 0408.

Bids Wanted —8-F

WANTED—Figures on carpenter work on residence. Drive out Cahuenga Pass to Hollywood Way. 3494 Blair Drive, Hollywood Manor.

Hardwood Floors —8-K

SANDING machines, rented, floors resurfaced and refinished. AT. 8429.

FLOORS machine sanded, cleaned, waxed. Hansler. EM. 7324. RO. 8923.

CONTRACTORS—
And Builders —8

PAINTING & papering, old & new wk. Stucco waterproofing & airbrush painting. MR. ROBERTS. RO. 2773

CONTRACTING, plastering, brick and cement work. Also plaster patching and brick repairing. GA.8226 after 6

GARAGE $45 up, any size, anywhere. Shell of small house $150. 613 W. 54TH ST. A. M. WILSON. AX. 8781.

BERT DALE

Apartments, stores built & financed. 340 N. La Brea. OR. 1141.

CARPENTER, all kinds remodeling & repairs a specialty. Reasonable prices. L. De La Croix. HO. 6528.

CARPENTRY, any type of bldg. exp. remod., price right. Thompson. VE. 3827.

PLANS & specifications, $5 per set. Res., flats, apts., financing. 727 Story Bldg., Finkenbinder. TU. 5170.

PLASTER, patch. Art-tex put on old walls, fireproof & sound proof partitions. Quick serv. WE. 7165.

CARPENTER, REMODEL & REPAIR apts., bungs., stores. Reas. DU.1849.

Drainboards, etc. YO. 1517

BUILD on your lot. Pay as rent. Agnew 421 H. W. Hellman Bldg. TU. 7582.

PNTG., paprng. tntg., repair, wk. A1. McMahon. DR. 1326, eves. DU. 0579.

C. Wesley Taylor, 100% fin. 4-r. $1300. 5-r. $1700, 6-r. $2100. WH. 3798.

BUILDING & cement work, references. Mahaney, 409 Kilkea Dr. OX. 0713.

REPAIRING, alterations, roofing, Concrete work, 10 mos. to pay. RE.7436

PAPERING, Painting & Tinting. All work guar. REASONABLE. GA.8203.

CARPENTER wk. $5 per day, new or repair, day or job work. AL. 3958.

A-1 Carpenter, bricklaying, painting. Reas. Cont. or day. OR. 0866.

ACE BLDG. CO., 1503 3rd Ave. We build for less. Free est. RO. 6450.

Tile work reas. TH. 0137.

ALL KINDS OF BRICK, CEMENT & TILE WORK. PHONE TH. 4925.

PAPERHANGING & tinting, 25c roll & up. RO. 0528 or DR. 4259.

STORES, apts., houses, financed and built. D. R. Abernathy. WA. 7816.

ALTA BUILDING CO. Estab. 1917. Phone MU. 1464. 611 Black Bldg.

PLASTER, brick & stone work, Fire-pl. partitions, constr., alter. EX.3234

PAINTING, Paper., enamel., shingle roofs rep. 20 yrs.' exp. DU. 6480.

WANTED—HELP—
Male

ADVERTISEMENTS under this heading are restricted to those offering bona fide positions without any investment required. Positions requiring an investment will be found under the heading, "Investment Required." Educational ads will be found under the heading, "Educational—School, College, Private Instructions," "Business Training Course" and "To Learn Trades."

Miscellaneous —10

REPRESENTATIVE—

VACANCY

Our institution of unquestioned standing has a vacancy for a man of high caliber who believes he could earn 5000 or more dollars a year if he had the opportunity and was properly directed. Applicant must be between 30 & 50 years of age, clean-cut, truthful and honest, as well as steady and dependable. For interview, phone for appointment. TR. 2865, or call not later than Tuesday. Secretary Goodow, 827 ROOSEVELT BLDG.

A VERY successful Wilshire concern has a special opening for man of refinement, personality and mature judgment, in preparation for our expansion program on a new deal. The work and environment is dignified and pleasant as well as profitable and compensation will be discussed at time of interview. Man with sales experience preferred but not necessary. You will interview the secretary and general manager personally. Call in person between 9 and 12 a.m. 659 S. St. Andrews Pl. at Wilshire.

MAN

I have a position open for a man who is over 30 years old. Can be made to pay about $250 the first month and increase steadily thereafter. A man accustomed to meeting the public on a selling basis would be interested. One of the oldest and largest firms in Los Angeles. See MR. EVANS between 9 and 11:30. 621 S. WESTERN AVE.

MEN—

of good appearance and ability to interview prospective clients who have REQUESTED information on our special service work. A truly unusual, non-competitive and well-paying opening for men who can meet our need. See J. Y. Blaikie, 345 S. Western Ave. 9 to 12 a.m. only, or phone DR. 3111 for appointment.

$4.50 PER DAY

WHILE IN TRAINING
BUSINESS IS GOOD

We have moved to larger quarters. Two million dollar corporation has opportunity for several men in publicity department. These positions carry drawing account and offer substantial future. No selling. MR. FULLER. 1701 South Grand ave.

MAN—REFINED

Must be ambitious and willing to learn our business method, have good reference and mature judgment; to meet the public; personality more essential than experience. A fair salary to start if you qualify. Car necessary. See Mr. Weaver between 9 and 11:30 a.m. 1928 WEST 7TH ST.

BORING mill man, $8.25 day. Sign painter, piecewk. Auto washer, janitor (with car,) $80 mo. Pantry man, $70 month. Night fry cook, $30 wk. Jewish cook, institution, $130 mo. & fd. 2 pruners, $4 day. Man & wife, gardener & cook, $110 mo. & fd. Married orchard man, $3 day & house. Murray & Ready Employment Agency, 504 Towne ave.

NOTICE

The Pacific Mutual Life Insurance Company will interview a limited number of men for permanent, dignified, unusually well-paid sales positions. Ask for Mr. Arms, 322 Pacific Mutual Building, Sixth St. and Grand Ave.

PAINT and DECORATING company requires man as estimator and job foreman, experience unnecessary as man will be trained for position, permanent, good wages, investment bond of $350 required. Reply by letter only, state past experience, age and phone number. B. Sellard, 557 S. Fremont.

WANTED—Salesmen, industrial stock issue, excellent set-up. Big money maker. Wonderful 100% co-operation from officers. Enormous resources. Absolutely safe. Big comm. See MR. TAYLOR, 419 Merritt Bldg. 307 W. 8th st. TU. 4824.

EMPLOYMENT FOR MEN

Accountant, office manager, machinery and export experience preferred. Excellent opportunity. State age, experience, salary expected. P. O. Box 1579, Stockton.

WANTED—Exp. country bank man for teller and credit work in country bank, near L.A. Give age, salary expected, full previous experience and references. Address Y. box 433, Times Branch.

3 NEAT young men for about 6 hours' work each day. No selling, about $35 week start. Mr. Taylor, 507 Central Bldg., Pasadena.

A RELIABLE man between the ages of 25 & 40 needed by strong local concern. Salary while in training. No selling. Apply Mr. Curtiss, 302 Bank of Inglewood Bldg., Inglewood, Calif.

COOK for Jewish institution. Must be Jewish & understand Jewish cooking. Employer in city. Murray & Ready Employment Agency, 504 Towne ave.

MAN of ability to assist manager in new dept. of large corporation. Good pay. Opportunity to advance. Mr. Scurlock, 2nd floor Spreckels Bldg., 714 So. Hill.

MAN, neat appearing, to act as appointment clerk. Good pay. Mr. Olin, 714 S. Hill St. Rm. 210. Take elevator.

YOUNG man, 18-23, for circulation office of N.Y. Publisher. Opportunity to learn business. Salary. 2-4 p.m. 426 S. SPRING. RM. 413.

MEN to enroll students in musical courses, all instruments. Gd. pay, steady work. Venetian Institute of Music, Pacific Bldg., Venice, Cal.

SALARY in training will be paid 3 men capable meeting the public. No selling. Mr. Heckner, room 10, 130½ N. Greenleaf Ave., Whittier.

MAN, 18-32, with successful sales exp. Local work. Trans. furn. Pay daily. Permanent. See Mr. Keller. 610 S. CORONADO, Apt. 3.

MAN with car to work in large department store, part time inside store, part time outside. Apply 2210 W. 11th st., 9 to 12. See Mr. Gillespie

MAN to assist manager. Good pay. Mr. Jordan, 220 Broadway Bldg. 33 N. Broadway, Pasadena, Cal.

MAN, sales work, good pay, exp. unnec. Apply 9 to 11 a.m. only, 604 Warner Bros. Theater Bldg. 7-Hill.

WANT 2 men to take orders. Easy work. Good pay. See Rogers, 900 Loew's State Bldg., 7th & Bdwy.

MAN & wife, clerk & maid, small hotel, country .... $90 & apt. Hummel Bros. (Agy.) 329 Towne av.

MAN, young, to assist Adv. Mgr. Drawing acct. Leads. Opportunity for live wire. 208 W. 8TH ST. Rm. 1000.

MAN and wife to manage tea room in Santa Monica Hotel. Personnel Bureau (Agy.) VA. 6984.

MAN for laundry route, cash bond. See Mr. Morey, Highland Laundry. 1736 N. Spring st.

GEORGE Winfield, please write R. D. Jarboe, Wichita, Kansas, who has good news for you.

MAN—Exceptional opportunity exper. insurance man. Mr. Cunningham, 803 Fidelity Bldg. 548 S. Spring.

TOURISTS, ATTENTION!

Pack, distr. fancy fruit packs from your home. TU. 6272 appt.

YOUNG man to assist business college for tuition. Rm. 502, 747 S. Hill

MAN to distribute adv. Sal. & commission. 225 Broadway Arcade Bldg.

BOY for wholesale house. Reference. Apply 237 S. LOS ANGELES.

BODY AND FENDER MEN. SEE AUTO EMP. AGCY., 702 E. 6th st.

WANTED—HELP—
Male

Miscellaneous —10

ATTENTION

Due to expansion, a rapidly growing concern has an opening for an active and ambitious man who really wants to succeed. Men who have qualified have earned $10,000 and more per year. It is necessary that you own a car, but experience in the real estate business is not essential as we want a man willing to learn our method of doing business. If you want a permanent connection, call between 9 & 11 a.m. Mr. Willis. 512 S. WESTERN AVE.

3 NEAT appearing men capable meeting the public. Salary while in training, rapid advancement. No selling. Mr. Houppert, 209 W. W. Wilson Bldg., Huntington Park.

GARAGE, storage, repair shop, fully equipt. Estab. 8 yrs., for lease or want honest auto mechanic to work on percentage basis. Good chance for right man. No investment required. Call at 1105 Temple, or phone MA. 3824.

3 YOUNG men capable meeting public, salary while in training. Mr. Pedlow, 318 Lawson Bldg., Glendale.

CARTOONING TAUGHT
See MEYER-BOTH (ad class 10CA)

Store and Office —10-A

ATTORNEY, collection exper.	Open
Chain store mdse. mgr.	Good
Mgr., retail tire branch	Open
Bank mgr., full charge exp.	$400
Adv. mgr., dept. store exp.	Open
Administrator for court trusts	Open
Collection agency executive	Open
Floor mgr., A-1, young	$150 up
Silk yardage sales, young	Open
Asst. buyers: Furniture, rugs, draperies, cotton & piece goods, ladies' coats	Salaries
Buyer, lamps & pictures	Open
Senior acct., A-1 R.E. exp.	$300
Semi sr. acct., Jewish, perm.	Open
Auditor, financial exper.	$400
Acct., R.E. exper., 35-40	$200 up
Acct., 25-30, univ. grad.	$250
Correspondent, sales & service, know airplanes and engines	Good
Draftsman, deep well pumps	Open
Salesman, wholesale paper	$130

ORGANIZATION BLDRS. EMP. AGY. 206 Chamber of Commerce Bldg.

READY-TO-WEAR BUYER

MANAGER WANTED

Experienced man wanted to take full charge of ladies' ready-to-wear dept. of a low and popular priced dept. store in Southern California city of 150,000. Must have full knowledge of both eastern and western markets and be able to operate under proper stock control methods. Would consider an applicant with experience as assistant to merchandise manager if qualified. Apply in own handwriting, giving full details as to age, experience, compensation previously earned and time available to address V. box 75, Times Office.

ASST. BKPR., tires	Open
Cost acct., mfg.	$130-$150
Jr. acct., young	$125
Typist clerk	$115
Sales, com'l staty.	$150
Clerk, bookstore exp.	$100-$125

Los Angeles Com'l Service (Agy.) 307 Van Nuys Bldg., 7th & Spring.

ACCT., 35-50, R.E. exp.	$175
BKPR., oil exp., 23-35	$125
LEGAL STENO., law student	$120
HOTEL clk., under 30	$75, fd.
PAY ROLL CLK., young	$100

Pacific Audit & System Co. (Agy.) 829 Story Bldg. (Agy.) 6th & Bdwy.

CREDIT MANAGER with experience in tire industry. Wholesale tire concern has good opening for an aggressive credit man of real ability. Give complete particulars & refs. in 1st letter. Address Y. box 387, Times Branch.

CHEMICAL engineer, out	$300
Mech. drafts., plant, out	$225
Accountant, min. co., So. Am.	$350
Stenographer, single, age 25-30	$150
2 chemists, analytical, close	$150
Hotel clk., young man, out	$75, R.B.

Hummel Bros. (Agy.) 329 Towne av.

BKPR., COMP. opr., Long Beach. $135
BOOKKEEPER, Alhambra $125
MGR., accident health ins. dept. $200
PACIFIC COM'L SERVICE (AGY.) Rowan Bldg., 5th & Spring sts.

ELLIOTT-FISHER, Burroughs Banking & Bookkeeping Machines in 4 to 6 wks. Machine Acct. Inst., 607 W. 7.

SHOE clerk, middle-aged man with orthopedic shoe fitting experience. Dr. Kahler's Shoe Shop, 624 S. Olive

ASST. window trim. tall, pers. $80 Collins Agy., 1234 Loew State Bldg.

Business Training Courses—10¼-A

Learn Accountancy

"The Profession That Pays"

The help wanted columns tell the story. Our home study training will quickly prepare you for this high-paid profession. Get our free book, "Accountancy." Call, phone or write LA SALLE EXTENSION UNIV. 645-646 ROWAN BLDG. VA. 4446.

$1860 PER annum, guard, customs service. Exams. march. For successful preparation, ex-service men should see Mr. Ward, 1809 W. 9th.

ACCOUNTANTS ASSOCIATION, Washington Bldg. F. S. Murdock, prop. Our training and acquaintance often aids bookkeepers to placement.

BANK & book-keeping machines in 4 wks. MacKay's, 612 S. Figueroa. Calif. Com. College, 2731 W. 6th.

Salesmen, Solicitors —10-B

SALESMEN

You are cordially invited to attend a presentation meeting, for the benefit of men who are seeking a permanent connection with pleasant surroundings, with a Company of the highest ideals and the largest of its kind in California.

A limited number of men are needed and only those of mature years and experience will be considered.

THIS IS NOT STOCKS, BONDS, REAL ESTATE, INSURANCE OR ELECTRICAL APPLIANCES

Our unit of individual sales is large and only the most capable men can handle them.

We do not indulge in high pressure activities, and we have taken this means to put our sales problem honestly before you, that you may judge its merit.

Come to this gathering with an open mind; you will not be embarrassed with questions and may leave when you wish.

Private interviews will be granted by appointment.

These meetings will be held only Wednesday and Thursday evening at 8 o'clock sharp in PARLOR A, MEZZANINE FLOOR, ALEXANDRIA HOTEL, 210 W. 5th st.

THE West Coast Life Insurance Co., a California institution, will interview former industrial men to register for class starting Monday morning, Feb. 17th. NEW JUVENILE CONTRACTS, LOW PREMIUMS, HIGH COMMISSIONS. Apply mornings, 9 to 11. Ask for Mr. Lemster or Mr. Meinecke, 900 Rives Strong Bldg., 9th and Main sts.

SALESMEN, CHECK THIS!

I want to explain to every city and traveling salesman how easily $$ can be added to his daily income without interfering with present employment. Only a utility you use daily needed for sample. Come out to 2214 Venice Blvd. and see Harlow.

ADVERTISING SALESMEN: 2 HIGH-CLASS MEN DESIRING PERMANENT, PROFITABLE CONNECTION, WRITE OR SEE SALES MANAGER, 1517 N. WILTON PL., HOLLYWOOD

SALESMAN of good address to call on hospitals & medical profession. Another for industrial concerns. Satisfactory financial arrangement. Call Monday, Tuesday a.m. 3rd floor 742 MAPLE AVE.

100% PROFIT to man of selling ability. Barber supply experience preferred. Car necessary. Permanent. Replies confidential. Write for appt. Address V. box 131, Times Office.

WANT experienced exchange salesman well posted on real estate values and conditions. Must have car. Call at office Robert Marsh & Co., Inc., 200 Rives-Strong Bldg.

SALESMEN, intelligent, well dressed; interview 9 a.m.-11:30 a.m. Vitaphore Sales Co., 6404 Sunset Blvd., Hollywood.

MEN for State representatives in the East, new patent article, no selling resistance. Factory Dean Fuel Breaker, 5706 Santa Fe Ave.

10 SALESMEN WANTED

for new firm. Guarantee right men can earn $25 per day. Apply 10 a.m. 3156 Wilshire Blvd. Suite 28.

IF you want a real deal, with immediate returns to buyer, see us. 1128 Insurance Exchange Bldg.

DEMONSTRATORS, salesmen: a fast seller, no competition, make $10 to $25 daily. 439 H. W. Hellman Bldg.

SALESMEN of proven ability, whose past record shows big earnings. Call 510 James Oviatt Bldg., 8th & Olive.

MEN of ability, permanent work, average earnings $40 a week. 704 S. Spring st. Room 609.

STOCK salesmen: If you know your onions you can make real good money. VA. 4214 for appointment.

LEADS EXPERIENCED

A-1 money maker, full co-operation. Averill, 331 S. La Brea. WH. 7814.

GOOD personality and neat appearance to call on high-class clients. 806 WASHINGTON BLDG.

LIVE salesman with car sell small business opportunities & rooming houses. Call 331 W. 3rd St. Rm. 219.

2 responsible men for popular product. Salary and commission if qualified. 408 ROWAN BLDG.

SALESMEN, two, energetic, good money maker. Exclus. terr. Full co-oper'n. 406 Rowan Bldg. 458 So. Spring.

SALESMAN: Straight salary $75 a week to good men. Address E. box 344, Times Branch.

RADIO salesmen. Outside ... Commission basis. 2700 S. Figueroa

WANTED—HELP—Male

Salesmen, Solicitors —10-B

MAP BOYS

STOCK SALESMEN
SECURITY SALESMEN
$$$$$$

Here's the "Wakem" up "Shakem" up deal of 1930

Why keep gumshoeing around looking at every racket in town when this hot deal stares you right square in the face?

Map selling is conversation and printed facts.—You can sell our deal because we have a thousand facts.

THIS IS A NEW

Harbor Deal

Uncle Sam has already bet over a million on it and twelve millionaires right here in L. A. are betting their dough on it and backing the deal to the limit.

PLENTY LEADS
PLENTY EVERYTHING

Great Big Commission
Pay Off Every Day
This Deal Is Fresh—
Just Starting

And not played out, or talked out.

Clip this ad. You will call here eventually. My office is the melting pot for all the master salesmen in the West.

Open every night till 10:00 p. m., including Sunday.

R. R. "Prosperity" EVANS
Always on a HOT deal
"Known from Coast to Coast"

6613 Sunset Blvd.

P. S. We show a remarkable two-reel picture of our deal every night at our office at 7:30 sharp. Come over and see a ball packed with prospects.

Why Kid Yourself
CHASING RAINBOWS
Come down & see me and I'll introduce you to the
Sweetheart of Them All
CAMBRIA PINES

This development is in the hands of a group of Hollywood capitalists who are known successes. They have the courage and vision to lay their money on the line to build a city—and they are doing it. Immense a deal being advertised four hours a day over a number of radio stations.

Radio time costs real money. If you don't think so, inquire around for prices.

We have what we believe to be the most beautiful property in the State — we are telling the world about it—the world is answering—inquiring for additional information.

THE PROPERTY SELLS FROM
$100 TO $3000

The terms are ridiculously low and the commission is high.

If you are sincere in your desire to make MONEY, and I mean REAL MONEY, come and call me. If not—don't bother me—I'm too busy passing out commission checks to honest-to-goodness, hard-hitting salespeople.

SMALLEY
6331 Hollywood Blvd.
DOWNSTAIRS, GUARANTY BLDG

THIS AD

Ran last Sunday. Thirty-two salesmen qualified. Have taken our training and are now building themselves a permanent income, and we again direct this to a few more salesmen, who are interested in building a permanent and profitable clientele and making money right now.

Most of you have met with disappointment, due to the fact that what you have been selling has not proven out in accordance with the original intentions and promises. For this reason you have lost your customers. You cannot sell them again and your time and energy has all been wasted.

No salesman can ever be successful financially unless he can get an income in future years on the efforts that he is putting forth now.

This Company has a proven record over a period of years. Our customers are satisfied customers. Our salesmen are happy in their connections and making money at well as building for the future.

If you want a steady position in pleasant and profitable work, call for an interview Monday or Tuesday from 9:30 to 12 noon and from 2 to 4:30 p.m. To those who qualify and are selected by us, we will thoroughly train and pay them while in training. 409 South Spring Street, 2nd floor.

Tailoring Salesmen
New Line

A nationally advertised line by a company that in twenty years has built up the largest tailoring business in the country through a big repeat order business.

SATISFACTION GUARANTEED OR MONEY BACK

PROTECTED TERRITORY IN SO. CALIF.

A WELL-EQUIPPED BRANCH OFFICE IN LOS ANGELES

A line with which you can build your independence. Ask a Davis man who has a business built up with our line. He is happy, contented and independent.

BIG SPRING LINE

Call and see us at once about the Davis Franchise. Room 1, Bldg. 3
F. H. DAVIS TAILORING CO.
701 Rives-Strong Bldg. 112 W. 9th.

HAPPY DAYS
ARE HERE AGAIN

Come in here and get busy on a surplus line proposition that will do your heart good. I want real men with cash resources & a real deal when they see it and work it for all it's worth.

Experience not necessary; you can learn while you earn. Call with Lobb.

SEE TRETTEN, 2d floor Spreckels Bldg., 214 S. Hill. Take elevator.

SALESMAN WITH CAR, RESPONSIBLE AND CAPABLE OF TRAINING AND MANAGING MEN, WHO QUALIFY IN SELLING A NEW, ATTRACTIVE LOW-PRICED PRODUCT. NO COMPETITION. NO DISTANCE. SALES QUICKLY MADE. EXCLUSIVE TERRITORY GIVEN 6 & 12 OUT OF TOWN TERRITORY OPEN. PACIFIC DISTRIBUTING COMPANY, 317 E. 5th. 626 5th St.

SALES PERSONALITY plus application or our Near Book Proposition will net $75 weekly up. Subscription book; reference work or encyclopedia salesmen will be specially interested. New York Publisher, Coast Manager's Standard. Address V, box 86, Times Office.

MILLINERY salesmen, wholesale, experienced in selling high-class hats. Must be acquainted with trade in L.A. & vicinity. Address Y, box 388, Times Branch.

SALESMAN with sedan or touring car to leave for Dallas, Tex., at once. Car expense paid. Good proposition to right party. Call 1000 Wall, Times Office.

SOLICITORS wanted for bottled water. Will pay $1.20 for each order placed. Call morns. before 8:30 or phone OX. 6311. Magnetic Spring Water Co., 601 N. Western Ave.

COURTESY to visiting ins. men and gen'l. brkrs. Get new Mass. Life 3 plan. Harry E. Neilan, Mgr., Residential Insurance Co., Room 413, 216 W. 5th. Apply in person.

SALESMEN experienced in Real Estate Brokerage. Foreclosed Properties only. Mr. Haydee, 213 Edwards & Wyer Bldg.

SALESMANAGERS and salesmen can have assured income on new deal that is "different." 2707 ALLESANDRO BLVD., Rm. 206.

WANTED—Salesman to sell royalty securities monthly; investor or broker. Address T, box 164, Times Office.

MAN to sell jewelry to persons employed. If you have sold on installment basis, can show you real money getter. 633 S. Broadway.

WANTED—Male

Salesmen, Solicitors —10-B

FOR EXECUTIVES
AND
SALESPEOPLE

COUNSEL-ADVICE
CENSUS-SURVEY
TUESDAY EVENING
8 O'CLOCK
EQUITY HALL
548 SOUTH SPRING

SEE FOR YOURSELF

SALESMEN

We want to talk to you.

For three years you and I have listened to the bunk about how much money we could make on certain jobs. I am fed up on it. Are you?

At last I found a proposition where a salesman can make a living in Los Angeles and still tell the truth.

If you are interested in this kind of a job call at once.

MR. HARRY R. SNYDER
Metropolitan Development Co.
Suite 200, 437 So. Hill st.

Security Salesmen

For Los Angeles, Pomona, Monrovia, Ontario, Santa Ana, Riverside, San Bernardino, Fullerton, Ventura and Santa Barbara, for a dividend paying security; old established company of the highest standing.

Only men with A-1 references considered.

Address V, box 112, Times Office.

CAN YOU MEET
OUR PATRONS?

Present opening for potential executive in this well established business concern is due to the expansion of several departments; the remuneration, in accordance with the good standing and character of the man wanted; must be over 25 years of age. Only those considered after 5 p.m. Tuesday. Please do not phone or apply after that time. For interview, Secretary Goodow, 837 TITLE GUARANTY BLDG.

HOME STUDY MANAGERS

The R.C.A. Institutes, Inc., the oldest and largest radio school in the country and a division of the Radio Corporation of America, is organizing a national sales force to handle its home study radio courses. It invites application from experienced sales managers for open territory, as an opportunity to connect with an organization of unlimited possibility and merit. Commission and override basis.

Give full details of training, experience, etc. in first letter. Address Sales Promotion Manager, R.C.A. Institutes, Inc., 320 Broadway, New York, N. Y.

Security Salesmen
OR
Building And Loan Men

Expansion of business requires opening new offices and skilled executives is forced to seek seasoned security second to none. Our experience with other offices are averaging $600 to $1600 monthly. We furnish leads and other co-operation, so with intelligent work on your part success is assured.

522 FOREMAN BLDG.
707 SO. HILL ST.

Salesmen and Beginners—

Unusual Opportunity

Enlarging our sales organization to meet requirements of increasing sprtng business. An independent business of your own without investment; Permanency and security assured by a protected territory with an established clientele. 100% appointment. Call 10 A.M. to 12 M. and 2 to 4 P.M.

Real Silk Hosiery Mills
315 W. 5th St., Rm. 312.
"World's Largest Silk Hosiery Mills"

S-P-A-R-K-L-E-T-T-S

The fastest-growing organization of its kind in the world. Apply in person, 9-12, 7-9 eves. 666 S. Vermont.

FOR local offer, selling high-class trade thru lobbies. Must have static. Make $60 to $100 weekly. Apply 1 to 4 p.m. 1206 Rose Bldg.

Assistant Salesmanagers

Can use 10 men to qualify for assistant salesmanagers in L. A. and nearby towns. Salaries to start will be above the average. Real estate or investment experience preferred; who are capable of handling crews of salespeople. Men with necessary ability & experience will find a lucrative permanent position. See J. Y. Blaikie, 245 S. Western ave.

SECURITY SALESMEN

A position is open for one or two experienced security salesmen—seasoned security of direct leads. Men making $1000 to $1200 per month. Cash in on a going deal not affected by present market conditions. Call WH. 8406 for appointment.

GROUP POWER

WILL EMPLOY YOU

You can make money by creating happiness; co-operative work on power lines; you are looking for this and so are your friends. Live leads furnished. Money paid daily. Call 9 a.m. to 12 a.m. Mr. McClawn, 516 W. 9th St.

SALESMAN—New branch of large So. Calif. Corp. has highly desirable opening for wide-awake man with selling experience. Must have closer car. Compensation worked out upon interview. See MANAGER, mornings, 1018 S. Hill St.

LARGE manufacturer of well-known building material needs aggressive, salesminded, wishes to add 2 salesmen to its force, must have car, be aggressive and willing to work in territory; ability will be rewarded by rapid advancement. Phone HO. 7769 for appointment.

PAY DAY

This year for our buyers. 141 owners, 100 turning in prospects. Want 2 intelligent salesmen who own good cars. Men making under $300 per week. See Mr. Tinch, 301 Pershing Square Bldg.

EXPERIENCED salesman for old established publication. Must be capable, reliable and know his business. Prefer man who has selling in pre-paring copy for construction magazines. See Bowler, 158 So. Hill st.

SALESMEN

2 live salesmen, automobile experience liberal in proposition to right men. Walter M. Murphy Motors Co., Hudson-Essex Dealers, 1220 Santa Monica Blvd., Santa Monica.

MANAGER SALES—
DEPT. HEAD EXECUTIVE
BEVERLY HILLS

Expanding firm has unlimited opportunity for capable real estate executive. For appt. with Vice-pres. & Sec'y Harrison, CO. 7104, Times Office.

SECURITY SALESMEN:

Security men wanting connection with reliable firm selling a seasoned security, with co-operation. Leads. Call HO. 6774 for appointment.

SOLICITORS can find permanent employment with salary guarantee and liberal bonus. Special inducements to men with an established clientele. Apply in person, 9-12, 7-9 eves. 666 S. Vermont.

FOR local offer, selling high-class trade thru lobbies. Must have static. Make $60 to $100 weekly. Apply 1 to 4 p.m. 1206 Rose Bldg.

SALESMEN — GO GETTERS, WITH TACT & ability to interview banks, doctors and merchants on road; no selling. Unless your time is worth more than $100 per week do not apply. 124 W. 4th St., Room 402.

SALESMEN ATTENTION!

New Commodity. Good Commission. EXPERIENCED MEN ONLY. Address V, box 271, Times Office.

SALESMAN of good appearance and even quality as an energetic manager. Position permanent. Address T, box 164, Times Branch office.

WANTED—Several salesmen familiar with building material. Apply 6390 SUNSET BLVD.

WANTED—HELP—Male

Salesmen, Solicitors —10-B

CORRESPONDENCE COURSE SALESMEN JUST IN THIS OFFICE
FRUIT & VEGETABLE COURSE
GROCERY MERCHANDISING COURSE
MEAT MARKET MANAGEMENT COURSE
EXECUTIVE MANAGEMENT COURSE
Territory open in Middle, Southern & Eastern So. Cal. Apply J. A. FORD, 1114 East 8th St.

Trades —10-C

MILL, foreman, furniture plant, specializing in upholstered breakfast-room & dining-room furniture, only experienced, all-around man need apply. Refs. & salary in first letter. Address V, box 34, Times Office.

3 MECHANICAL engineers, exper. in oil refining and absorption plant work. Apply C. P. Braun & Co., Ltd., Alhambra.

ELECTRICIAN to sell flood lights or construction. Demonstrators and car furnished. Apply 445 F. 3RD ST.

CARPENTER, finisher, short job. $6.50 day, 9 a.m., 533 W. 9th st.

Commercial Art —10-CA

MEN AND WOMEN
Do You Like to Draw?

Unusual opportunity with the world's largest commercial art firm—MEYER BOTH CO. — for spare-time work. All material supplied. Call or write for free illustrated catalogue.

STUDIO OFFICE
916 W. P. Story Bldg.
6th & Broadway. Open eves. till 8.

SHOWCARD writing taught quickly in comi. shop. Earn while learning. Day or eve. 520 S. Broadway, Room 301.

Professions, Vocations —10-F

DENTIST, $85 week to start. New 7-chair office, latest equipment. Old estab. ors. Investment req., fully secured. Proportionate share of profits. 307 Higgins Bldg.

2 LICENSED chiropractor Doctors. Apply 238 Chamber of Commerce Bg.

Farm and Garden —10-H

WANTED—Gardener, experienced, not over 35 years, capable propagating, grafting cactus, private nursery. Address V, box 270, Times Office.

Investment Required —10-K

OFFICE manager with knowledge of bookkeeping & stenography, to inv. $3000 to $5000 with guarantee of return of investment within 90 days if unsatisfactory; sal. $200 mo. Refs. req. 3 to 5 p.m. Smith Co., Ltd., 737 TERMINAL ST.

MONEY FOR YOU AT HOME—Men & women can earn $15 to $25 a week in spare time writing showcards. No canvassing or soliciting. We instruct you & supply you with work. Write today. The Sherwell Co., Ltd., 191 Dominion Bldg., Toronto, Can.

DIRECT factory representative number hardware & electrical line opening branch offices San Francisco & Phoenix, want high-class salesman manager each office, also man L.A., good salary, exceptional opportunity. Address V, box 274, Times Office.

OPPORTUNITY to earn good wages with assured increase for a few men of good appearance & personality; L. A. territory, $500 reqd. Secured & returnable. Investigate. Frank H. Anderson, 1235 N. Western

SLEEPING bag, to trade territory. No selling. $500 investment, fully secured, $40 per week and bonus after over 3 weeks' work. Box 181, Times Office.

ASSISTANT, Hollywd. auto painting business. Must be unmar., if able to drive cars. About $50 wk. at start. Small inv. held. 2317 So. Western av.

WOULD like to talk with man or woman who knows correspondence game. Have wonderful proposition. W. C. Hall, 1701 Figueroa.

HELPER FOR AUTO PARK SERV. EXP. UNNEC. IF RELIABLE. WORK OPPTY. MAKE $30 A WEEK. $300 REQUIRED. 1030 S. HOPE.

LIFETIME opportunity, man with $100 to $500 with auto, fully secured for dist. mgr. of Calif., good pay. 8914 California Ave., South Gate.

EXCEPTIONAL opp. for cap. bkkpr. & secty. who has 4 or $5000 to invest in a progressive & ast. bus. Address X, box 416, Times Branch.

GOING concern wants man willing to work. Salary open. $500 required. money fully secured. Apply 1000 S. MAIN ST.

NEED $1000 for 1 yr. inv. fully sec. Pay sal. of $125 mo. & 10% comm. Opens will be opened. $175 mo. Address Y, box 400, Times Branch.

PARTNER, painting contr. wants man, helper, not afraid work. Cd. wages. ½ profits. Small inv. 737 S. Figueroa

MAN able to drive and assist in storage garage, sal. $40 wk. & ov.; small investment required. Owner, 2865 W. 7th st.

MPO. wants asst. mgr., small inv. Draws $200 & up. The Grand Bldg.

MAN, work in factory. Need $1500 loan, fully sec. P. O. box 207, Pasadena.

MEN to sell candy, street work. J. W. RILEY, 6611 S. San Pedro St.

WANTED—HELP—Female

ADVERTISEMENTS under this heading are restricted to those offering bona fide positions without any investment required. Positions requiring an investment will be found under the heading, "Investments Required." Educational ads will be found under the headings, "Educational—School, College, Private instructions," "Business Training Course" and "To Learn Trades."

Miscellaneous —11

ASSISTANT

We are looking for a lady over 30 who is seeking a position that requires executive ability than the average and who is capable of handling people. Pleasing personality required. Call between 9 & 11 a.m.
512 S. WESTERN AVE.

SUCCESSFUL business man requires services of educated, unincumbered woman with social background. Experience not essential. Short hours; pleasant surroundings; splendid remuneration. Call in person from 10 to 12 a.m. Monday and Tuesday, 6559 So. St. Andrews Pl.

LADY WANTED

Someone over 25 to meet the public. Prefer that you have lived in Los Angeles one year. Pleasant short hours. SALARY IF YOU QUALIFY. Mr. Ellis after 9:30 a.m. 621 S. Western Ave., R CAR.

WOMAN

FOR work in Real Estate office to assist rental bureau & salesmen. Call between 9:15 & 10 a.m. only. 6308 Selma ave., Hollywood, one blk. south of Hollywood Blvd. at Vine.

LADY—Successful sales manager, needs middle aged lady assistant. Good pay. See Personnel Manager, mornings, 139 WEST FIFTH ST.

WANT ten graduate nurses, having wide acquaintance and not employed, for special work. See personnel manager, morning, 139 S. Hoover, on Tuesday and Wednesday, Room 312.

1031 SO. BROADWAY

WOMAN AS COMPANION, drive car, light hskpg. No children. $45, rm. & bd. Laundry help, all depts. Waitresses (3,) blondes, not torn. $16. Waitress, in-town, $15 to $16. JELLINECK'S AGCY., 212 So. Spring.

LADY—Can use middle-aged lady of refinement to assist manager making survey. Good pay. See Manager, mornings, 1018 SOUTH HILL ST.

Exp. Crochet Beaders

Apply Ladies' Wardrobe Dept. Weiler-Goldberg-Mayer, Studio.
CULVER CITY, CALIF.

STUDENT can earn $36 mo., assist clerks days, eve. & Sat. & $30 a month at other work. EFFICIENCY BUSINESS COLLEGE, 747 S. Hill.

TEA ROOM cook, $18 w. Col. cook, domestic +$75, R. & B. Waitress, (hotel, out), $45, R. & B.
MARINELLO OPERATOR

PACIFIC Com'l College, 909 S. Hill, wants girl for ½ day ofc. pos. $27 mo. Attend school ½ da. Assist others. Rm., bd. $30 mo. VA.2138.

WANT 2 women to take orders, easy work, good pay. See Rogers, 909 Loew's State Bldg., 7th & Broadway.

MARINELLO OPERATOR

EXPERIENCED IN ALL BRANCHES
Call DU. 4675 morns. or eves.

SECRETARY, exceptional A-1 sales experience, State qualifications. Address T, box 75, Times Office.

SALESLADIES, take orders line hosiery, lingerie, dress, full, part time Exp. unnec. 728 S. Hill, rm. 308

GIRL to answer phone and take care of office; 12 to 5:30. Call at Triple XXX Co., 2272 W. Venice Blvd.

COSY rm. & board in Westwood, for lady or gentleman employed. No Sundays. OX. 0302.

DRESSMAKER with high-class shop trade. One who can take full charge of work rm. Permanent. WA. 8249.

2ND & pastry cook ..... $90, R.B.
Cook, boys ..... $80, R.B.
Rumsiel Bros. (Agy.) 529 Towne av.

WOMAN FOR VOLUME LIBRARY WORK. Apply silversmons, Room 608, W. M. Garland Bldg.

FANCY presser, $35 week. Must be A-1. Do tucks on machine. MODERN AGCY., 218 S. Broadway.

GOOD unity student with business exp. Small pay, start. DR. 6281.

FACTORY help wanted. Herberger Pickle Works, 4181 Whiteside ave.

COUPLES & domestics. Norwegian-American, $70. 504 S. Bdwy. Rm. 220.

WOMEN make fancy pillows at home. Deposit req. 927 W. 42 ST. 2 car.

YOUNG woman to learn stamp pattern. Easily learned. 112 W. 9, rm. 424.

LADY in sales department, good pay, steady work. 321 W. 3 st. Rm. 321.

WANTED—HELP—Female

Miscellaneous —11

RARE OPPORTUNITY TO LEARN HIGHLY PAID PROFESSION OF COSTUME DESIGNING & MAKING. 8m. dwn. paymt. Bal. work & earn as you learn. Studio Bldg. TU. 1956.

Store and Office —11-A

EXPERT bkpr. and steno. $200
Legal steno. $125
Bkpr. steno., y car $100
Bkpr., lite steno., meet public $110
Steno. receptionist, bond co. ..... Open
Steno. biller, A-1 figures $120
Dictaphone steno. $100
Los Angeles Com'l Service (Agcy.) 307 Van Nuys Bldg., 7th & Spring.

Van Keuren Service

has that efficient individual you need in your office. Executives, managers, accountants, bkprs., engineers, draftsmen, secretaries, stenos., clerks. 1220 Garfield Bldg. VA. 6156 (Agcy.)

STENO., dict. opr., asst. bkpr....$110
Steno., asst. bkpr. $85
A-1 steno. Waits car $100
Bkpr. steno., life ins. exp. $100
BUSINESS SERVICE BUREAU
312 Spreckels Bldg. 714 S. Hill.

A-1 BURR, EKPR., COM. .....OPEN
STENO., CLERICAL $100
STENO., RECP. EKPR. $90
Exp. EMPLOY. BUR. (AGCY.)
909 LINCOLN BLDG. 742 S. HILL.

STENO., teller, bank exp., pers. ..$120
Steno., stf., Bdwy. Rm. $75
Asst. bkpr., printing exp. $70
Auto lisb. acc. healty pol. $60
Selling Agcy., 1234 Locw State Bldg.

ASSISTANT MANAGER: Excellent permn. pos. with good pay for cultured miss not afraid work. Address Z, box 369, Times Branch

WANTED—11 unemployed or wanting to change position. Call at Rm. 528 Metropolitan Bldg., 315 W. 5th.

CALIF. COM'L SERV. BUR. (Agcy.)

STENO., SURETY BONDS $125
SUMMERS & SUMMERS (AC.)
CONSOLIDATED BLDG. TR.

ESCROW STENO. $100
STENO., HUNTINGTON PK. $75
CONSOLIDATED AGENCIES, INC.
215 W. 7th. (Agcy.) Suite 910.

NEED 5 girls to learn operate COMPTOMETERS. Day or nite classes. HEINZ, 541 DOUGLAS BLDG.

4 TO 6 WKS.—Become Elliott-Fisher bkpr., comptometer opr. Earn $150 mo. up Machine Acct. Inst. 603 W.

STENO., typist, beginning salary $160. Must write 175 words a minute. Address W, box 259, Times Office.

WOULD like to hear from middle-aged lady who could give 2 or 3 lessons a week in bookkeeping. TU. 8574.

STENO., BKPR. ..... BURBANK, $125
P. S. BEAVIS, Agy. "Everything human for the office." Chapman Bldg.

STENO.-Cler., young ..... Open
Auto ins. clerk, A-1 ..... Open
315 Merritt Bldg., 8th-Bdwy. (Agcy.)

STENO., typist, $130 to start. Apply BUSINESS WOMAN'S REC. (Agcy.) 620 Hollingsworth Bldg., 6th & Hill.

EXPERIENCED manicure and nurse, 322 S. Western. Call after 10 a.m.

Business Training —11½-A

AMBASSADOR SCHOOL

The greatest apartment-house city in the world offers luxury, splendor, comfort, happiness and opportunity for men & women managers.

Just think of the future in store for beginners of today. Fine salaries and beautiful apartments. Start as ones in the Ambassador School. 6 weeks' course of intensive instruction. Other courses for hostesses, secretaries & business students.

MAKE RESERVATIONS AT ONCE
Ambassador School, 3158 Wilshire.
ENROLL in Ambassador SCHOOL
We Place Our Graduates.

Price Advance Soon
DAY & EVENING CLASSES
2404 W. 7th. FI. 2114.

California Training School

THE LEADER in successfully training NON-EXPERIENCED MANAGERS. YOUR interest our interest. 1706 W. 8TH ST. DU. 2134.

GIRLS wanted to register for ½ day ofc. positions & take course ½ days. Union Bus. College, 1067 S. Broadway.

BUSINESS BOARDING HOUSE for laundry, day or evening classes. NATIONAL SCHOOL, 2035 W. 7 st.

FIVE GIRLS to learn Comptometer & typing. Positions LA VAKE CALCULATING CO., 1631 S. Broadway.

EARN $40 per wk. at 40 cts. an hr. in your spare time. Address Y, box 388, Times Branch.

Beauty Operators

All around professionals. Pasadena newest salon. Give full details. Box 218, Star-News, Pasadena.

DRAPERS & COSTUMISTS. Only those employed in fine dressmaking shops need apply. OX. 0305.

MILLINER, copyist. Experienced only. DILLON, 1630 N. Vine st.

DRESSMAKER, EXPERT, FAST WORKER. 3018 W. 18 ST. EX. 4338.

Household, Domestic —11-D

WHITE woman for general housework. Must be good cook. Local references required. 870 WH. 3782.

COOKS, couples, all domestic workers want to work. Pasadena employment. Courtesy at 421 Canon Dr. OX. 6116.

HI-CLASS cooking & serving taught. MILLER'S SCHOOL. Visitors welcome. 1525 S. Westmoreland. BE. 6277

WH. girl under 38, cook & gen. hskpr. Good wages, pleasant surroundings to right party. GL. 4984.

GIRL, white for general housework. Adult with children; no cooking. $50 month. OR. 2212.

WOMAN, mid. aged, take full chg., care children. Ref. 443 N. Harper.

SALESLADY—

I WANT A WOMAN

A DEPENDABLE SALESLADY with car, who can furnish high-class references, as the handling of large sums of money is involved. Must be 25 or over and a resident of Los Angeles at least one year. C. O. WAKEMAN, 9 to 11, 7 to 9, 154 North La Brea ave.

MANAGER

Woman for nationally known, well established firm, now operating a branch in L. A. Do you have a sales organization? Experience required in direct-to-consumer selling. Able to hire & instruct salespeople. Wonderful opportunity. Write immediately. Address V, box 146, Times Office.

UNUSUAL OPPORTUNITY

For one alert woman with car, who can handle residences, flats and duplexes in dist. full of opportunities. Good contact, definite future with expanding institution. Hills Inv. & Loan Corp., 300 Wilshire Blvd., Hills. See MR. BARRINGTON.

WOMEN, serious, disinfined, ambitious, 30 yrs. or over; to interview professional people. Steady, profitable and interesting. Part or full time, no triflers. Call Equitable Fraternal Union, 312 Call Bldg.

SALESLADIES to sell our High-Grade Three-Piece Silk and Wool Knit Suits at popular prices. An unusual clean-cut proposition with unlimited possibilities. The Nelson Knitting Mills Co., Duluth, Minnesota.

SALESWOMAN, real estate, foreclosed properties only. 80% of selling price financed. Harden Co., 213 Edwards-Wyer Bldg.

SALESWOMEN, intelligent, well dressed, interview a.m.-11:30 a.m. VITAPHORE SALES CO., 6404 Sunset Blvd., Hollywood.

SALESWOMEN "ESPRIT D' AMOUR" Toiletries Flower-in-the-Bottle Shop. All or part time. 220 Hazard Bldg.

SUBSCRIPTION SOLICITORS
ATTRACTIVE PROPOSITION
6012 HOLLYWOOD BLVD. 327.

TELEPHONE solicitor to work at home Mr. Edwards, 706 Brack Shops.

Trades —11-C

PERMANENT positions open, with good salary, to thoroughly experienced sewing women. Must be experienced on Union Special machines. Hemming, covering and trimming Rib-Stitch bathing suits. Address with particulars, V, box 27, Times Office.

LADIES

SALES EXECUTIVES

ONE OF THE LARGEST ORGANIZATIONS IN THE WEST IS BUILDING A LARGE WOMEN'S DIVISION AND HAS A NEW, REMARKABLE, OPPORTUNITY WITH EXTRAORDINARY CO-OPERATION.

CALL FAber. 2961
OR LOS
P. O. BOX 1234, STA. C, LOS ANGELES.

MANAGER

Woman for nationally known, well established firm, now operating a branch in L. A. Do you have a sales organization? Experience required in direct-to-consumer selling. Able to hire & instruct salespeople. Wonderful opportunity. Write immediately. Address V, box 146, Times Office.

Business Training —11½-A

AMBASSADOR SCHOOL

The greatest apartment-house city in the world offers luxury, splendor, comfort, happiness and opportunity for men & women managers.

Just think of the future in store for beginners of today. Fine salaries and beautiful apartments. Start as ones in the Ambassador School. 6 weeks' course of intensive instruction. Other courses for hostesses, secretaries & business students.

MAKE RESERVATIONS AT ONCE
Ambassador School, 3158 Wilshire.
ENROLL in Ambassador SCHOOL
We Place Our Graduates.

Price Advance Soon
DAY & EVENING CLASSES
2404 W. 7th. FI. 2114.

California Training School

THE LEADER in successfully training NON-EXPERIENCED MANAGERS. YOUR interest our interest. 1706 W. 8TH ST. DU. 2134.

GIRLS wanted to register for ½ day ofc. positions & take course ½ days. Union Bus. College, 1067 S. Broadway.

BUSINESS BOARDING HOUSE for laundry, day or evening classes. NATIONAL SCHOOL, 2035 W. 7 st.

FIVE GIRLS to learn Comptometer & typing. Positions LA VAKE CALCULATING CO., 1631 S. Broadway.

EARN $40 per wk. at 40 cts. an hr. in your spare time. Address Y, box 388, Times Branch.

WANTED—Male and Female

Miscellaneous —12

MEN or women, go into bus. for yourself; reliable. No capital nec. This is YOUR big opportunity, car essential. OTO Products Co., 5162½ Beverly Blvd.

COMBINATION teachers, violin, guitar! Venitian Institute of Music, Pacific Bldg., Venice, Cal.

EMPLOYMENT—
Agencies —14

CALL GL. 4427. AGCY. ALL KINDS RELIABLE JAPANESE WORKERS.

WANTED—SITUATIONS—Male

Miscellaneous —15

COMPANION-Secretary, man 40, educated, capable of handling business and social correspondence. Also manuscript revision. Good driver. Personal personality. Best ref. reference. Address X-2415 West 22nd pl., EMpire 6035.

MANAGER or supt. of construction; been with one company 4 years, promoting, financing and building apts. Want connection in like capacity. 20 years' experience all kind construction. Go anywhere. Address A, box 127, Times Office.

MECHANICAL DRAFTSMAN

Age 23. Experienced designer of apparatus, functionating of refrigerating equipment. W. C. RAEB, 1604 Philtower Bldg., Tulsa, Oklahoma, care of Petroleum Engineering, Inc.

MARRIED man, 26, 4 years at college. Exp. salesman and office man. Wants position; settled future. Will leave city. Address V, box 275, Times Office.

ADVERTISING manager and editor leading publications seeks new connection; reliable and a hustler; splendid references. Address V, box 217, Times Office.

YOUNG man, age 22, American, would like steady work in South America. Good references. Address R. A. Standon, care Nelson Hotel, Idaho Falls, Idaho.

YOUNG man, univ. graduate, good appearance, refined; will act as chauffeur, secretary or escort in exchange for food & lodging. Address Y, box 405, Times Branch.

ARCHITECTURAL DRAFTSMAN
Experienced detailer & checker. Age 22. Write or wire N. Freling, care Phillips Petroleum Co., Bartlesville, Oklahoma.

HOUSEMAN, porter, 10 yrs.' exp., white, good cleaner pl., repairs, paint, refrig., oil burners, want steady place. MAdison 5393. Wyckoff.

PRINTING EXECUTIVE. Practical creator, estimator. Will accept position with med.-size plant. Hold business. Address Z, box 418, Times Branch.

NIGHT watchman and caretaker, 48 years old. Can give $1000 cash bond. Strictly reliable. Address V, box 184, Times Office.

$15 cash for temp., perm. job, man, 35. Good city. Anything but evil. Local exp. Address V, box 148, Times Office.

AUTO foreman or service mgr., 10 yrs. exp. Refs. W. H. Habel, 1942 Lovelace ave.

YOUNG man, wishes steady employment, driver, plumber's helper. Address V, box 257, Times Office.

YNG. man, Scotch, 23 yrs. Yeas. exp. anywhr., will bach. McMillan, Castle Apts., Venice. S.M. 94599.

YNG. man, Scotch, 23 yrs. Yeas. exp. anywhr., will bach. McMillan, Castle Apts., Venice. S.M. 94599.

GOOD reporter & display advertising salesman. Exp.: daily & weekly. Address X, box 303, Times Branch.

JANITOR, caretaker, watchman or gen. work, a No. 1 ref. Platt, TU. 7934. 940 Francisco.

HOUSE for country. Understands switchboard. Middle aged. Mr. Walls, ME. 1783.

BOY, handy with tools or around cars, wants position in machine shop or garage, 2519½ E. 58 st. LA. 4004.

HORSEMAN wants job in riding academy, etc. Phone ex. Address V, box 233, Times Office.

CANVASSER, A-1, old hand, steady work, opening, Sat. & com. only. PA. 4694.

MAN at school 2 hrs. per day, will do any work. HOME, OFFICE or HOTEL for expenses. WA. 2811.

EXPD. col. chauff., houseman, willing to do any work. HU. 6390.

COOK, chauffeur, houseman or gardening. University 1180. Ref.

COLLEGE boy will chauffeur afternoons or eves. $10 wk. WA. 8491.

YOUNG man wishes chauf. position of any kind. A-1 refs. WE. 7083. Apt. 314

FILIPINO, competent driver and good cook, desires position. Phone TU. 7819.

CHAUFFEUR, young. Go anywhere. Drive any car. American. OA. 4724.

CHAUFFEUR'S CLUB, respon. white chauffs. Hr., day, perm. WE. 6749.

CHAUFF., Chinese, good local refs. Willing to travel. Call VA. 4527.

GERMAN, 28 yrs. old, wants position as chauffeur. OL. 4014.

EXP. col. man, chauf. & butler, exc. refs. 4 yrs. last pl. HU. 3004-W.

Hotel, Restaurant, Club —15-E

CHEF, 20. Baking, pastry. One man job. Anywhere. Hi Therien, 823½ E. 5th st. MA. 4075.

Professions, Vocations —15-F

ARCHITECT'S specification writer, superintendent, draftsman, capable of running office, desires position. Address V, box 183, Times Office.

ARCHITECTURAL draftsman & designer. Experienced, college train. Address Z, box 254, Times Office.

DESIGNER, furniture, decoration, elderly, clever, speedy. Your own price. Address V, box 195, Times Office.

Farm and Garden —15-H

SCOTCH gardener wants situation private home; married; references. Phone RO. 6510.

ENGLISH thoroughly competent all-around gardener, desires position. Phone NO. 7396.

MIDDLE-aged man desires work on ranch. Address Olive, ref. to Webb, 1138 E. 75th st. Rm. 2. YO. 2723.

CITRUS orch. man wants change, 16 yrs.' exp. Calif. Best refs. Box 340, Times Branch, Riverside.

EXPERIENCED landscape gardener, by month, contract, $25 up. Atlantic 0034 after 6 p.m.

GARDENER, sole. Wishes pos. on private estate, thoroughly understands lawns & shrubbery. A-1 refs. DR. 7351.

GERMAN gardener, middle-aged, fine refs. Wants steady pos. or on place. 1616 W. Manchester. TH. 9219

LAWNS cared for, raked, fertilized, garden wk. Mr. Hunt. HO. 19058.

EXP. landscape gardener wants pos. Hollywd. Best ref. Ph. HO. 2350

LAWNS RAKED BY MOTOR FOR BEST RESULTS. AX. 6487.

WANTED—SITUATIONS—Male

Store and Office —15-A

BUSINESS EXECUTIVE

Desires affiliation. Local mercantile and realty experience in office management, sales, accounting, finance, credits and advertising. Address V, box 236, Times Office.

STENO., high speed depr., all clc. wk. Last 3 yrs. lbr. & box shook. Hdl. Span. corresp. Elliot-Fisher & Burroughs banking. Best refs. GA. 0654.

PART-time bookkeeper and financial statements by experienced efficient accountant. FA. 1964.

BOOKKEEPER—Keep books for business. Fast, accurate. Age 22. Married. Please ring. Rollin King. MU. 7720.

EXPERIENCED men's clothing furnishings, shoes, qualified to buy, sell or manage. Address Box 98, Glendora, Cal.

EXECUTIVE, 32, thorough Calif. exp., mtg., bldg. & loan, and bank. Just sold own bus. Capable any position. Sober. Best ref. Budd, EX. 4909.

EXECUTIVE Sales Mgr. wishes connec. with manufacturing ability, honesty, 20 yrs. local exp. Best ref. Address Z, box 406, Times Branch.

FOUNTAIN kitchens staff, baths $5, tipping, paperhanging, work guar. EM. 4481.

OLD ceiling cracks filled, reinting like new. $2.50 rm. Paperhanging, $3 rm. Work guar. WE. 6229.

PAINTER, paperhanger, grainer, needs wk.; no fair offer refused. AX. 8925.

CARP., painter needs wk. $5 day or $25 wk. 1 yr. in L. A. 2 yrs. in S. F. 6141 E. 1st st.

PAPERING, puttng., calso. very reas. Need work, go anywhere. CH. 0600.

PAINTER, 1st class work guar. Prices low. Day or evening. VE. 8454.

PAINTING, paperhanging, doc., latest samp., reas. rates. Ref. VA. 1192

PAINTING, 23C ROLL.
MR. CHASE. WE. 7992.

PAINTING, decorating; reduced prices. Cash or terms. GL. 8092.

$5 WILL paper, paint or tint room. Work guaranteed. MU. 7637.

PAINT paper or tint $2.50 rm. Exp. Outside painting. MAdOr. AT. 6139

SPEC. price on outside painting, also kalsomine & paperhanging. DR. 0310

PAINTING, paperhanging new exper., for appt. and courts, HU. 2099-W.

CARPENTER, general

TO LET—HOTEL—

Rooms —19-H

$6 Wk. Worthmore Hotel
1358 S. HILL ST.
Best of beds, new and clean. Free parking. Steam heat.

$1 Day—El Rey Hotel
$4-$10 wk. New 10-story fireproof. 511 E. 6TH STREET. ME. 5321.

Garden Construction
Planting, pruning, spraying and rubbish hauling. EM. 9829.

Elk Hotel, 947 W. 6th.
$1.50 day, $6 wk. up. $13 wk. up. With meals. Sunny, new, steam, phs.

HOTEL MELROSE, 130 S. GRAND. 24 HRS. SERVICE. FREE PARKING. PRIVATE BATH, $7 UP. DETACH. BATH, $4 UP. MU. 5236.

$35 MO. All outside rms. Beaut. garden.

New Hotel Grauman
Homer, lobby 675 N. Kenmore. OL. 2191.

$1 da. heart of city $5 wk.
Winslow Hotel. 540 S. Spring.

$7 WK. NEW JEAN HOTEL—$9 WK. Mod. steam heat. 840 S. Flower st.

TO LET—ROOMS—

And Board —19½

THE TOWERS
NEW AMERICAN PLAN HOTEL. Singles, doubles, twin beds, private bath and shower. Excellent cuisine. Phone PI. 1262. 6th & St. Andrews.

GARLAND HOTEL, 728 S. GARLAND. 3 blocks west of Figueroa. H. R. S cars. $10-$16 week. Unusually good food, friendly environ. Steam heat, private baths, showers, bridge.

$45-50—Gramercy Club
Dbl. rm., conn. bth. Hotel serv. Club atmosphere. Exc. meals. Wonderful loc. 595 S. Gramercy Pl., cor. 6th.

$35—SOUTHERN PINES—$45. Lovely rms., twin beds, running water, 3 baths, dancing, radio, bridge. 643 S. NEW HAMPSHIRE. EX. 6153.

WIDOW has lovely, quiet suburban home. Large grounds. Would care for invalids or convalescents. Phone No. Hollywood 2259-W.

CONGENIAL business girl wishes rm.-mate, twin beds, best of furnishings and meals. 530 S. Hobart.

WANTED: Young business girl to share home with lady. WY. 2906.

Rooms, Board for Children—19½-H

EXCEPTIONAL home for little girl. Refined environment. Near school.

TO LET—HOUSEKEEPING

Rooms

TO LET—APARTMENTS—

Furnished

Miscellaneous —21

STUDIO APTS. Most modern in city, from pool in patio to private roof garden. 1½-story studio with balcony, all conveniences, close to yellow cars, 17 minutes from 7th & Bdwy. Garage. Refrigeration. 4261 Sunset Blvd. or ph. VE. 1175. OPEN EVENINGS.

EL ROYALE
$50 to $85. Includes lights, water, gas, steam heat, elec. refrig. & garage. Everything furnished. 221 S. Olive, Alhambra. Mgr. Miss Shutts. Phone Alhambra 5448.

GENE LOUISE
DOWNTOWN GLENDALE
Beautifully furnished newly opened apartments, luxury without extravagance. 140 No. Jackson. Doug. 6807.

IN GLENDALE
$60. Triple apartment. Beautifully furnished. Close to Glendale avenue. 416 EAST CHEVY CHASE.

BRAND NEW
Doubles, $65. Lobby, card room, garage in basement. Glen Abbey, 223 E. Garfield. Glendale.

$32.50 MONTH
Steam-heated apts., big lobby. Fine brick bldg. Near Westlake. Turquoise Apts., 631 S. Bonnie Brae.

CASA LOMA APTS.
JUST SEE THEM!
3789 MENLO AVE. VE. 2406.

$30—433 S. HOPE—$35
Lge. sunny fronts, 1 blk. to Biltmore.

West and Northwest —21-A

Country Club Manor
APARTMENTS OF DISTINCTION
Overlooking Wilshire Country Club. 316 N. Rossmore (At Beverly Blvd.) Private car will call by appt.
Phone HO. 9468

NEW CHARLOU APTS.
Walking Distance
Large luxurious single, quiet, refined, twin beds, finest close-in apt. at reas. rates. 321 GREEN AVE. at 8th, bet. Valencia and Union.

1002 N. Mariposa Ave.
KENSINGTON GARDENS
Ultra modern 4-room semi-studio apartments, built around a beautiful garden. Private entrance. Weekly or daily maid service. Phone OLympia 7714.

THE ARDMORE
NOW RENTING, attractive large sunny singles & doubles, all latest improvements, beautiful lobby, social room & other features. ATTRACTIVE RATES. Free parking. 437 N. Ardmore, just N. of Beverly.

Wonderful Air and View
Brand new El Milo Apts. 776 No. Hoover. $45-$80.

National Wilshire
EXTRA LARGE APTS. $50-$100. Cor. 9th & St. Andrews. FI. 2494.

$35 Lovely Large Sgls.

TO LET—APARTMENTS—

Furnished

West and Northwest —21-A

JUST OPENED

FENWAY HALL
621 S. GRAMERCY PLACE
½ BLK. N. OF WILSHIRE BLVD.
WILSHIRE'S ULTRA MODERN AND MOST LUXURIOUSLY FURNISHED APARTMENT HOUSE READY FOR OCCUPANCY
LARGE BEAUTIFULLY FURNISHED LOUNGE AND LOBBY
Steam Heat
SPACIOUS DOUBLES
HAVE
TWIN BEDS IN BEDROOM AND DISAPPEARING TWIN WALL BEDS IN LIVING ROOM. BUILT-IN SHOWERS
MRS. IDA G. CHAMBERLIN, MANAGER. EX. 0102.

OPENED, JAN. 12, 1930
THE TAGGART
2430 Ocean View Ave.
OVERLOOKING WESTLAKE PARK CORNER CARONDELET
8-STORY CLASS A BUILDING. LAST WORD IN APT. HOMES. Singles, doubles. Also 6 DE LUXE apts. with real wood & coal fireplaces. Steam heat, bath & kitchen all tile. Elect. heated bathrooms. Large cedar closet space.
FINEST VIEW IN CITY
Furnished for extreme comfort.
GARAGE IN BUILDING
DRexel 7191

"LA SEGOVIA"
WILSHIRE'S MOST EXCLUSIVE AND ULTRA MODERN APT. SUBTERRANEAN GARAGE. SERVICE DE LUXE. 3 AND 4-ROOM APTS. NOW AVAILABLE.
849 S. Gramercy Dr.
MRS. L. W. REITZ, MGR. PHONE DR. 9031.

OPENED
Saturday, Jan. 25, 1930
THE BORDEAUX APTS.
835-849 S. OXFORD.
One block east of Western. $135 up. Beautifully furnished large sunny double apts. with double exposure dinettes. Modern. Steam heat, Frigidaire, near Wilshire Blvd., busses and carlines. All extras and phone included.

El Patio Apartments
114 South New Hampshire
Beautifully furnished double apts. with bedroom and dinette. Sun bath booths on roof. Refined atmosphere.

VICTOR MAR APTS.
412 S. Rampart Blvd. DR. 7704. Charming sunny singles, elec. refrig. & extras incl. $40 to $50. 10 min. to town. H car or Holly. bus to door.

JUST OPEN
BEAUTIFUL LARGE APTS. Lobby, all extras included. Casa Del Monte. $65-$100. 238 S. Coronado, near Beverly.

THE TRAYMORE
323 SO. RAMPART BLVD. Sgls. & dbls. All modern conveniences. Private park (or garden). Reas. rates. 3 min. car & bus serv.

The Reid Studio Apts.
701 So. Mariposa. Residential apts. of individuality and home atmosphere. Adjacent Ambassador Hotel and shops.

$50 Up—Fairhaven Apts.
238 S. MARIPOSA. "S" CAR. Desirable sgls. & dbls. Ultra mod. Frigid. Nr. Ambassador. EX. 7756.

WILSHIRE'S FINEST
New 3-rm. furn. apt. $75. Inc. elec. ref., maid service and garage. 1352 SO. DUNSMUIR. WH. 9201.

New Library Apts.
Opposite new library on Flower. Very close in. Strictly first-class. 519 S. FLOWER. ME. 8134.

CHEVY CHASE APARTMENTS. FINE LOCATION. Rates reasonable. WEEKLY JANITOR SERVICE. 1457 ACACIA. "F" & "D" CAR. Phone DRexel 7212.

BELL-MANN APTS.
NEW—ULTRA-MODERN. All doubles. Spanish homes. 833 S. Fedora, ½ bl. S. Ambassador. N car.

$25 UP STEELY APTS.
2222 W. 15TH ST., NR. MAGNOLIA. 3-story brick, steam heat, tile bath, ovstfd. fur. P or Venice Blvd. car.

ARMITAGE APTS.
845 S. HOBART. EX. 3365. Large single & double apts. Conveniently loc. nr. shops & trans.

Brand New
$40 & up. Singles and doubles. DARLINE APTS., 1324 Calumet st. Take "C" car to Edgeware Road.

$70—EL PASEO—$90
Large luxurious doubles, every modern appointment & convenience. Wilshire dist. 733 S. St. Andrews.

$42.50 The Aldershot $50
Lovely singles, Frigidaire, quiet, everything incl. but phone and garage. S car. 347 S. NORMANDIE.

New Fireproof Apts.
$50 TO $75. LIL-MAR. 2315 S. FLOWER ST. WE. 9877. M car on Grand ave. to 23rd st.

DE LUXE APTS.
$33 & up. Beautifully furn. Frigidaire. Walking dist. Weekly service. 1407 CROWN HILL. COR. LUCAS.

826 S. CATALINA
Comfortable single, very reasonable. gas, lights & gar. included.

$50 PELLISSIER APTS.
New sunny sgls. Frigidaire. Extras incl. Free pk. 817 S. Hobart. N car.

ALLENDALE ARMS
3972 W. 9TH ST. AT NORTON. Singles, $52.50 to $60. Dbls. $85.

$85. NEW BEAUTIFUL LARGE DBLE.

RAYBELLE APTS.
All ext. inc. 756 S. Mariposa. N car.

$35 THE ALCAZAR $35
SINGLE APTS. Splendid location on 2 & 3 car line. 1900 W. ADAMS.

Wilshire Place Apts.
2892 WEST 7TH STREET. Sgls. Dbls. Elec. refrig. Maid service.

$35 Up Spencer Arms
Newly furn. sgls. Frigid., janitor serv. D car & bus. 149 S. Alvarado.

$27.50—Single
Well arranged, splendid location. U, V, 2 & 3 cars. 1189 W. ADAMS.

$37.50 Up—Hillshire Apts.
Gas, lights, frig. 207 S. Berendo.

$35 Large Single $35
O'stf. Mod. 629 S. Burlington, nr. 6.

TO LET—APARTMENTS—

Furnished

West and Northwest —21-A

THE FLEMING
IN HEART OF WILSHIRE DIST.
Extra large sgls. & dbls. $60-$110. A real home of refinement. 764 So. Normandie, cor. 8th St. EX. 4659.

$35. SUNNY FRONT DBL. Well furn. Porch, yard, trees. P & L cars. 1127 S. Kenmore. DR. 1648.

Hollywood —21-W

JUST OPENED
Casa dei Rosa Apts.
5623 FOUNTAIN AVE.
Frigidaire, phone, laundry, gas, maid, electricity, steam heat. NO EXTRAS—$55 UP. Delightfully furnished.
Casa dei Rosa Apts.
5623 FOUNTAIN AVE.

JUST COMPLETED
The Aftonian
6230 AFTON PLACE
Central Hollywood, close to stores and all conveniences. High class building, beautifully furn., ultra-modern. Reasonable rates.

FOR those who demand refined, beautiful and unusual surroundings WE OFFER
SOMERSET APT. $65 UP
IN HOLLYWOOD
24-HOUR SERVICE. UNEXCELLED BACHELOR APTS. FREE LIGHTS, GAS, GARAGE, PRIVATE PARK, SUN BATH BOOTHS ON ROOF. 6075 FRANKLIN AVE. HE. 4161.

JUST OPENED
THE HASONIA
Class "A" Fireproof, Soundproof. Distinctive Doubles & 4-rm. Suites. Steam heat, roof garden, 24-hr. serv. 85-car Subterranean Garage. 5640 FRANKLIN AVE. HO. 1161. ELENA HIXSON, Manager.

BACHELOR APTS.
RATES REASONABLE
Large living room, dressing closet, tile bath, plenty of drawer space, richly furnished, daily maid service. Lights, gas & laundry included. 7830 SUNSET BLVD.

BLACKBURN APTS.
BEST IN HOLLYWOOD
24-hr. switchboard, md. serv., soft water, Frigid. Sgls., dbls. 2 baths. 1805 N. Wilcox, cor. Yucca. GR. 5151.

THE EL CAPITAN
5737 FRANKLIN AVE., HOLLYWD. Comfort, quiet, refinement. Extra lg. doubles, luxuriously furn. Twin beds. Extras incl. $85 up. GR. 0497.

1226 N. Havenhurst Dr.
Beautiful lge. 4-rm. suites. Frigid., maid & jan. serv., unit heat, garage.

UNUSUAL DOUBLE APT. 2 baths, balcony porch, Oriental rugs, etc. Ask for Mr. Norton's apt. 1861 WHITLEY AVE. Corner Franklin.

South and Southwest —21-B

$47.50 Edgepk Ap. $52.50
3977 Menlo ave., near Exposition Park. Beautiful ultra-mod. Spanish. Frigid. Fine for university people.

East and Southeast —21-C

TO LET—APARTMENTS—

Unfurnished —21½

Country Club Manor
APARTMENTS OF DISTINCTION
Overlooking Wilshire Country Club. 316 N. Rossmore (At Beverly Blvd.) Private car will call by appt.
Phone HO. 9468

JUST COMPLETED
The Rosewood-Sycamore, the most attractive apt. house in L. A. Just 2 vacancies remain. An appeal to permanent tenants desiring quiet & beautiful surroundings. 450 N. Sycamore.

EL MONTALVO
Fireproof. Wilshire Dist. Apts. worthy of inspection. Mariposa ave., corner 2nd.

TO LET—FLATS—

Furnished

West and Northwest —22-A

6-RM. upper, 2 baths, frigid., gar. 317 S. New Hampshire. WA. 8636.

Hollywood —22-W

7-RM. upr. duplex, beaut. furn. 2 baths. 1936 N. Normandie. MO. 11129.

TO LET—FLATS—

Furnished

Hollywood —22-W

3-R. FLAT IN BUNG. COURT, VERY ATTRACTIVE, WEST HOLLYWOOD. 909½ WESTBOURNE DR. CR. 4762.

South and Southwest —22-B

$45—Newly furn. stuc. flat. 3 beds. Jan. serv. 1025 W. 38 st. UN. 6070.

TO LET—FLATS—

Unfurnished

West and Northwest —23-A

7-ROOM, $80, duplex, 3 bedrooms, 2 baths, refrig., garage. 4015 W. 28th St. Phone DR. 9367 eves.

5-RM. MODERN, REASONABLY PRICED, CLOSE IN, DESIRABLE NEIGHBORHOOD. 1114 S. WESTLAKE. AVE.

5-RM. ATTRACTIVE FLAT
Located conveniently to 2 carlines. Redecorated. Apply 1032 S. Grandview. $35 mo.

5-6 Rms. $55 to $70
Old English of better type. Large rms., well arranged, tile features, sun rm., porch entr. Jan. ser. Entr. 1106 W. Adams. 2639 W. Adams Gard.

TO LET—FLATS—

Unfurnished

Hollywood —23-W

4-R. $40. New dec. Blk. J. Coll., schl. & crs. Jan. serv. 4512½ Willowbrook.

NEW, large living-room, 2 bedrms., kitchen and dinette, newest features. $75 up. 2064 Argyle Ave.

South and Southwest —23-B

North and Northeast —23-F

4-ROOM flat with garage, $35 per month. 809 E. Lomita, Glendale. Owner, 727 S. Spring st. TR. 0901.

MOVING, TRANSFER—

Storage —23½

SOUTHWEST VAN & STORAGE CO. Reliable moving. Exp. men. RE. 2736.

FURNITURE shipped to any point in U.S. No crating necessary. WE. 0616.

TO LET—HOUSES—

Furnished

West and Northwest —24-A

15-RM., 5-bath, encl. patio, exquisitely fur. Beverly Hills home $700
9-rm., 3-bath, gr. piano, orientals, Frig., near Wilshire $200
7-rm., 2 bath, attractively fur., new duplex, patio, 3 to 6 mo. $175
6-rm., solarium, orientals $140
Open Sun. 10 to 2. Ph. Mrs. Meyer.

The Henry de Roulet Co.
Wilshire at Western. DU. 4400.

14 RMS., NEWLY FURN., 11 BDRMS., 4 BATHS, SUIT. FOR BOARD-HSE., ETC. REFS. $200. 1115 S. HOOVER. DR. 1962. COURTESY TO AGENTS.

12 TO 3-rm. furnished & unfurn. houses. Largest exclusive rental office in Wilshire, Hancock Pk. & Beverly Hills.

BESS A. GREENE
HOUSE OF RENTALS OR. 1175
840 S. La Brea

11 RM., 3 bath, 3 mo. to yr. $500
10 rm., 3 bath, Hancock Park $350
8 rm., 2 bath, nr. school $150
DU. 3300. Mrs. Wood.

LAACK & WILLIAMS
3759 Wilshire Blvd., nr. Western.

MISS RUSH,
CHELEW & HOIT
3841 Wilshire Blvd. DRexel 4288.

10 ROOMS, Wilshire district. Handsomely furnished. 5 bedrms., 3 baths, garage for 2 cars, tennis court, beautiful grounds, gardener furnished, reasonable rent. Shown by appointment only. See HARRY G. HENLEY CO. 319 BROCKMAN BLDG.

Rental Specialists
Newell Van Derhoef, Inc.
6693 Sunset Blvd., cor. Las Palmas. GLadstone 3148.

RENTAL SPECIALISTS
HOLLYWD., WILSHIRE, BEVERLY. E. R. EVANS CO., 6613 SUNSET. EIGHT PHONES. ALL HO. 1194.

HOLLYWOOD RENTAL Specialists—
MR. & MRS. CARR
Real Est. 6331 Holly. Blvd. HE. 9806.

Furn., Unfurn. Huses
Flats, Apts. 309 N. Canyon Dr. OX. 1413.

Rentals—Mrs. Graden
1636 N. VINE. HO. 6164.

Hollywood —24-W

9 ROOMS, VERY BEAUTIFUL HOME AND GARDEN, 4 BEDROOMS, 3 BATHS. GR. 7602.

TO LET—HOUSES—

Furnished

Hollywood —24-W

4-RM. modern bung., beau. furn., 2 beds, adults. 1747 N. Alexandria ave.

3 RMS. PATIO, GAR. $45. 8754 BONNER DR. CR. 7243.

RENTAL SPECIALISTS
TED W. HAAS CO.
6804 Sunset Blvd. OX. 1179.

Home Rental Bureau
6381 HOLLYWOOD BLVD. GR. 4971
HOLLYWOOD RENTALS
FURNISHED & UNFURNISHED
CALL MISS EDYTH GR. 0402

South and Southwest —24-B

7-ROOM furn. house to adults. 4826 Arlington ave. UN. 5653.

North and Northeast —24-F

11 RMS. $125, 2 baths, 4 toilets, Persian rugs, Frigid., beaut. lawn & shrubbery, rent all or part to reliable people. 2324 Hill Dr. AL. 4094.

$200 PER MONTH
Elegantly furnished EAGLE ROCK home, 6 rooms, 2 large airy bedrms. Spacious closets, sun parlor, southerly exposure commanding wonderful view. Tile bath and shower, tile kitchen. Servel refrigerator. Basement laundry, unit heat. Piano, radio and all the comforts of a real home. Double gar. Fruit trees (avocados, etc.) flowers. Water & gardener services paid. Inspection Sundays or week days by appointment. Call ALbany 2431.

YOUNG unmarried man wishes to share beautiful home in Eagle Rock with young married couple. Glorious view, grand piano furnished, reasonable rent. References demanded. AL. 2019.

LOVELY furn. 3-rm. Sp. stucco, liv. rm. 21x14. 1137 E. Palmer Ave., Glendale.

TO LET—BUNGALOWS—

In Courts

Furnished —24½-G

Unfurnished —24½-U

TO LET—HOUSES—

Unfurnished

West and Northwest —25-A

14-RM., 2 sleep. pchs., good rooming house. $110. 1148 S. ALVARADO.

12-RM., 4-bth., Fremont Place $250
8-rm. Spanish, 3 baths. Enclosed patio. Unit heat. Electric refrigerator. Drapes $200
7-rm. Brick English, 2 baths $135

HOWARD & HOWARD
S.E. cor. 6th & Oxford. DU. 1845.

11-RM., 3 bath, Rossmore $350
10 rm., 4 bath, Los Palmas $300
8 rm., 2 bath, Westmoreland $125
10 rm., 4 bath, Colonial $125
Open Sun. 10 to 2. Ph. Mrs. Meyer.

The Henry de Roulet Co.
Wilshire at Western. DU. 4400.

LAACK & WILLIAMS
3759 Wilshire Blvd., nr. Western.

10 rms., 5 bedrms., 4 bths., breakfast rm. Entirely modern and in perfect condition. $125. 2351 6th ave.

WRIGHT AND BECKER
3900 Wilshire Blvd. FI. 4111.

TO LET—HOUSES—

Unfurnished

West and Northwest —25-A

5 ROOMS & nook, dbl. bung., Frigidaire, near L.A. Hi. $60. 1232 Keniston ave.

3 ROOMS UNFURNISHED, SILVER LAKE BLVD. $30. GL. 1917.

DUPLEX BEAUTIFUL
HEART OF BEVERLY HILLS
New 5-R. 2 large bedrms., sun parlor, 2 full baths, Frig. Living rm. 15x27, 2-car gar. Has everything modern. 423-5 S. Bedford Dr. OX. 9712.

R-E-N-T-A-L-S
329 S. LA BREA OR. 9003

BARKER BROS. free rental information bureau will help you to quickly find the place you want at the price you want to pay. No obligation. 7TH ST., FLOWER & FIGUEROA. 6834 HOLLYWOOD BLVD.

A complete list of furnished & unfurnished homes in Wilshire, Beverly Hills and Westwood districts. PATTEN & MENZING. OX. 7161.

EVERYTHING IN RENTALS. Hollyd., Hancock Pk. & Bev. Hills. Chas. E. Lindblade Co. WY. 2111.

Hollywood —25-W

10-RM. house, 2 sleeping porches. $75. Wonderful location. 1950 N. Wilton Place. OL. 2601.

South and Southwest —25-B

9-RM. 2-story house on Bonnie Brae near Venice Blvd. Rent $50 month. I. B. Reuben, 1300 S. Vermont. BE. 3414.

East and Southeast —25-C

North and Northeast —25-F

TO LET—SUBURBAN, BEACH

Resort, Mountain Property —26

$300 monthly. 2711 E. Ocean ave., Long Beach. 2 baths, 4 bedrooms, overlooking ocean. VA. 7915.

TO LET—FOR BUSINESS—

Miscellaneous —27

GARAGE, 4000 SQ. FT. FOR LEASE. CLOSE IN. DU BOIS. 1412½ W. 9th.

Stores, Shops, Lofts —27-B

S.E. Cor. First & Vermont
Store, 4000 square feet, finest location for furniture or chain store. Very reasonable rent to start with. Owner, L. Jacobson, Fitzroy 2171.

SHOE STORE FOR RENT. DON'T MISS THIS OPPORTUNITY. SEE OWNER. 4718 S. WESTERN.

Offices and Desk Space —27-J

FOR LEASE — VERY DESIRABLE OFFICE ON LARGE LOBBY OR FACING STREET, ON 2ND FLOOR. REASONABLE RENT. PH. TR. 1131. ASK FOR MR. AYRES.

DOCTOR'S suite. Finest location in town, N.E. corner Pico & Western. Used by M.D. for past 5 years. Rent reasonable to right party. EM. 6851.

Desks, Files, Safes Rented
Desk, chair, file & rug, $10 month. Security, 236 S. Spring. MU. 9506.

For Rent, Desks, Chairs
Safes, Files. Complete Outfits. Rent applies on purch. Miller's, 219 W. 2nd.

DELTA BLDG. Desirable offices. Rates reasonable. Some furnished. Apply Room 718, 426 SO. SPRING ST.

UNFURNISHED OFFICE. EXCELLENT LOCATION, exceptionally reasonable. 301 Bartlett Bldg. TR. 0111.

TO LET—FOR BUSINESS—

Miscellaneous —27

Offices and Desk Space —27-J

STEAM-HEATED OFFICES. VERY REASONABLE RENT. BUSY BUSINESS DIST. CIVIC CENTER.
Southwest Bldg.
130 So. Broadway

$30 up. Light offices, some furnished. San Fernando Bldg. N.E. corner 4th & Main sts. Lankershim Bldg. S.E. corner 3rd & Spring sts. Phone F. C. Wood, TUcker 1233.

Industrial and Business Pty.—27-K

Hollywood Industrial BUILDINGS
60x156 ft. ....$385 per month
50x135 ft. ....335 per month
50x 83 ft. ....150 per month
33x 50 ft. ....85 per month
D. M. LINGLE WITH
C. E. TOBERMAN CO.
HE. 4141. 6763 Hollywood Blvd.

FOR LEASE—New brick industrial buildings, 50x100, 100x100, on trackage, close to airport. L. H. WILSON, 1414 So. Central ave. Glendale. CA. 1714.

VERY DESIRABLE LOFTS, ALL OR PART 8000 SQ. FT. FIREPROOF BLDG. STEAM HEAT. SPRINKLER SYSTEM. WATCHMAN. LOW RENT. 420 SO. SAN PEDRO ST.

FOR LEASE—New daylight building 31x100. Low rent. Close in. CENTRAL REALTY COMPANY.

WAREHOUSE, 23,000 sq. ft. space, 3 flrs. & basement. Elev. 331 Jackson.

TO LET—MISCELLANEOUS

Country Homes, Etc. —28

Farms, Ranching Lands—28-B

FOR RENT, dairy ranch, everything complete, stanchions, 120 cows. Close to Gardena. 18440 So. Main st.

AIRPLANES—Aeronautics

Sale, Exchange, Etc. —29

ALMOST new 3-place cabin, radial motor, N.C. license, comp. instruments & brakes. Will sac. today for $2500. PACIFIC AIRCRAFT BROKERS. 134 W. SLAUSON. AX. 9006.

WE have one Velie Monocoupe for sale on easy terms or will take car in trade. 4499 Whittier Blvd.

AUTOMOBILES, USED—

Miscellaneous

AUBURN 115 sport sedan, has 6 wire wheels, fender wells, trunk and many other extras. Will sacrifice for only $350 down, balance 12 to 18 mo. 542 S. FIGUEROA.

Buick 1926 Touring
Master 6. Your spring transportation for only $300. Easy terms. HOWARD AUTOMOBILE CO., 1212 So. Main St. WE. 6385.

Chev. '28 2-dr. Sedan
Recond., orig. finish like new. Every extra; $365, terms. Guaranteed. 2424 W. 7TH ST. Open Sunday.

CHEVROLET '29 Landau sed. $150 dn.

BASSO'S 3 DAY SALE
Guaranteed used cars. 1201 N. Bdwy.

CHEV. SED. 4 DR. '27
$270. Must sac. 1331 Oak st., nr. Pico.

DE SOTO 29 SEDAN. Side mountings. This is a beauty. Run little. Priced low, fully equip. & guar. $200 down. KELLEY KAR CO., 1225 S. Figueroa.

AUTOMOBILES, USED— Miscellaneous —40

200 GUARANTEED BARGAINS

1333 S. FIGUEROA ST. WHERE YOUR $ BUYS THE MOST

REPRESENTATIVE VALUES

CHEVROLET 6'S FORD MODEL A'S $95 DOWN

	Full Pr.	Down
'28 Hudson Spt. Cpe.	$ 895	$180
'29 65 Chrysler Sedan	895	215
'29 Pontiac Coach	635	145
'28 65 Chrysler sedan	865	215
'29 Pontiac Coach	635	145
'29 Buick Sport Rdstr.	995	145
'28 Pack. 8 De Luxe Cp.	1075	480
'29 De Soto De Luxe Cp.	795	185
'29 De Soto Sedan, Fen. wells, wire whls.	825	195
'29 Roosevelt C.C. 8 w.w.	895	215
'29 Nash Spec. Coupe	895	220
'29 Stude. Com. 8 Cpe., Fen. wells, w. whls.	1295	295
'29 Plymouth Std. Cpe.	595	145
'28 Pontiac Spt. Cabr.	495	120
'29 Chrysler 75 Tn. Sed.	795	195
'29 Chrysler 75 Crn. Sd.	1095	275
'29 Oakland Std. Sedan	845	195
'29 Hudson Sedan	895	225
'29 Buick Sedan	895	195
'28 Gardner Spt. Rd.	595	145
'27 Chrysler 80 Rdstr.	595	145
'28 Erskine Sedan	590	145

An acre of practically every standard make & model at positively lowest prices & terms.

3 DAYS' FREE TRIAL LIBERAL TRADES 1½ YEARS TO PAY

STANDARD MOTORS 1333 S. FIGUEROA

DE SOTO SEDAN ... $745. DE SOTO ROADSTER ... $695. DE SOTO COUPE ... $695. ALSO SEVERAL DEMONSTRATORS. WM. E. BUSH, INC. ON THE LOT, 2019 S. FIGUEROA.

DE SOTO demo. Driven few miles, cpe., rdstrs., sedans & de luxe sedans. $695 fully equipped. WM. E. BUSH, INC. De Soto Distr. 6600 Sunset Blvd.

Dodge 1927, 4-dr. Sedan
Recond., orig. factory finish, leather uphol., bumpers, full equip. Car is in perfect cond. Sale price $365; terms guaranteed. 2424 W. 7th. Open Sun.

DODGE 1927 sedans and rdstrs., like new. $245, terms. $80 dn. 634 S. Fig.

DUESENBERG 5-pass. custom sedan. Wonderful condition thruout. $500 dn. STUTZ DISTR. 1635 So. Figueroa.

ERSKINE 1929 4-dr. sedan, driven but few miles, looks like new; no finance charge. 434 W. PICO. WE. 3632.

ESSEX COACH, 1926
Mech. perf., orig. fin. Dandy transp. $45 full price. 2424 W. 7TH ST.

ESSEX '27 coupes, only $75 down.

BASSO'S 3 DAY SALE
All guar. E.Z. terms. 1201 N. Bdwy.

ESSEX '28 COUPE, $395, terms. HERBERT WOODWARD, INC. 422 W. 12th St. WE. 5461.

Ford '29 Model A Road.
This car has every appear. of new & is fully equip. Must be sold today. $30 tms. 2424 W. 7th st. Open Sun.

FORDS—'29 MODEL A's and T's to choose from. Model A's as low as $95 down. Model T's as low as $20. MADLEY'S Ford Bargain Center. Authorized Dealer. 1100 E. Slauson.

FORD town sedan, late '29, low mileage, just like new, extras, trunk, etc. Sacrifice. Rex Anglin, Inc., 1725 SUNSET BLVD.

FORD Cp. '28, reconditioned & guar. 30 days by Ford dealer. Only $55 down. 311 E. 5TH ST.

Ford Cpe., '28, $365, Tms.
BORDAN MOTORS, 637 N. BDWY.

FORD roadster, wire wheels, $25 dn. $5 per week. 6063 SUNSET BLVD.

FORD '28 coupe, clean car. $100 dn. [illegible] CENTRAL AVE.

Franklin Sedan Late '29
Driven only few hundred miles. Paint, tires, uphol. perfect. 90-day guarantee. Sacrificing several hundred dollars. Liberal terms. 1056 So. FLOWER. WE. 9124.

Franklin 1928 Coupe
Popular Airman with leather upholstery, 4-wheel brakes. In condition for many miles of serv. $1185. 1045 S. GRAND AVE. WE. 8273.

FRANKLIN tour. $150, excel. cond., new tires, good paint, $50 down, $15 mo., no int., no insurance. 711 W. San Fernando Rd., Burbank.

GARDNER 8 sport coupe, '27 model. Will sell equity for $150. WA. 9191.

GRAHAM-Paige sedan, 6-10 model, '29. $990, must sacrifice value $425, in A-1 condition. $150 cash handles; balance $20 per mo., finance chgs. & insurance paid. Private party. 601 W. 105th st. YO. 2112.

GRAHAM-Paige latest 1929, 4 speeds. Broughams & sedans. $675, terms. $175 down. 840 S. Figueroa.

HUDSON, late '28. Custom-built landau sedan, at auction, noon Friday, Feb. 14, 2534 S. Buckingham Rd., N. of W. Adams, W. H. GARVIE, Auctioneer. [illegible]

HUDSON latest '29 landau, special sed., every extra, just like new car. Sac. $250 dn. 18 mo. on bal. Will accept car in trade. 1201 N. BDWY.

HUDSON '29 coupe, run by owner, 5 mos. old. Heater, 2 spare tires. 210 N. PALM AVE., Alhambra. Ph. Al. 7649.

HUDSON late '28 sedan. $200 down.

BASSO'S 3 DAY SALE
Guar. E.Z. tms. Trade. 1201 N. Bdy.

HUP 8 SEDAN, Late '28, 6 wire wheels and tires, side mountings. Positively perfect thruout. Ext. Fully equipped & guar. Only $220 down. KELLEY KAR CO., 1225 S. Figueroa.

HUPMOBILE de luxe sport coupe, very latest series '29, has 6 wire wheels, fender wells, car only been in service few mths. Sac at only $245 dn. bal. 12 to 18 mths. 542 S. Fig'roa.

Hupmobiles—65 to Choose
from. Priced from $95 up. Terms. GREER-ROBBINS, 1150 S. Figueroa.

HUP sport rdstr. Late '28. Century 8 in beautiful shape. A bargain $845. THOMPSON-DE JARNETTE CO., DODGE DISTR., 1534 S. Figueroa.

HUP 8 1927 sport coupe. Rumble seat, elegant finish. Only $150 down. COOK'S, 132 W. PICO. OPEN EVES.

HUP '29 series str. 8 sp. cpe., rumble seat. $695. Terms. 1500 No. Vine.

LA SALLE '29 Conv. coupe. Wire whls. Fully equipped. Perf. in every detail. Priced to sell at once. Terms. HARVEY GOODWIN, 1015 S. Fig'roa.

LA SALLE conv. coupe, original finish, all good rubber, this car must be seen to appreciate. Will sac at only $350 dwn., 12 to 18 mths. 542 S. Fig.

LA SALLE de luxe sport phaeton, has six wire wheels, fender wells, road light, trunk. Will sac. for only $995. Tms. arr. 542 S. FIG.

Lincolns—All Models
The place to buy one is at
MADDUX, INC.
BIG SALE NOW GOING ON.
1059 So. Fig. WE. 4114

LINCOLN 7-pass. de luxe sedan, very latest series '28, has all new heavy duty rubber, side wheel mounts, trunk carrier. Will sac. only $1095. Tms. arr. 542 S. FIGUEROA.

LINCOLN 1926 Le Baron 5-pass. sedan. Exceptionally nice. Shows careful care. A bargain at $1195. COOK'S, 1834 S. Figueroa. Op. eves.

LINCOLN '24 mod. spt. ph. Paint, rub., mech. xint. Plenty extras. Built-in radio. Forced sac. Make offer. Terms. OWNER, 781 E. 15th St.

LINCOLN town sedan, 1929. Can't tell from a new car. Big reduction. EDGIN AND FIELD, LTD. 1640 So. Figueroa. WE. 0901.

LINCOLN late '28 Le Baron sedan, 2 w.w., 6 wire whls., extras. Beauty. $375 dn. bal. $40 mo. Own. OR.6313.

LINCOLN rdstr., '27. Car is in perfect cond. 6 wire whls., fend. wells. Take $300 down. 922 So. Figueroa.

LINCOLN 7-p. sed., like new. Sacrifice or rent with chauffeur. WE. 7435.

MARMON 8 roadster. Late '28, 6 wire wheels and tires, side mountings. Beaut. 2-tone fin. Positively perfect. A classy job at a cheap pr. $225 dn. KELLEY KAR CO., 1225 S. Figueroa.

NASH '28 stand. sedan. Run very little and has had perfect care. This is one buy you should see today. Fully equipped and guar. Only $175 down. KELLEY KAR CO., 1225 S. Figueroa.

NASH—All models. Safest place to buy. Rock-bottom prices. Come down. NASH-BREYER MOTOR CO. Nash Distributors, 1132 S. Figueroa.

NASH late '28, spec. 6 coupe, a beauty, private owner, will sacrifice. Miss Craig, 501 N. Coronado. DR. 6328.

NASH '29 sport coupe. Low mileage. Thoroly guaranteed. $985. Terms. WATTERS NASH CO. 1825 S. Fig.

NASH '29 mod. 400 Sedan. $[illegible] tms. HERBERT WOODWARD, INC. 422 W. 12TH ST. WE. 5461.

NASH 1927 spec. 6 sport coupe. Car must be sold today. $385. Terms. 800 San Fernando Rd. L. A.

NASH sedan, 4-door. A-1 condition. $250. Half cash. OL. 3973.

Oakland '27 Landau Sed.
Second. spec. 2-tone Duco, new Firestone tires, trunk, bumpers, mohair uphol. like new. Sale price $445, tms. Guar. 2424 W. 7th. Open Sunday.

OAKLAND '26 Cab. Rumble seat. Burbank top, exquisite olive green finish. Very attractive. Only $665, tms. COOK'S, 1834 S. Figueroa. Op. eves.

OAKLAND all American '28 coupe, original finish and tires, car only been in service about 8 mths. Our price only $585. 542 S. Figueroa.

OAKLAND '29 Mod. Sed. $860. tms. HERBERT WOODWARD, INC. 422 W. 12TH ST. WE. 5461.

AUTOMOBILES, USED— Miscellaneous —40

PRICES SMASHED!

CHEVROLETS

1929 6 CYL.

LOW AS $495—$95 DOWN

'29 Buick sedan	$ 985	$195
'29 Buick 2-door sedan	945	165
'29 Adv. 6 Nash sedan	985	195
'29 Essex de luxe sedan	645	93
'29 Oakland sport road.	645	115
'29 Chrysler 75 spt. rd.	895	185
'29 Chrysler 65 spt. rd.	895	135
'29 Pontiac sedan	695	145
'29 De Soto sedan	795	145
'29 Stude. Pres. 8 spt. sed., fen. w., w. whls., trk.	1395	320
'29 Chrysler '77 Crown sedan, cost $2185	1445	325
'29 Chrysler 80 sedan, Less than 1000 miles	1295	295
'29 Roosevelt sed. 6 wire wheels, fen. wells	885	165
'29 Stude. Comm. sedan	845	185
'29 Ford coupe, sedans, sport roadsters	495	75
'29 Ser. Graham-Paige str. 8 spt. sed. 134-in. wheelbase. A beauty	1295	245
'29 Chrysler 65 sedan	895	175
'29 Ser. Stude. Dic. 8 sed.	1195	245
'28 Nash 400 stand. sed.	795	175
'29 Essex sedan	595	93

150 more certified bargains to choose from, '28 and '29 models. Every make and type.

3 DAYS' TRIAL WRITTEN GUARANTEE

S. A. SCHERER
9 YEARS' PUBLIC CONFIDENCE
1366 S. FIGUEROA

THE BARGAIN SPOT OF L. A.

TUNE IN ON KGFJ EVERY EVENING, 8:30 TO 9:30

OLDSMOBILES
Sedans, Coupes, Roadsters
LATE '29 MODELS
Tremendous Reductions
3 MONTHS' GUARANTEE
Liberal Trade Allowance
1½ YEARS TO PAY
1929 S. FIGUEROA
L. A. JACKSON, INC. WE. 1394.
"The Oldsmobile-Viking Dealer."

OLDSMOBILE '29 standard coupe. One of best buys on our floor. Fully equip. and guar. Only $200 down. KELLEY KAR CO., 1225 S. Figueroa.

PACKARD 8 Phaeton, used less than 3 months, has fender wells and de luxe equipment. Will pass anywhere as new. A beautiful car at a real saving. Terms.

Douglas M. Longyear, Inc.
7028 Hollywood Blvd. GRanite 2194.
1235 N. Vine St. GRanite 2194.

PACKARD sport roadster large 8 '29. Has over $500 in extras. Car mechanically A-1. Sac. at only $2895. Tms. arr. 542 S. FIGUEROA.

PACKARD '27 sedan, $425. TERMS. HERBERT WOODWARD, INC. 422 W. 12th st. WE. 5461.

PACKARD 1926 Sedan & Coupe $495. Packard 1923 Tour., Calif. top $195. Terms $125 down. 840 S. Figueroa.

PACKARD 6, 1928 phaeton, perfect paint. All new tires, guaranteed mechanically. OX. 7001.

PACKARD '28, little 8 sedan, all new rubber, mechanically good. Will sac. for only $1795. Tms. arr. 542 S. Fig.

PACKARD late 1929 big club sedan, for sale by private owner. 6 wire wheels. [illegible] BO. 0173.

PACKARD 6 '28 sedan. A dandy at a bargain. $575. Terms. MADDUX, INC., 1059 S. Figueroa. WE. 4114.

PACKARD late model club sedan. $[illegible] full price. Terms. 6063 Sunset Blvd.

PACKARD '27 Big 8 Club Sedan—Excellent cond. $1300, terms. WE.7140.

PACKARD 7-pass. sedan, fine cond., cheap, terms. Tel. morn. DU. 7431.

PACKARD 6, 1928 5-passenger sedan. Call WA. 1666.

PACKARD '27 sedan, absolutely perfect, terms. Owner. UN. 0862.

PAIGE 1928 Sedan. Plush upholstery. Orig. finish. Only $405. COOK'S, 132 W. PICO. OPEN EVES.

PEERLESS '29 8 tr. Mech., rubber xint. $175. 665 Venice Blvd. MU. 8387.

PIERCE-Arrow 80 sedan, must be sold before 12 o'c. 1209 S. HILL.

Pontiac '27 De Luxe Sed.
Beaut. original finish, fine rubber, trunk, bumpers, spare tire & every possible extra. Thoroughly recond. A bargain. $345, terms. Guaranteed. 2424 W. 7th. Open Sunday.

Pontiac '28 Sport Cabr.
Recond., side wings, bumpers, rumble seat, original finish like new. Sale price $365, terms. Guaranteed. 2424 W. 7th st. Open Sunday.

Pontiac '27 Sport Cabr.
Beaut. 2-tone Duco, every extra. Pract. new. A real sac. $395, tms. Guar. 2424 W. 7th. Open Sunday.

PONTIACS, Sedans, Coupes, Cabriolets, Roadsters, 40 to choose from. Prices as low as $[illegible]. Easy terms. [illegible] S. Fig.

PONTIAC sedan 4-dr. 1928. Mech. perfect. Gd. rubber. $545 full price. Terms. See at 2424 W. 7TH.

REO coupe, '27. Priced as a whistle. $[illegible] take it. Don't hesitate. Terms. 400 San Fernando Rd., L. A.

REO sport rdstr., late '28, rumble seat, new tires, plenty extras, low miles. 5816 Hollywood Blvd. HE.1187.

ROLLS-ROYCE 7-PASS. SEDAN
Current body style. Left-hand drive. New Vogue tires. New beautiful blue duco paint. Mileage less than 10,000. Interior of car just like new. Under existing circumstances this expensive car can be bought at $8500, which is far below market value. This type sedan. Cash or terms. No real est. trades. Address V, box 293, Times Office.

ROLLS-ROYCE 5-passenger convertible sport phaeton, custom built throughout, 150-inch wheelbase. Alpine chassis, spot & signal lights, trunks, fitted cases, tires, wheels & covers. French horn, foot rest & top boot, exceptional bargain, cost $21,000; asking price $10,000. 1926 Phantom model. Can be seen by appointment. Ph. VA. [illegible] from 9 a.m. to 5 p.m.

STEARNS-KNIGHT sedan, registered '29, all new rubber, car only been in service a few months. Cost new over $3800, will sac. for $1165, tms arr. 542 S. FIGUEROA.

STEARNS-Knight sedan, 1929, cost $4000. Must sell, $[illegible]. Terms, $200 down. 840 S. FIGUEROA.

Studebaker 1927 Coupe
That SNAPPY Dictator Victoria type. Orig. finish, wonderful upholstery, new tires. Best buy in L.A. Only $465. PAUL G. HOFFMAN CO., INC. 1250 So. Figueroa st. WE. 4366.

STUDEBAKER Commander 8 coupe, 1930 series. De luxe equipped. Also one Commander 8 sport roadster. Just like new. Must sac. these beautiful cars at once. Accept your car in trade. Lib. pymts. arrgd. 507 S. FLOWER.

Studebaker 1928 Sedan
President 8. Envious deep maroon finish; mohair upholstery; 6 wire wheels and other extras. Barg. $1295. PAUL G. HOFFMAN CO., INC. 1250 So. Figueroa St. WE. 4366.

Studebaker 1927 Sedan
President 8 7-pass. Flashy ebony finish with green stripes; beautiful gray upholstery. A real value at $800. Terms. PAUL G. HOFFMAN CO., Inc. 1250 So. Figueroa St. WE. 4366.

STUDE. '28 7-pass. Duplex Spt. Phaeton. Orig. finish like new. Bumpers, spare tire, leather uphol., perfect. Thoroughly recond. Sale price $195. 2424 W. 7th st. Open Sunday.

STUDEBAKER Dictator six regal brougham, 1930 series, driven less than 100 miles. Will sell at big sac. Accept old car in trade. Pymts. arr. $385 down. 507 S. Flower.

STUDEBAKER '29 Commander sedan, like new, trunk, good rubber. Little mileage. Cost $1800. Sac. $900, full price, cash or terms. NO. 7363.

STUDEBAKERS, all models, all prices. 6½% banklike terms. Trades. D. L. ROBERTS, 434 W. PICO.

STUDEBAKER Commander 1929. Excellent condition. See owner, 436 W. 31ST ST. MU. 3183-W.

STUDEBAKER 1930 7-pass. President, driven 1400 mi. $500 handles. OX. 5661.

STUTZ LATEST MOD. '29, 5-PASS. SED., 2½ mos. old. Eqpt. with radio, No-back, Booster Brakes, 4-speed trans., seat covers, etc. Owner must sac. EX. 6397.

STUTZ 8 Safety Sedan. Almost like new thruout. Price $785. Terms. STUTZ DISTR., 1635 So. Figueroa.

STUTZ 1929 coupe, stylish, fine cond. $1400. 982 S. Oxford. EX. 0428.

VIKING 8-cyl. 5-pass. sedan, eqpt. with 6 wire wheels, car only been in service 3 months, cost new over $2300. Our price $1195. Terms arranged. 542 S. FIGUEROA.

WHIPPET '28 6-cyl. 2-dor. sedan, $365. HERBERT WOODWARD, INC. 422 W. 12TH ST. WE. 5461.

WHIPPET 1929 coach. That economical 4-cyl. Slg. shape. Only $295 today. COOK'S, 132 W. PICO. OPEN EVE.

WILLYS—KNIGHTS
For real satisfaction buy a "PROTECTED" used Willys-Knight from the California Distributor. 5 DAYS' FREE TRIAL.
Priced $100 to $1995
J. W. LEAVITT CO.
EST. 1894.
America's Finest Used Car Store.
1330 S. Fig'roa WE. 1207

Willys-Knight 70 Rdstr. '28		$495
Willys-Knight 66 Coupe '28		$495
Willys-Knight 70 Coupe '28		$285
Willys-Knight 66-A Spt. Sed.		$785
Falcon-Knight Sedan, '28		$395

Terms 25% down. 534 S. FIGUEROA.

AUTOMOBILES, USED— Miscellaneous —40

WILLYS-KNIGHT '29 "56" Spt. Road. Rumble seat, Spanish leath. Uphol. Driven little. Only $595. 25% down. COOK'S, 1834 S. Figueroa. Op. eves.

Trucks, Delivery Cars —40-L

Mack Truck Corp.

'26 GRAHAM 1½-ton stake.
'27 FAGEOL 3½ ton, 6 cyl. 6 whlr., flat or pneumatics.
'26 WHITE 5 ton, 6 whlr., lg. whse. compd. 2600 gal. gas tk. opt.
'23 WHITE 2 ton, 600 gal. oil tk.
'26 MORELAND 2½ Stake, pneum.
'26 MORELAND 10 ton, 4-whl. dr.
'26 F. W. D. on pneumatics.
'27 STEWART 2-ton stake, pneums.

REBUILT MACKS
ALL SIZES—DUMPS & FLATS
WE. 6261. Alameda at 20th.

THE WHITE CO.
REO 1-ton, 6-cyl., like new.
FEDERAL 2-ton, 6-cyl., like new.
WHITE 2-ton, pneumatic tires.
MR. HALL, 435 E. 20TH STREET.

NO REAS. OFFER REFUSED
Amer. La France 3½-ton flat body.
American La France 6-whl. dump.
3-ton F.W.D. flat body.
Brown Davis Co., 4900 Santa Fe ave.

1929 STERLING Tank, 2500 gal. Moreland, 4-wheel drive, cheap. Lots of Others. Trades & Terms. STERLING 2323 E. 8TH

Dependable Used Trucks
'29 Fageol 10-T. 4-wheel drive. FAGEOL, 760 E. 9TH ST., L.A.

FORD truck, 1926 chassis, steel cab, 6 speed truck transmission; A-1 mechanically. Good rubber. Ph. CA. 5784. 3131 Pasadena Ave., L. A.

DODGE G. Boy '27, new stake body, closed cab. A-1 condition. Only $145 down. 311 E. 5TH ST.

FORD trucks & deliveries, 25 to choose from. 430 E. 7TH ST. MA. 3297.

Trailers —40-M

PIKE TRAILERS, 2, 4, 6-wheelers, for sale or rent. PIKE AUTO TRAILER WORKS, 2615 SANTA FE AVE.

Trucks for Hire —40-N

TRUCKS for rent without drivers. 430 E. 7th. MA. 3297.

Automobiles Wanted —40-P

WE NEED CARS
HIGHEST CASH PRICE PAID
Kelley Kar Co.
1225 S. FIGUEROA.
1045 S. FIGUEROA.

WILL loan money for delinquent payment on your car. Address V, box 239, Times Office.

WILL buy for cash, late model Chryslers, Fords, De Sotos and Buicks. Pacific U Drive, 1911 W. 7th st.

WANTED—TO BUY '29 PACKARD coupe or sedan. Will pay cash. PHONE ME. 0693. MR. ERVIN.

WANTED for cash, late model open or closed car. Open until 10 p.m. 640 SOUTH FIGUEROA.

WILL pay best cash price for 1928 & 1929 Cadillacs and La Salles. 542 S. FIGUEROA. Phone MA. 3404.

FORD COUPE. HUXTEL AXLE. PHONE VAndike 7496.

Automobile Repairing —40-T

GUARANTEED brake work done by expert mechanics schooled especially in brake work on all make cars. Information free. 1201 N. Broadway.

FURNITURE—HOUSEHOLD GOODS, Sale, Exchange —30

ELECT. vac. $8; o'stf. set, $42; beaut. 2 & 3 pc. mohair & damask sets, end table, $1.25; day & oct. tables. Elec. radio; lamps, $2.50; smoker, $1; mirror, Coxwell chair, $10; occ. chair, $5; day bed & pad, $18; high grade bed dav.; 5-pc. wal. din. set, $37; high grade wal. din. set; bedroom set $39; walnut & mahog. bedrm. sets, twin beds, break. set, $10; gas range, $13. All enamel gas range. Vel. rug, $16; Axminster, Wilton & oriental rugs, all sizes; hall runner, etc. Moxley's Warehouse, 1331 West Florence Ave.

GAS ranges. Another bankrupt stock. Will add 125 additional to following: Buck green & white, $14; Detroit Jewel green & white, $19; Roasters nickel & white, $16. Other good ones $5 up. All to select from. Heaters, $2.75 up, guaranteed odorless. Connected free. 327 So. Hill opposite Grand Central Market.

HAVE 4 rms. of beautiful furniture together with baby grand piano, Atwater Kent radio, which I must sacrifice at once for needed cash. Everything must be sold Sunday. Brokers don't answer. Will sell piece by piece. 2513 West Blvd., Apt. 103.

BIRCH-SMITH FURN. CO. WAREHOUSE SALESROOM
3625 SO. GRAND AVE. TR. 4121.
New & real good used furn. specials:
Velour Coxwell chair ... $27.50
Velour davenport & 2 chairs ... $49.75
Mahog. secretaries ... $7.50

FURNISHINGS of 9-room apt. for sale at sacrifice. Dining room suite, bedroom set, living room pieces, rugs, hand blocked linen, drapes, Crown Sutherland china. Paintings. After 10 a.m. 268 S. Normandie.

BEAUTIFUL antique couch & chair upholstered in old gold damask; chairs, dining room furn., blue and gold Crown Derby plates, some old silver and some French bric-a-brac. Call at my home, 7129 Sunset Blvd.

O'STUF. set, $35; 5-pc. wal. din. set, $75; pr. twin beds, comp., $40; 6-pc. wal. twin bedr. set, $65; rugs, ranges, refrigs., other things cheap. 2229 SO. HOOVER, corner 23rd.

WALNUT twin bed set, wal. 4-pc. bedr. set, 7-pc. Wal. din. set, 2-pc. O'stf. Kidney set, white enam. range, 3 9x12 Wilton rugs, 6x9 Chinese rug. 1721 W. 42 St.

WE RENT CHAIRS
dishes, etc., for weddings, banquets. 5000 folding chairs & tables, wheel chairs, desks, cots, daybeds. Lou Skeels, 1912 S. Main. WE.6105.

10-PIECE din. set, liv. rm. set, 9-pc. twin bedr. set, 3 other bedr. sets, 9x15 & other size Wilton rugs. Other things. Sacrifice. WE. 3891.

3 WILTON rugs, 9x12, Axminster, 9x12. Mis. liv. rm. table, Wing chair, Mrs. Queen Ann rocker, Col. mir., bed & dresser. TR. 9971. Rm. 727, mornings.

CARPET, heavy Ax., figured & plain velv., $1.50 yd. Bargains in new & used rugs. Washington Rug Cleaning Co. 1744 W.Washington. RE.6507.

14-PIECE Queen Anne walnut dining room set. Also reproduction of George Washington desk. Call after Sunday. WY. 2518.

LIVING room set, kidney design, uph. in a beautiful green silk damask. $300 value cut to $149. Coast Furn. Co., 861 So. Figueroa.

Domestic Troubles
Exquisite furn. & rugs for any reas. offer. Dler., Auct. call 3968 Wilshire.

USED rugs, $5 & $10. Wilton rugs, o'sized; carpets, $20 up. All kinds used furn. Op. eve. 1375 W. Jefferson.

6 RMS. of furniture, radio, piano & elec. washer included. 10716 ROCHESTER AVE., Westwood.

CHOICE MINTON & COPELAND CHINA. ALSO LINEN. BARG. DU. 4132 BEFORE 9:30 A.M. APT. 414.

REFRIGERATOR, white enamel, 100-lb. capacity. Call RO. 9296 all day Sunday & after 5 p.m. week days.

LIV., din., twin & full size bedr. sets. Rugs, range. Dealer, agents, call 1191 SO. CRENSHAW.

USED gas ranges and refrigerators. Low prices. Easy terms. Overall's Furniture Co., 700 S. Main.

FURN. Wilshire home by the pc. Liv., din. and bedrm. Rugs, etc. Dealer, Aucts., don't call. 620 S. OXFORD.

FOR quick sale pract. new 6-rms., 9-tube radio, Haviland china. Dealer, Auct. don't call. 4318 S. Western.

AXMINSTER RUGS, 9x12, $17.95. 25% off on nearly everything. Allied Furniture, 10th & Los Angeles.

$200 DAVENPORT, $100. 2-pc. sets, $125. Chairs, ½. 4300 Beverly Blvd.

O'STFD. furn., retailed at wholesale. 6353 COMPTON AVE. JE. 1871.

FURNITURE for 12 rooms. Will sell or lease. Mr. Greever. WE. 0661.

ORIENTAL RUGS ON CREDIT
7622 Hollywood Blvd. GR. 3502.

MAYTAG washer, good condition. $60. Call after 3 p.m. 1234 W. 78TH ST.

FURN. AT WHOLESALE—O'BRIEN'S, Avalon at 61st St. Take "S" car.

OVERSTUFFED furn. floor samples, at ½ price & less. Factory, 2509 Central.

MAYTAG, new, with balloon wringer. $140. Private party. 4637 Sunset Blv.

O'STFD. furn. Fac. clear. sale. Prices far below cost. 3660 S. VERMONT.

BEAUT. furn. 7-rm. home, must sac. Dealer, auct. call 1133 S. Western.

FOR SALE, warehouse furniture of every description. 112 E. JEFFERSON.

GAS ranges, hi-grade colored porcelain, slightly dmgd. Bar. 1308 Santa Fe.

Furniture at Auction —30-A

Auction Thursday 10 A. M.
1425-27 W. 24 ST. NR. VERMONT.
Contents of 15 comp. homes incl. 6 elec. radios, 8 pianos, Anglo-Persian, French Wil., Axm. rugs, wal. secretaries, statuary, bric-a-brac, sterling silver, hi-grade mohair & vel. liv. rm. suites, wal. & mahog. din. sets, wal. mahog. & ivory full & twin bedr. sets, all white ranges, refrig., bedding, linen, etc. Also lg. assmt. med. priced furn. Come prepared to buy.
A. N. ABELL, Auct. BE. 3028.

AUCTION WEDNESDAY
FEB. 12 AT 1:30 P.M.
4001 S. B'way, cor. Sta. Barbara Av. Mrs. Rich has reserved our platform at the B'way Auct. Hse. to sell cont. 8-rm. high & med. gr. furn. Liv. rm. Din. rm. 2 bedrm. sets, gray & walnut, kitchen & 4 rugs. Mintze, Auctioneer.

AUCTION!
Tues., Feb. 11, starting 10 a.m. HILL BROS. STORAGE SALE, household furnishings, machinery and misc. items for unpaid storage. SALE IN WAREHOUSE, 4100 Sunset Blvd., at junc. of Santa Monica Blvd. C. H. O'CONNOR & SON, auctioneers.

FURNITURE—HOUSEHOLD GOODS, Sale, Exchange —30

Furniture at Auction —30-A

LUXURIOUSLY FURNISHED BEVERLY HILLS MANSION
REAL ESTATE & FURNISHINGS AT
AUCTION
TUES. & WED.
FEB. 11TH & 12TH
11 A. M. & 7:30 P. M.
803 N. Crescent Drive
BEVERLY HILLS
FURNISHINGS of this exclusive 17-room mansion formerly the home of
ENID BENNETT AND MR. FRED NIBLO
are of the very finest European and oriental collection, in fact, articles of art and antiques collected from all parts of the world by MRS. ANNE LEWIS, all to be sold piece by piece.
PREVIEW SUNDAY AND MONDAY, 10 A.M. TO 4 P.M.
GEO. FISCHER & SON
Auctioneers
607 So. Western ave. EX. 1174.

AUCTION!
FURNITURE! RUGS! FURNISHINGS!
TODAY, FEB. 11TH, 9:30 A.M.
3216 SO. MAIN ST.
Attention! DEALERS, APT. BUYERS and OTHERS! We have received the ENTIRE & COMPLETE furnishings of 14 PRIVATE HOMES, consisting of a MAGNIFICENT SELECTION of MEDIUM & HIGH-GRADE, clean, USED, FURNITURE, furnishings & rugs of EVERY DESCRIPTION, which will be sold by the piece, on THIS DATE! Also an immense quantity of NEW o'stuffed & bedroom sets. By all means ATTEND THIS sale!
DAN FELDMAN, Auc., HU. 5011.

AUCTION!
OFFICE FURNITURE!
WED., FEB. 12TH, 11 A.M.
3216 SO. MAIN ST.
135 flat-top & roll-top desks, some from BOARD OF EDUCATION, swivel chairs, straight chairs, filing cases, cabinets, etc., etc.
DAN FELDMAN, Auc. HU. 5011.

AUCTION
FURNITURE FURNISHINGS
Tues., Feb. 11, 9:30 A.M.
112 E. Jefferson
A large assortment of high-grade, medium and cheaper grade of furn. of every description will be offered. Living, dining, bedroom sets, all kinds, radios, pianos, bedding, linen and hundreds of useful articles suitable for home or apt. Also large selection of rugs & carpets.
SOUTHWEST AUCTION HOUSE
I. Dorahkind & Son, Auct. HU.4145

HIGH-GRADE & ORDINARY
FURNITURE AUCTION
WEDNESDAY, FEB. 12TH, 10 A.M.
3311 SO. MAIN
Large assortment of furniture & rugs of every description, including in part, high-grade 7-pc. walnut bedroom sets with Venetian mirrors, French brocade and mohair living room sets, 8 & 9-pc. dining sets, occasional & coxwell chairs, breakfast sets, gas ranges, ice boxes, springs, mattresses, rugs & carpets. Will be sold by the piece to highest bidders.
BARAK & HAMBURGER, AUCTRS.

AUCTION!
Thurs., Feb. 13th. 9:30 a.m.
Martin Green's Auction House.
2820 S. VERMONT
A large selection of furniture, living, dining & bedrm. sets, rugs, gas ranges, dressers, beds, springs, mattresses and many odd pieces too numerous to mention. Furnish your home, hotel, apt. or rooming house from our stock. Dirs. welcome.
MARTIN GREEN, AUCTIONEER.

AUCTION!
Tues., Feb. 11, 10:30 a.m. 1573 ENSLEY AVE., Westwood, directly opp. new Fox Studios. Chinese and Jap. art pieces; Royal Satsuma; Ivories; Chinese rugs; bedroom furnishings, etc. Fl. 2134. C. H. O'CONNOR & SON, Auctioneers.

AUCTION WEDNESDAY
ALL DAY, FEB. 12TH, 9:30 A.M.
2636 S. VERMONT.
Complete line of furniture & furnishings.
VERMONT AUCTION HOUSE
BILL GREEN, AUCTIONEER

Furniture Wanted —30-W

HIGH-GRADE FURNITURE & FURNISHINGS FOR CASH. Remove at your convenience.
WE. 8291
LEWIS S. HART. Eves. RE. 3402.

YOU CAN'T LOSE
Phone HUmboldt 4517
MORE MONEY. ANY AMOUNT.
Eve. or Sun. ROchester [illegible]
We pay the most. All cash. Call
HU. 6149 OR EX. 3904
We have largest demand in city for furniture, rugs, pianos and linen.

CASH AND PLENTY OF IT!
Call HUmbolt 5011
WE PAY THE PRICE!
Eve. or Sun. UNiversity 9865.

HIGHEST CASH PRICE is what you want.
Call Mr. Wallace RE. 3100
GET all your furn. is worth by calling an old reliable firm. CASH!
HU. 4145

HOFFMAN 2ND HAND FURNITURE
We buy, sell, exchange.
6422 West Blvd. PL. 6531
4403 Lennox Ave. Inglewood 2993.

Cash for Furniture
Rugs, bric-a-brac, etc. GL. 0707.

WILL buy nice furn., rugs, piano, etc. 5 or more rms., rent home if suited. Consid. sep. pcs. to fill in. NO. 5221.

WILL PAY 10% more if you mean business & are ready to sell furn. & furnishings. Call HU. 1985 any time.

WANTED for cash, hi-grade furnishings, rugs, grand piano, radio, bedding, etc. 1235 Rimpau Bl. OR.9663.

WANT $3000 used furniture weekly to supply our trade. Highest possible price. CALHOUN, AX. 3889.

OUT-of-town buyer wants furniture & rugs. More money paid, all cash. HU. 0198. AT. 7008.

PARTY wishes to buy furniture for 6-room flat. Will consider separate articles. Phone EM. 1675.

MUST have furn., rugs, piano, bedding, linen, etc., by 15th. Pay cash. Abell, 1425 W. 24. BE.3028, OR.9663.

CASH—RE. 9318
I PAY MORE. SEE ME LAST.

DESKS, CHAIRS, SAFES, FILES. Need badly. FAber 5101. $[illegible]

WANTED—Privately, furniture, rugs, etc. Cash. Mrs. Nash. EM. 0138.

CALL OR. 7247, pay most possible cash for your furniture. Comp. or sgl. pcs.

I PAY the most for furniture & rugs. DR. 0288. 1316 WILSHIRE BLVD.

YOUNG couple desire to purchase furniture. Pay cash. OR. 4971.

WANT FURNISHINGS FOR 15-UNIT COURT. PAY CASH. BE. 5502.

NEWLY married, will buy 5 rooms furn. complete. CH. 9278.

SEWING MACHINES— For Sale, Exchange, Etc. —30X

HEMSTITCHER, $175. Tailor's machine. Terms. Singer $10. Renting, repairing. HERRICK, 432 S. Bdwy.

SINGER, Drophead, $10 up. Portable electric, $18 up. Desk electric, $35. 1 yr. free service. 917 S. Broadway.

SEW. mach., pianos, organs, bought, sold, rent $1 mo. 624 W. 9. TU.5605.

SEWING machine. White electric, portable. WA. 1895.

$3.50 AND up for rebuilt sewing machines. 3703 So. Vermont.

MUSICAL INSTRUMENTS— Sale and Exchange —31

KIMBALL piano, $195; med. size, mah. case; A1 shape; 2½ yrs. to pay. Also Steinway, Chickering, Gulbransen, etc. Clearance sale now going on. Martin Music Co., 734 S. Hill st.

BUY YOUR PIANOS AND RADIOS on our RENTAL PLAN, 4th floor.
May Co. Music Dept.

STEINWAY grand antique rosewood, $250. Steinway baby grand, $495, used. Terms to responsible party. Musical Storage, 913 So. Olive.

STEINWAY square grand, natural rosewood, four round corners. 2251 Venice Blv. nr. Western. 9 till 9.

FOR SALE—An old Antonius Stradivarius violin from the year 1721. By Robert Rueggeger, 1064 W. 30th Pl.

$1800 STEINWAY grand, equal to new. Cheap. 434 N. Beverly Dr., Beverly Hills, after Sunday.

PLAYER PIANO "STAR" ... $125
SPECIALS, 3 DAYS ONLY.
Warehouse, 1234 So. Main st.

AMPICO-FRANKLIN UPRIGHT ... $300
24 Mths. Terms.
Warehouse, 1234 South Main st.

HARDMAN UPRIGHT ... $150
Warehouse, 1234 South Main st.

WANT old radios, give big trade on new Victor. PA.1871. Victor Agcy.

SLIGHTLY used parlor grand piano. Sac. Owner. 2915 Wellington Road.

PRIVATELY owned baby grand piano, good make, very cheap. OX. 7377.

AMPICO Grand, Louis XV, dirt cheap. 2251 Venice Blv. nr. Western. 9 till 9.

A. B. CHASE upright piano, $125 cash. 127 N. Hobart Blvd. WA. 1684.

LITTLE USED VOSE, $125, or rent $3 mo. Danz, 105 N. Spring. Open eves.

PRACTICE pianos, $50, $60, $139. Pay $1 wk. Danz, 105 N. Spring. Op. eve.

LITTLE used Chickering $85 or rent $1 mo. DANZ, 105 N. SPRING. VA.8151.

KNABE, used, $77, or rent $1 per mo. DANZ, 105 N. SPRING. Open nights.

MUSICAL INSTRUMENTS— Sale and Exchange —31

WAREHOUSE SALE
Storage & Sample Pianos
Used Sohmer, Mason & Hamlin, Hardman, Knabe, Mehlin, Chickering, Steinway, Weber, Steck, Krakauer, Kurtzmann and Wheelock pianos, at savings of several hundred dollars.
GRAND PIANOS FROM $365 UP. Used uprights, practically every standard make, size and finish, priced from $95 up.
Player Pianos from $275 up. Bargains in reproducing grands. On display only at
WAREHOUSE
15th and Los Angeles Sts.
BIRKEL MUSIC COMPANY

Wilshire Storage Co.
Buy from a Bona Fide Storage Co. Guaranteed Used Pianos Slashed.
BABY GRAND $225
Others including Knabe, Behr Bros., Chickering, Schumann, Grds., Uprts.
SAVE $200 TO $2,000
Why pay the long price?
Special tms. Open Wed. & Sat. eve.
116-122 So. Western Ave

STORAGE PIANOS
Over a carload to be sold, any reasonable terms accepted; includes Steinway & Fischer Grands, Decker Baby Grand, all used. Mason & Hamlin small upright $85, Steinway $150, Chickering $65. Terms or rent as low as $1 week. MUSIC STORAGE, 913 SO. OLIVE ST.

PIANO BARGAINS — Chickering, $119, Kimball $75, Kingsbury $145. Grand pianos, slightly used, $295 up. Players, $139 up. Only $5 cash, balance like rent. Fine bargains. WURLITZER, 816 So. Broadway. Phone FAber 4011. Open evenings.

DAINTY baby grand pianos. Prices $295 up. Special terms on many instruments, low as $5 per mo. You can rent many of these pianos and apply all rent on purchase later. RICHARDSON'S MUSIC CO. 730 W. 7th st. TR. 0184.

PLAYER PIANO — POSITIVELY A BEAUTY. $850 VALUE. CANNOT BE TOLD FROM BRAND NEW. ROLLS & BENCH. MUST SAC. ALL for only $85. 1487 W. Adams, Dirs.

MUST sac. my beaut. new Baby Grand piano. Also new radio. OR. 5634.

PIANOS, organs, sew. mach., bought, sold, rent $1 mo. 624 W. 9. TU. 5605.

AN upright & a grand piano. No dirs. 7799 Sta. Monica Blvd. HE. 4428.

10 UPRIGHT PIANOS ... $100 EACH
Warehouse, 1234 South Main st.

KIMBALL upright in good condition for sale. $50. Call OR. 7745.

DECKER GRAND Piano, $150; used. Ask for MISS BURR, 913 S. Olive.

For Rent —31-A

GOOD RENTAL PIANOS
$4 A MONTH UP
BIRKEL MUSIC CO.
446 South Broadway. VA. 1241.

PIANOS RENTED ... $1.25 PER MO. Full rental can apply on purchase later.
WHOLESALE PIANO WAREHOUSE
1234 SO. MAIN ST.

GRANDS, players and Upright Pianos. For rent, $3 per month up. Rent applied on purchase later. WURLITZER, 816 S. BROADWAY. Tel. FAber 4011. Open evenings.

PIANOS rented, $1 mo. up. Players, $3 mo. up; grands, $5 mo. up. Free delivery on period rental plan. Rent applied on purchase later if desired. DANZ, 105 N. Spring. VA. 8151.

RENT a piano—Grand, upright, player. Save your money as low as $4 per mo. PLATT, 832 S. BROADWAY. Open nights till 9. TR. 3171.

OVER 100 pianos for rent. Uprights, $3 month. New bungalow pianos, $4. Grands, $8 & players $4. YOUELL STORAGE, 913 S. Olive.

PIANOS for rent, uprights, players and grands, reas. Only 1 month in advance. SO. CALIFORNIA MUSIC CO., 806 S. BROADWAY. VA. 2221.

RENT or buy piano, $1 wk. No dn. part. 2251 Venice blv. nr. Westn. 9-9.

Musical Instr. Wanted —31-W

PIANOS WANTED—Highest appraisal on your old piano in trade for furniture. Liberal credit. Act now. THE SOUTHERN CALIFORNIA FURNITURE CO., 2534 W. Pico. 1 blk. west of Vermont. BEacon 2089.

CASH FOR PIANOS & ALL-ELECTRIC RADIOS. RE. 5135. 9 TILL 9.

CASH for your piano. Call Douglas 4029, Glendale.

WILL pay cash for upr. & grand pianos, radios. BE.3028, eve. OR.9663.

RADIO EQUIPMENT— Sale, Exchange, Etc. —37

LUCKY "7" RADIO SALE
$77. World Famous Radios. Values up to $250. Grouped to sell at one sensational price. $77 installed complete. $7 down, $7 a month. Included are Atwater-Kent, Kolster, Kennedy, Freed-Eisemann, R. C. A., and others too numerous to mention. First come, first served, so hurry for the best. WURLITZER, 816 So. Broadway. Phone FAber 4011. Open Evenings.

$39.50 AND $49.50
FOR COMP. 7-TUBE SCREEN GRID Dynamic Monarch, sliding door consoles, formerly sold for $118 comp. 944 SO. BROADWAY.

Victor R.C.A. Sparton
NEW SETS & DEMONSTRATORS
Discount up to 60%
PHONE OL. 4652 OR OR. 7801.

SUPER ELECTRODYNIC LATEST MODEL ALMOST BRAND NEW ALL ELECTRIC 10-tube complete CONSOLE. An unmatched beauty for only $39 cash. 1483 W. ADAMS. Dir.

$39.75 BUYS complete 7-tube all-electric radio, beautiful walnut cabinet. Close out of warehouse stock. Act quickly. 1427 EAST 4TH ST. TO END OF 4TH ST. BRIDGE.

THE very latest Peerless Courier, 9-tube, screen grid, cost $204. Used only a few weeks. Sacrifice for quick sale for only $95. 2536 S. Catalina St. Dirs.

ALL elec. radios & tubes, comp. Atwater Kent, Jackson-Bell, etc. $19.50 up. Lowest rent, lowest prices, lowest trms. 2251 Venice Blv. nr. Western. 9 till 9.

GILFILLAN radio, practically new; wonderful tone; cost $400; sacrifice $135. 982 S. Oxford. EX. 0428.

GILFILLAN 5-tube, battery set, Philco charger, B eliminator, Radiola speaker. Like new. WH. 0284.

JACKSON-BELL, all elec. No aerial or ground. Perfect cond. A buy at $22.50. 719 N. KINGSLEY.

$10 delivers Majestic, Philco, Zenith. Lib. trades. Open eves. HO. 0025.

MUST dispose brand new radio, sacrifice. Also baby grand piano. OR.5634.

WANT old radios, give big trade on new Majestic. PA.1871. Majestic Agy.

RADIOS, any make, FOR RENT. So. Calif. Radio, 2135 W. Pico. EX.1161.

ATWATER A.B.C. ELIMINATOR, $20 CASH. COOPER. HE. 4707.

RADIOLA 18, complete with speaker, very reasonable. 4843 ROSEWOOD.

RADIO service, $1 a call, batt. or elec. Work guaranteed. AX. 6832.

RADIOS rented. Can apply on purchase. 174 S. WESTERN.

CASH FOR PIANOS & ALL-ELECTRIC RADIOS. RE. 5135. OPEN 9 TILL 9.

MACHINERY, ALL KINDS— Sale and Exchange —37

WE are offering for sale all machinery and equipment of the American Magnesium Company at Wilmington, either as a whole or by the piece. Buildings and property for rent or Sale. Mine and Mill Machinery Co., 424 E. 3rd st., Los Angeles.

"MEYER MEANS MACHINERY"
Headquarters for Punch-Presses, Sheet and Plate Machinery, Machine Tools, Sheet Metal Production Engineers.
MEYER MACHINERY CO.
1939 Santa Fe ave. VA. 3762.

GRINDING MILLS, WILLIAMS NO. 1, $650. NO. 2, $800. PERFECT CONDITION. 9x13 JAW CRUSHER, $300. KOHLER, 1013 EAST 8TH ST. TU. 2351.

FOR SALE—SEVERAL FILTER PRESSES, BALL MILLS AND CHEMICAL PLANT MACHINERY. KOHLER, TU. 2351. 1013 E. 8TH ST.

REBUILT MACHINE TOOLS
Easy Payment Plan
Palmer-Given Co., 2014 Santa Fe.

AIR compressors, $15 to $150. Ft. guns, $5 up. Tire & garage equipment cheap. 110 E. 11th. WE. 8442.

MACHINE tools, woodworkers, plumbing, sheet metal machinery. 400 E. THIRD ST. FA. 3971.

THOMPSON BOILER WORKS MFG. Steam Boilers, Hot Water Heaters, Gas & Oil Burners. Boiler repairing.

AIR COMPRESSORS. LOW PRICES. U. S. EQUIPMENT CO. WE. 2202. 301 W. WASH'TON, COR. FLOWER.

ELECTRIC MOTORS BOUGHT, sold, rented, repaired. NORTON & NORTON, 1375 N. Broadway. CA. 0484.

AIR COMPRESSOR and RECEIVER with 5-H.P. motor. Will sacrifice. 1300 S. San Pedro st. WE. 5206.

ELECTRIC MOTOR SHOP
We buy, sell, ex. 210 E. 3d. VA.8876.

LIGHTING plant, Kohler Automatic, 1½ K.W. 1625 E. Florence. JE.6809.

Tractors, Farm Implements —37-T

REBUILT TRACTORS—
Some real bargains in Crawlers and wheel type tractors. Guar. 90 days. MACK WOOLRIDGE CO. 219 No. Los Angeles St. MU. 9024.

5-FT. double disc harrow, $40. Scotty's Place. 226 No. Los Angeles st.

Machinery Wanted —37-W

WANTED—Used garage equipment. 618 Estrella, West Arcadia.

MISCELLANEOUS— For Sale —33

EVERYTHING FOR YOUR BUILDING AT LOWEST PRICES. STEFFING MEAD CO. 2250 E. VERNON AVE.

POOL & SNOOKER TABLES and supplies, new & used. 2104 Maple ave.

MISCELLANEOUS— For Sale —33

AUCTION!
OFFICE FURNITURE and RESTAURANT EQUIPMENT
Including Desks from BOARD OF EDUCATION to be sold
WED., FEB. 12TH, 11 A.M.
3216 SO. MAIN ST.
135 roll-top & flat-top desks, filing cases, swivel & arm chairs, settees, cabinets, chairs, safe, etc... showcases, rest. range, coffee urn, cash register, elec. fan, steam table, heater, booths, power sew. machine, counters, tables, etc., and two barber shop outfits. Numerous other goods!
DAN FELDMAN, Auct. HU. 5011.

VACUUM CLEANER BARGAINS
Why pay $65 or more for any cleaner? We guarantee to sell better vacuum cleaners and for less money than any concern in Los Angeles. Some as low as $10. Guaranteed. Free trial. Terms. VACUUM CLEANER REPAIRING. Cramer Electric Co. WE. 2222. 1303 W. Washington, corner Hoover.

BUTCHERS' SUPPLIES!
Refrigerators, display cases, meat blocks, cutting tables, etc. SOUTH-WESTERN BUTCHERS' SUPPLY CO., 310 E. 7TH ST.

FOR SALE—8 Truscon, 12-light, 2-3 swing type, steel window frames complete, dimension 57½"x61½", glass 13"x19". TRinity 2481.

BILLIARD & pool combination table, mahogany, complete. Like new, standard size. Cheap. 515 N. Central, Glendale.

AUTOMATIC water heaters $12-$40; old heaters $5-$8; bargains on plumbing fixtures. Ice box $7. 204 W. Manchester Ave. TH. 6296.

GENERAL ELECTRIC REFRIGERATOR
Substantial saving. See Taylor, 6713 HOLLYWOOD BLVD.

SCOTT'S asphalt roof paints, shingle and paper, 50c gal. SCOTT THE ROOFER, 1336 Maple. WE. 4873.

ELECTRIC Servel refrigerator, 3 mos. old. Cost $600; will sacrifice for half. Leaving city. Ph. CR. 8283.

ROOF covering, per roll ... 34c
CANE BUILDING SUPPLY CO.
9TH & MAPLE. TR. 7943.

PALMS, ferns, plants, big bamboo; very cheap. L. A. MONEY FARM, 5700 W. Washington Blvd.

10,000 ROLLS OF ROOFING
Paper, 50c up. Free Delivery.
800 So. San Pedro. Cor. 8th St.

FOR SALE or trade, Conover parlor grand piano, gen. elec. refrigerator, elec. kitchenaid. Call eves. OR. 6193.

WE specialize new & 2nd hand plumbing & builders' supplies. AX. 6984. So. Cal. Wrecking Co. 426 E. Slauson.

5000 ROLLS wall paper at your own price. WY. 3706. 4562 W. PICO.

700 THEATER SEATS FOR SALE. TU. 2436.

PORTABLE typewriter, banjo uke, elec. grill, cheap. 3044 Leeward. EX.3882.

GASOLINE METERS. NEW & USED. 1003 Santa Fe ave. TR. 1746.

NEARLY new & used washers, compl. Overhaul any make, $5. CA. 0480.

Office, Store Equipment —33-A

SHOWCASE BARGAINS
14-ft. tile soda counter, with back bar, including modern soda fountain, coffee urn, stools, etc. Fine condition; priced to move.
50-ft. lunch counter & complete cafe. WEBER fine art construction; back bar, booths, tables, chairs. A color harmony.
42-ft. horseshoe lunch counter. Many hundreds of showcases, all prices & sizes for Groceries, Markets, Drug Stores, Hardware, Dry Goods, Novelty, Jewelry, etc.
PRICES ARE NOW VERY LOW.
Used Fixture Dept.
Weber Showcase & Fixture Co., Inc.
330 S. LOS ANGELES. HU. 0480.

Used
OFFICE FURNITURE EXCHANGE
36-15x52 steel cupboard, mahog. $22
7 dr. legal, oak Y. & E. ... $20
72" mahog. standing desk ... $15
Bookcase, lawbook size ... $3.50
Oak & mahog. 48x60 desk ... $40
All furniture put in A-1 shape. No extra charge.
631 S. Spring VA. 3305
JOSEPH BELLUE

Store Fixtures
Grocery, butcher, restaurant equip. of every description. "DAVIS HAS IT." New, renewed & bankrupt fixtures. WE MANUFACTURE. Long E.Z. terms. Free Parking. DAVIS STORE FIXTURE EXCHG. 1349 So. Main st. WE. 6020.

DESKS-CHAIRS-SAFES
FILES AND OFFICE SUNDRIES
OUR LOW OVERHEAD MAKES LOW PRICES
Ware Desk & Safe Co.
[illegible] So. Olive St. TUcker 6622.

DESKS FILES SAFES
3 CARS FACTORY SECONDS
50 walnut & mahog. desks, $25.00
50 4-sec. steel files ... $17.50
WE RENT DESKS, FILES, SAFES
236 S. Spring, Security. MU. 9508.

FOR SALE, stock & equipment, super service station, 2429 Cahuenga, Hollywood. Street widening forces sacrifice. Lunch room fixtures, tires, accessories, battery equipment. Call or phone HE. 2409.

SHOWCASES, SODA FOUNTAINS, FIXTURES, OFFICE PARTITIONS. Immense stock, priced right. WEBER SHOWCASE & FIXT. CO. 316-30 So. Los Angeles st. Phone HU. 0480.

COMPLETE OFFICE EQUIPMENT WHOLESALE AND RETAIL. SPECIAL DESK BARGAINS NOW AT ACTUAL COST. 400 SO. LOS ANGELES ST.

DESKS, CHAIRS, SAFES, FILES of every description. New & used. Make your last stop on 2nd st. Miller Desk & Safe, 211 W. 2nd.

WILL sell cheap, a complete line of fixtures for drug store. Retiring from business. Call in person. 4280 Melrose. Dealers don't call.

1 50-IN. flat top desk, revol. swivel & 2 side chairs, wal. or mahog., $55. Spellman Desk Co., 6139 Santa Monica Blvd.

SHOW CASES FOR SALE AT A BARGAIN. CALL AT 2536 VINEYARD AVE.

FOR sale, Doctor's office equipment. Also instruments & medical books. WA. 8445.

SAFES—SEE US FOR BEST BARGAINS IN NEW or USED SAFES. Shealy Safe Co., 944 S. Main.

CAFE, fixtures, seats 54, fully eqpt. Counters, H.B. stools, silver, dishes, etc. $375. EX. 2538.

DESKS, SAFES, CHAIRS
We buy, sell, rent, exchange desks. LOU SKEELS, 1912 S.Main. WE.6105.

DESKS, 5 counter files, oak swivel chairs and equipment & other pieces, like new, very reaso'ble. TU.6078.

BARGS. in used office fur., typewriters bought, sold, rented. Western Office Furn. Co., 905 S. Hill. FA. 3795-96.

USED office furniture and safes. Basement Store—Basement Prices. 420 SO. SPRING. TR. 3724.

FIREPROOF office safe, good as new. 400 SO. LOS ANGELES ST.

CASH REGISTER BARGAINS, all sizes. Easy terms. 214 E. 9th. VA. 9221.

OFFICE partitions, walnut, 52 ft. $125, cost $350. Ph. Mon., VE. 8782.

CAFE & STORE FIXTURES; SAVE at least one-half. Used. 115 E. 9th st.

MAHOGANY desk, flat, 60 in. rug. Chairs. OX. 1413.

DESKS, chairs, file, good cond. Sac. for cash. 2219 S. Hoover. WE.6989.

PRE-REMOVAL sale of office equipt. Los Angeles Desk Co., 848 S. Hill.

OFFICE partitions, railings, 463 Werdin Pl., nr. 5th & Main.MU.1407.

SAFES & files stored; some like new. B. Tomson, Dir. 923 E. 3. RO. 5814.

Typewriters and Supplies, Adding Machines —33-B

ALL MAKES Typewriters sold and rented, 200 machines to select from. Special student rates, 3 months $5. California Typewriter Exchange. 258 S. Broadway. MU. 1910.

BARGAINS "all makes," used and rebuilt, late mod., rented 3 mos. $7.50. WHOLESALE TYPEWRITER CO. 440 S. Spring. TU. 7112.

ROYAL typewriter & oak stenographer's desk, bargain, $40. 515 Bryson Bldg. FA. 4585.

ADDING, bkpg. machs. & typewriters bot, sold, exch. L. A. Adding Mach. Co., 917½ S. BDWY. TU. 6294.

CORONA $19, L. C. Smith $27, Underwood $30. 208 W. 2nd St. VA.9838.

Clothing, Furs, Etc. —33-D

SACRIFICE—Several dresses & coats, size 16 & 36, SLIGHTLY USED. 3044 Leeward ave. EX. 3882.

SAC. beaut. gen. gray squirrel coat, new. Beaut. silver fox, $85. Others 348 S. Western. EX. 2433. Open eve.

CASH pd. for ladies' hi-grade wearing apparel. DR.1935. We call. 1620 W. 6.

FUR coats $50 up; foxes $10 up. Trimmings. 719 S. Los Angeles. R. 601.

COAT, magnificent eve. gowns, men's riding boots, dress suit. GR. 6220.

CASH paid for clothes & furs you don't wear. 1067 S. Main. WE. 5068.

CINDERELLA Shop pays cash for used garmnt., bric-a-brac, hi-qual. HE.3858.

Jewelry, Diamonds —33-E

$4000 DIAMONDS, Xmas present, party needs money, sell for half. 516 Haas Bldg., 219 W. 7th.

DIAMOND dinner ring, platinum setting; 3 large, 20 small diamonds. For sale cheap. MA. 5414.

PRIVATE party, sacrifice diamond, $60; cost $175. WA.1238, Apt. 308.

DIAMOND ring, $75. Worth $125. Private party. EX. 8045.

2 lady's lovely diamond rings; perf., blue white. Sac. Owner. MU. 7015.

DIAMONDS FOR LESS AT KUSEL. 307 Stimson Bldg., 3rd and Spring.

MISCELLANEOUS— For Sale —33

Antiques, Art Goods —33-F

BEAUT. antique bedspreads, hand woven; over 100 yrs. old. CR. 5153.

SPANISH DESK, beaut. A-1 cond. Cost $300. 179 S. Ardmore. WA. 7716.

Cameras, Supplies —33-H

CASH PAID FOR PHOTO EQUIP. Peterson's Camera Ex., 356 S. Bdwy.

Lumber, Bldg. Materials—33-K

SINKS, $1; basins, $1.50 up; toilets, $1 up; htrs., $5 up; tubs, $10 up; ldry. trays, $5.50 up. Pipe, sash, doors, etc., cheap. L. A. Wrecking Co., 810 E. 9th st. Open Sundays.

CHEAP building material, lumber, brick, doors, windows, pipe, plumbing, etc. We wreck houses and sell for less. 6363 S. Alameda st.

NOW wrecking several bldgs. Real bargains in lumber & plumbing. L.A. Wrecking Co., 810 E. 9TH ST.

LUMBER, $10 M; Sinks, $1.50; b. tubs, $14.50; doors, $1.50; windows, $1. Plumb. Star Wrecking Co., 930 E. 9.

Houses, Bldgs., to Be Moved—33-V

MODERN 7-rm. bung., oak floors thruout. 1403 N. Hobart Blvd. Owner on premises 10 a.m.-5 p.m. VA. 5135.

5-ROOM stucco, hardwood floors throughout. 6462 LA MIRADA. Kress House Moving Co., MU. 3201.

5-RM. very nice plastered house. 535 N. St. Louis st. VA. 5135.

STORE bldg. 20x27. Counters & shelving cheap. Apply 6363 S. Alameda.

WANTED— Miscellaneous —34

BOOKS BOUGHT
HOLMES BOOK CO.
814 WEST 6TH ST.
TEL. TR. 2285

We Pay Cash in 3 Hours
FOR RESTAURANT FIXTURES
J. J. SUGARMAN & CO.
415 E. 9th st. VA. 2391.

DENTAL chairs, wall bracket engines, cuspidors, highest prices paid. See Dr. S. M. Cowen, 506 S. Hill. Ph. MU. 3748.

WANT a good dia. about 2 carat, cheap for cash. J. A. D., 3612 London, L. A.

NEED furn. for several offices. Pay cash. MR. WAITE. TR. 3724.

Clothing, Furs, Discarded—34-A

WANTED — FUR COAT OR CAPE. MUST BE BARGAIN. EX. 6501.

MEN'S USED CLOTHING, O'COATS, Tuxedos. LEVIN, 717 W. 6. MU.1725.

Diamonds, Jewelry —34-B

DIAMONDS, pearls, gold, silverware and other articles wanted. Top Prices paid. MARKWELL & CO. 707 SO. HILL. SUITE 505. TU. 9291.

DIAMONDS WANTED
Spot cash. No delay. W. H. Klein, 506 Loew's State Bldg., 7th & Bdwy.

DIAMONDS bought for cash. M. Light, 426 Bank of America Bg., 7th-Spring.

SWAPS— All Sorts —35

ACRE near Shell Oil Co. lease, San Fernando Valley, only $1800, subject to $900 T.D. What for equity? P.O. Box 1003, Van Nuys, Cal.

ACREAGE. Will trade clear So. Calif. acreage for your equity & assume back payments. 623 W. 5 st.MA.4478.

ACREAGE, cl. Exch. for restaurant, rm. hse., good auto. WE.8885, 9 to 5.

APT. house lease & fur. new, 60 rms. nets $350 mo. $10,000 clear. Will trade for city property. VA. 5311.

APT.-house, furn., cor. 34 & Normandie, 135 ft. on Normandie, for what? Mr. Bell, 5953 S. Broadway. YO.1418.

AUTO, Graham-Paige 6-10; '29 model; $450 equity; Car in A-1 condition; paint like new; want equity in roadster or clear roadster or what? 801 W. 105TH ST. YO. 2119.

AUTO, CLEAR LOT, STOCK & CASH WANT HSE., LOTS, LAND, RANCH, LATE CAR. 406 S. MAIN, ROOM 104.

AUTO, Stude. big 6 sed. A-1 cond. Want lot, lot equity or ? AL. 2117.

BARBER shop equipment, complete, like new. Privately owned for what? 700 Pico Blvd., Santa Monica.

BUNGALOW, 5-rm., East Side, 1 loan of $3000, give deed for good car or $500 cash. Owner. Address Mr. Franks, OL. 4772.

CLOTHING, several evening & other gowns, size 38; hats, also gentleman's suit & overcoat, size 40, 6 ft. tall, several pairs of shoes, size 9, all like new; want oriental rug, furniture or what? Phone after 6 p.m. OX. 1765.

ELEC. radio for July, Aug., Sept. rent beach or mountain house. 313 Miramonte ave., Ontario.

EQUITY North Hollywood home, 6-rm. modern, for car, clear or assume part. EX. 0682.

EQUITY $900, W. Side lot, improv. Street car, $100 cash or ? WY.1951.

EQUITY $300, lot, Metropolitan Airport, Van Nuys, for car. MU. 9377.

GARDNER 8 brome, bal. good cond. Want Chev. or Model A Ford sedan. Can trade. 3318 Fay ave., Culver City.

HOME motion-picture projector for light car or equity. Lot. $325.

HUDSON sedan late '29. Equity for what? Lots, equity $1000. 120 ft. from Van Nuys Blvd. What have you? CR. 5015.

LOT, Lankershim Blvd., $1150, pd. in. Bal. $23 mo. Want same on small home. MRS. CLARK, 1323 E. Windsor, Glendale.

LOT, Lake Elsinore. Beach and Country Club membership. Want car. Rl. WE. Evening picture machine, what? WEAVER, 5065 Whittier Blvd.

LOTS 2 near Washington Blvd. $1650 equity; want car or small business. AT. 9061.

LOT, clear, 50 ft. tax val. $60 ft. S. San Pedro st. For car, diamonds, inc. eq. or ? Talbot. TR.1573.

LOTS, 7 clear; in Glendora. Fruit trees, block blvd. $5500. Want acreage. Owner. 6244 Burwood Ave., L.A.

LOT, Hawthorne Blvd., $780 eq., bal. $490 payable $10 mo. Want car or radio. AT. 9061.

LAUNDRY route, with truck, $30 to $60 week. $200 or what? 3526 Dayton.

LUNCH room, lease & equipment, Hollywood, 1st class, good location & lease. Sacrifice account sickness. Trade for good trust deeds, lot or ? CA. 6692.

RADIO FOR WHAT HAVE YOU? 4353 SO. FIGUEROA.

RADIOS wanted, old. Give big trade on new Sparton. PA.1871. Sparton Agy.

STORE, 4-RM., 4 GARAGES, 1126 & 28 San Fernando Road, $12,500. Sell or trade. Owner, 1341 W. 84th st. Phone TH. 0342.

TRUST deed, $3000, 8%, want high-class car, prefer Lincoln. WH. 6729.

WANT good car or clear East side lot as down payment on brand new 7-rm. home. El Monte. F. Gordon, 720 E. Turnbull Dr., Whittier.

50-AC. pear orchard at Palmdale. 5 acs at Avalon & 156 st. 1½ ac. on blvd at Downey. 1 ac. at Runnymede, all highly improved 9-rm. house in Pico Hgts. Owner will trade all or part for northern or eastern property or good business here or elsewhere. 1260 Georgia. Mr. Ellis. WE. 4886.

Don't Lose Your Equities
Large or small lot equities. Houses, cars, land, etc. We can help you, immediate action. Call or write FRED HILSON CORP., 6th flr. San Fernando Bldg., 4th & Main. TU.6807.

$3000 EQUITY in beautiful 5-rm. Spanish designed stucco bung., on 50 x130 lot; zoned for business; best cash offer, clear lot or acreage. 5120 Cahuenga.

CLEAR acreage, also fine 3-acre fruit, chicken & rabbit ranch, $6300 eq. for city property. 1151 E. 83rd st. [illegible]

BEAUTIFUL Italian filet and cut-work banquet cloth, finest quality. Will exchange for diamond or what? GR. 3922.

LOTS 4—37x152 clr. $1500 ea. Pasadena. Trade? Shrin. 4623 10th Ave., L. A.

GOOD 4-room stucco home for grocery store. Box 276-A, R.R. 1, Gardena, Calif.

1926 WILLYS-Knight 4-d. 70-A sedan, clear, for clear lot from owner. Box 9176, Times, Long Beach.

HAVE $500 2ND T.D. as dn payment on 5 or 6-rm. house, furn. or unfurn. in Santa Monica. HE. 1432.

ALMOST new, deer gun, 100 rds. amm. Underwood No. 5 typewriter. Want elec. radio. 3318 Fay av., Culver City.

WILL TRADE 2 corner lots Big Bear Woodland for good auto. Box 5, Times Office, San Bernardino.

WANTED—to trade my eq. in all mod. 5-rm. stuc., cor. lot, for clear mountain cabin. Call eve. FA. 5455.

IS your lot worth $3600? Do you want new home on 4th Ave? Let's work out a deal. VE. 1176.

WANT elec. radio or Fords. Trade Scripps Booth touring. Substantial running condition. OX. 9326.

80 ACRES alfalfa, Imperial Valley, clear, all rented, for clear home, duplex. 1432 BARRY, Sawtelle.

HAVE TRUST DEEDS, LOTS, acreage, diamonds, cars. Want late model cars. GL. 2088. MO. 17123.

5-ROOM bung., tile bath, double garage. No. Hollywood. Sturs, GL. 0305. 1739 VINE ST.

$135 RADIOLA, new, for electric sewing machine. 430 S. Union, Apt. 101.

WILL trade clear lots for inc., bus., vac. or what? J. A. D., 3612 London.

PHIL DORNBLASER BOOK & MAGAZINE EXCH. 1014 W. PICO.

DELINQUENT equities wanted. Give good trade. OWNER, CA. 8496.

WE duco your car $35 up, or trade for anything of value. RO. 4853.

WILL swap for your equity. BLAUSTEIN, 304 Lissner Bldg.

2½ A. clear, Bremerton, Wash., for closed car. Will assume YO. 3484.

OKLAHOMA land, clear, want 5-rm. cottage, furn. Also light sedan. Address V, box 280, Times Office.

HORSES, MULES, CATTLE— Goats, Sale, Exch., Wanted, Etc.

Horses and Mules —41

20 head work horses, all good ages, 3 fresh heifers, T.B. tested, for sale or trade. 1050 Mission Dr., Rosemead.

HORSES, MULES, CATTLE— Goats, Sale, Exch., Wanted, Etc.

Horses and Mules —41

FOR SALE—20 Shetland ponies, also one well broken saddle horse; good enough to show. 960 Colorado Blvd. Garfield 9609.

HORSES FOR SALE—12 sound work horses, 4 to 7 yrs. old. Cheap. Call Douglas 6731.

POULTRY AND SUPPLIES— Pigeons, Rabbits, Bees

Poultry and Supplies —44

POULTRY WANTED
Highest prices paid. Call anywhere. City Poultry, 2923 S. Hope. AT.6263.

1 PR. 3-yr.-old peacocks, sell reas. 2549 Brighton ave., Wilmar.

BABY chix, reliable stock. Smith's Hatchery, 1104 Baldwin, Arcadia.

Pigeons —44-A

14 FAN-tail pigeons for $10. L.A. Monkey Farm, 5700 W. Washington.

Ducks, Geese, Turkeys —44-B

MAMMOTH WHITE PEKIN DUCKLINGS HATCHING EACH WEEK. REDWING HATCHERY, 2046 E. FLORENCE. LA. 6893.

PETS AND SUPPLIES— For Sale, Exchange, Wanted

Birds —46-A

REGISTERED ROLLERS, 1 PAIR GRAY JAVAS, 3 warbler males, 2 double breeding cages. 3412 Lee st.

ALL kinds of fancy & game birds. Aviaries. Open Sat. & Sun., Mon. 1355 N. Central Ave., Glendale, Cal.

MILLET, 20 lbs., $1; Aviary Seed, 15 lbs., $1. At Flowers, 17585 Ventura Bv.

WANTED—Parrakeets & Finches. Bird Wonderland, 15640 Ventura Blvd.

ROLLERS, warbler, Cinnamous, mated pairs, cages, aviary. 1002 W. 25.

Dogs —46-C

BOSTON terr. & toy. Also breed matron. Hi. ped. Reas.7778 2 av. RO.8294.

COLLIE pups, white prize stock, wonderful pals. Beaut. white ped., male & fem. Age, 9 mos. 360 W. 74th.

NEWFOUNDLANDS, superb. ped., reg. A.K.C. Bellvue Kennels, Rt. 4, Boise, Idaho.

SCOTTISH terriers, fine pedigreed pups, born Dec. 29, 1929. Males, $35, females, $30. 2500 S. Flower st. WE. 3780.

SHEPHERD pups & grown dogs, very best, & hounds, $5 up. 9811 Budlong.

NEWHOPE BOARDING KENNELS. Dogs called for and delivered. 524 N. PRAIRIE AV., HAWTHORNE. Ph. Hawthorne 36. Reverse charge.

"HARIN-TO-GO," registered Boston, weight 18 lbs. Stud fee $10. 1539 N. Kingsley Dr. HE. 3630.

HOUSES— For Sale

Miscellaneous —50

1183 Sunset Hills Road
CORNER DOHENY DRIVE
A Mediterranean type 11-room home, just completed in highly restricted residence district with unobstructed view of city and mountains.
Large central hall, living room, dining room, library, two fireplaces, dressing room, sunny breakfast room, modern service quarters.
4 large bedrooms, 3 tile baths, 2-car garage, unit heat, Frigidaire. Unusual and artistic wall finishings, floors and fixtures. Open from 10 to 4. Courtesy to agents.
C. H. THOMPSON, Owner
9201 Sunset Blvd.
OX. 1814. OX. 6853.

JUST FINISHED
COME AND SEE IT
7-room Spanish stucco, 3 bedrms., 2 baths. Every conceivable comfort & convenience. Beautifully hand decorated; mahogany finish. Chaise tile floor in vestibule, living rm. with beamed ceiling, walls heavily textured. Kitchen tiled to ceiling back of stove; extra large Frigidaire; fan ventilation. Master bedrm. 15x21. Bath full tiled with tiled stall shower. Guest bath 7x9; tiled-in tub. Lovely patio; sprinkling system; pool and rockery. Walking distance new University of Calif. One block Wilshire bus. Price $14,000. Easy terms. 10712 ASHTON, Westwood Hills. For directions call OX. 3711 or OX. 4918, evenings.

IN CHARMING WESTWOOD HILLS
L. A. EDUCATIONAL CENTER
A perfect gem home in a beautiful setting. 2 exquisite colored tiled baths, colored tiled kitchen with abundant cupboard space and electric refrig., 3 bdrs., dining room, breakfast room and a large living room, all beautifully done. Furnace heat. Fine construction. Inclosed back. Double garage. Price $[illegible]. Your terms. Owner, 327 Pelham. For directions phone OX. 3711 or MO. 14401, evenings.

$10,500. $10,500.
NEW WINDSOR SQ.
Near Beverly Blvd. Wonderful 8-rm. 2-bath bungalow. A real home place for price of the lot. Corresponding values $15,500 to $20,000. See this at once. CALL HOWARD W. MOORE, with
WRIGHT & BECKER
3900 Wilshire Blvd. Fitzroy 4111.

DELIGHTFUL HOME
OPEN TODAY 1 TO 4
114 SO. BEACHWOOD DR.
PRICED TO SELL QUICKLY
Artistic 7-rm. 2-story Italian residence; gorgeous studio living rm., 3 bedrms., 3 baths, unit heat, Frigidaire, large lot, lovely grounds.
KELLS & GRANT
Wilshire at Western. DU. 2660.

8-ROOM SPANISH
WILL TRADE
Fine view of city and mountains from every room. North of Wilshire Blvd. in beautiful Westwood. 4 bedrooms, 3 baths. Large patio. Will take clear lot or smaller 3 bedroom house east of La Brea. Call OX. 1137, or evenings, HE. 5538.

Hancock Park 2 Story
East of Highland, near Bev. Blvd. Beautiful 10-rm., 5 bedrms., 3 baths, 2-story on large lot in the heart of this exclusive dist. Price reduced to $35,000, subject to $15,000 1st at 6%. Want smaller clear bungalow or 2-story on west side of Los Angeles as part payment. GL. 2186.

2-STORY dwelling, steam heated, B zone corner lot 80x132, heart of Wilshire district.
Sacrifice For $26,500
Lot Alone Worth $32,000
OWNER. ROSS, DR. 3727.

$3500
TERMS
Five room Spanish type stucco bungalow, with tile bath & hardwood floors. Double garage. 50 ft. lot. Close-in. $1500 underpriced. Call owner Trinity 1247.

TO BE SOLD AT ONCE
Beautiful new seven-room SPANISH BUNGALOW on large corner lot near Hollywood Country Club. Price reduced to $7500. Terms to suit you. 8154 Beverly Blvd. WY. 1188.

$150 Down, $35.50 Mo.
Price $3500, nearly new 5-rm., 3-bedrm. Garage. High view lot, above the fog in beaut. Oak Terrace. THE place to live. It's close in. Holts east end of Ave. 60. EL. 3934.

JUST had to foreclose beautiful 7-room English type home, large lot, street work paid, 3 bedrooms, 2 baths, unit heat, fronting Silver Lake, 15 min. downtown. $1000 cash, balance like rent. OL. 4410.

2-STORY stuc., 4 bdr., trees & shrubbery, wond. view, 150 ft. frontage. Sac. at val. of lot, imp. worth $20,000. Hurry if you want beaut. home cheap. Owner, 632 Asso. Rlty. Bldg. TU. 2722. MO. 19906.

Nothing Down, $40 Mo.
5-r. stucco, near stores and 7c car, paved st. Also 5-room near Venice high school and blvd. WY. 2350.

NEW 14-ROOM DUPLEX
In Beverly Hills, artistic and ultra-mod. Will trade. Builder. OX. 5249.

BEV. HILLS OUTSTANDING BUY
FORMERLY $12,000, NOW $10,500. New 7-room, 2 bath Span. No agts. 321 S. ALMONT DR. WH. 3621.

FIVE rooms. Playground, street near General Hospital. $3750, easy terms. California Realty, owner. 1006 Pershing Square Bldg. TU. 8363.

10-RM. home in Windsor Sq. at sacrifice price. Furn. or unfurn. Must have cash for equity. GR. 9247 before 1 p.m.

FORECLOSURE
1425 N. Holliston ave., Pasadena. 7 rooms, 2 baths, 2-car garage, lot 75x168. Full information TR. 4477.

BEVERLY HILLS English residence. Large lot. Well built. Nine rooms. Owner. Courtesy to brokers. 616 N. PALM DR. OX. 5039. TR. 6784.

SELL or trade 5-rm. plastered house, lot 40x150. Must sell my equity $1500 for $600 or less if. Or will someone make me a loan? CH. 2276.

FORECLOSURES ON FIRSTS
Residence & income, we finance purchases. No exchanges.
MAdison 2291

DON'T pay rent, buy this 4-room house completely furnished. Large lot, paved st. 232 N. Ave. 50.AL.4204.

$14,000, 7-RM. brick dwelling, sacrifice immediate sale, $9900, no trades. 434 25TH ST., Santa Monica.

547 WINDSOR Blvd. A Bargain. 8-rm. 2-story stucco. L. 50x170. TR. 0451.

OWNER offers to sell at great sacrifice, equity in attractive 6-room stucco home. Phone Alhambra 4911.

EASY TERMS, 5-ROOM MODERN. BURBANK. PHONE OX. 8452.

HOUSES— For Sale

[illegible]

SHOW PLACE
Model Homes [illegible]
$7350 to [illegible]

[illegible]

LEIMERT [illegible]

[illegible]

BEVERLY [illegible]

[illegible]

A Good [illegible]

[illegible]

8 ROOMS
Near Adams & [illegible]

[illegible]

Lovely [illegible]

[illegible]

BIG SAC[illegible]

[illegible]

NEW [illegible]

[illegible]

Stunning [illegible]

[illegible]

$500 DOWN

Reduced [illegible]

[illegible]

7-ROOM [illegible]

New Hancock [illegible]

[illegible]

DREAM HOME [illegible]

$21,000 2-Sty. [illegible]

[illegible]

Now $21,000 [illegible]

$4000 [illegible]

[illegible]

HOUSES—
For Sale
Miscellaneous

SHOW PLACE
Model Homes to Be Sold
$7350 to $13,500

LEIMERT PARK

A Real Bargain!
$200 CASH

To Suit You

BEVERLY HILLS

MUST HAVE CASH

A Good Time to Buy

8 ROOMS $7500
Near Adams & Vermont

BARGAIN

Lovely Hillside Home

WINDSOR SQ.

Unusual Opportunity

BIG SACRIFICE

NEW $250 NEW

N. BEACHWOOD

Stunning Spanish

$500 DOWN

Reduced to $17,500

7-ROOM SPANISH

New Hancock Park

For $26,500
Worth $32,000

WEST HOLLYWOOD

HOLLYWOOD BLVD.

DREAM HOME 6 RMS.

$21,000 2-Sty. for $17,500

DON'T FAIL TO SEE

ELKINS, OX. 1171

Room Duplex

Now $21,000 Save $10

$4000 NEW STUCCO

Hamel Dr.

WALDEN

A Best Value

BEVERLY HILLS—
For Sale, Exchange, Etc.

BEAUTIFUL SPANISH HOME

Inspect this at 603 N. Roxbury and compare. Lot 100x230, 11 rooms, man's room & laundry in 3-car garage. Superior construction and best in landscaping.

$80,000

Beverly Hills Realty Co.
Exclusive Agents.
OX. 6133. 400 Beverly Drive.

ONLY $7850
THINK OF IT

7-room Spanish bung. in Beverly Hills, taken on foreclosure. 3 bedrooms, 2 baths, bkfst. room, unit heat, east front. No assessments. $6500 first loan. $1350 cash takes deed.

HURRY—HURRY—HURRY
See W. A. CROWE, JR.
The Frank Meline Co.
1323 Wilshire Blvd., Beverly Hills
OXford 4902

OWNER WANTS OFFER
WILL TRADE

713 North Maple Drive

Marvelous Floor Plan
Extra large living room, library, two fireplaces, 4 master bedrooms, two sleeping porches, tiled baths and showers. Large lot 80x260; beautifully shrubbed. Tremendous sacrifice. Some trade.
MR. WINCHEL, OX. 6151.
366 N. Bev. Dr., Bev. Hills.

BRENTWOOD $48,000

New 10-room stucco, 4 complete tile baths, 6 heating units, 4 fireplaces, 2 patios, gorgeous interior decorating, 3 car garage, expansive ocean, bay and mountain view. Terms.

$19,800.00

New 7-room stucco, 3 complete tile baths, 2 heating units, 2 fireplaces, tiled patio, drapes downstairs, beautiful ocean and mountain view, 2 car garage. Terms. Call owner W. L. A. 33237 anytime except 10:30 to 1:00 Sunday.

508 ARDEN DRIVE
NORTH OF SANTA MONICA BLVD.

LOT 70x164. STUCCO WALLED. 3 uniformly large and sunny bedrooms, 2 baths up. Large solarium. Tiled breakfast room floor. Large living room. Built of the finest workmanship and material.

Full Price Only $27,500
JAMES F. DICKASON, BLDR.
WY. 1171.

BEATS FORECLOSURE
APT. OR HOTEL SITE
In the heart of Bev. Hills
½ blk. from Wils. Blvd.
$7275. Wilson, WY. 3108

WESTWOOD HILLS—
For Sale, Exchange, Etc.

GLENDALE—
For Sale, Exchange, Etc.

Oranges and Roses!
SIX ROOM STUCCO
75 FT. LOT
$6,650—$750 CASH

Greenlaw Realty Co.
148 So. Grand. Douglas 8201.

HOME AND INCOME
$6,350 $850 DOWN

2-STORY SPANISH
9 ROOMS, UNIT HEAT
$10,500 $2,000 CASH

WHAT A BUY! ! !

TRY & BEAT IT

H. L. MILLER CO.
Real Estate, Insurance, Loans
212 E. BROADWAY, GLENDALE
Phone Douglas 883

2-Story Spanish—$8,750

EAGLE ROCK
For Sale, Exchange, Etc.

PASADENA—
For Sale, Exchange, Etc.

A REAL SNAP

New and beautiful nine large airy rooms, lot 80x165, 636 Winston St., just south of California st. Owner on premises. Phone Terrace 9617.

ALHAMBRA—
For Sale, Exchange, Etc.

EQUITY in 5-rm. home, gar., lot 60x198, Monterey Pk.; exch. for cl. lot with impr., local north, suburb, pref. Address T. box 17, Times Office.

SAN MARINO—
For Sale, Exchange, Etc.

CITY LOTS AND LANDS—
For Sale

CAN YOU USE APT. SITE?

GREAT SACRIFICE

MAJOR CORNER

SACRIFICE
La Cienega Blvd. Corner

SACRIFICE

BUSINESS PROPERTY—
For Sale

AUCTION

1107 S. Hobart Blvd.

S. M. COOPER

$24,500, WORTH $60,000

MELROSE AVE.

BEVERLY BLVD. $8000

BUSINESS PROPERTY—
For Sale

$6500. 40x138. 5-R. cottage, at 3524 S. Flower St. Owner. VA. 7658.
BUSINESS lot, 100x140, on Western. $9000. Your terms. HU. 4079.

INDUSTRIAL PROPERTY—
For Sale and Exchange

17 ACRES Artesia. Trackage. Good soil. $700 per acre. Terms. 546 E. 4th, Long Beach 683303.

INCOME PROPERTY—
For Sale

150 FEET
Wilshire Corner
CLOSE TO
WESTERN

Best corner on Wilshire; the present demand for space in new buildings recently erected in this zone justifies additional limit-height building. Leading banking institution hungry for lease of ground floor while our leasing department has sufficient applications to fill major part of remaining space.

Telephone quick for details and terms of best 99-year lease yet offered.

Ambassador Office
The Frank Meline Co.
6th at Alexandria. DUnkirk 2680.

LUMBER COMPANY
CLOSING OUT

Hollywood Apt. House
Income $36,000 Per Year

KELLS & GRANT

TREMENDOUS SACRIF.

FORECLOSURE AUCTION

HOLL'Y INVESTMENT

BRICK APT. BLDG.

AUCTION!

Beverly Hills Duplex

HOLLYWOOD COURT

WILSHIRE DIST. APT.

FORECLOSURE SALE

Finance Company

DUPLEX $12,000

INCOME PROPERTY—
For Sale

THE OWNERS WILL SELL the Singing Kettle Tea Room, scenic and unique eating place at the summit of Whittier-Puente Hills on Turnbull Canyon Road, to responsible parties on reasonable terms. EDWIN G. HART, INC., 724 Van Nuys Building, Los Angeles. Phone TRinity 4521.

Mortgage Co. Will Sell
On Small Down Payment.

Annual Income $1890.00

Mtge. Company

Courtesy to Brokers

$24,000 Duplex for $17,500

Pays Better Than 12%

SUBURBAN PROPERTY—
For Sale

ONLY $10 MONTH

SAC.—BEST OFFER

Santa Monica
AUCTION!

BEACH PROPERTY—
For Sale

POULTRY AND RABBIT—
Ranches for Sale

POULTRY AND SUPPLIES—
Pigeons, Rabbits, Bees

COUNTRY PROPERTY—
For Sale

PROVEN
DISTRICT

Rich 3-Acre Farm, $1050

CATTLE PAYS

COUNTRY PROPERTY—
For Sale

Antelope Valley

MOUNTAIN, RESORT, LAKE
Property—Sale, Exch., Etc.

EASTERN, NORTHERN PTY.
For Sale, Exchange, Etc.

Southern Oregon Farms

For Exchange

CLEAR
CHICAGO STORES
PRICE
$87,500.00

Want Los Angeles business only. Will assume. QUICK ACTION required. Phone DUnkirk 2680.

WANT L.A. FOR IOWA

GOVERNMENT LANDS—
and Relinquishments

OIL PROPERTY—
Miscellaneous

ORANGE, LEMON, WALNUT
Avocado Groves—Vineyards

STOCK, DAIRY RANCHES—
For Sale and Exchange

REAL ESTATE—
For Sale—Miscellaneous

WANTED—
Real Estate

Miscellaneous

Want Real Est., House
CASH—NO TRADES

PROPERTY Sold for Cash

WANTED—
Real Estate

Acreage

WANTED LAND

Unculivated for vegetables, near L.A. Box 198, Times, Pasadena.

WANT $37,500 HOME

WE ARE BUSY

HARRY GROSSMAN

WANT APARTMENT

Pasadena Ave. Corner

Want Williamette Valley

New Duplex—14 Rms.

CASH

EXCHANGES

REAL ESTATE—
For Exchange

FOR EXCHANGE

REAL ESTATE—
For Exchange
Miscellaneous

I WANT BLDG. LOT
OR CLEAR HOME
FOR MY
Hollywood Business Cor.

LARGE HOME

Standard Realty Company

FIGUEROA CORNER

FORECLOSURE

BUSINESS PROPERTY

HOME FOR EXCHANGE

NEW DUPLEX

"Harbolt The Trader"

EXCHANGES, MU. 2522

REAL ESTATE—For Exchange

Miscellaneous —72

LOVELY 3 ac. ESTATE, with mod. 7-rm. home, splendid income. Pr. $15,000. Want home or duplex same value.

11 ac. LEMONS, clear. Want inc. Assume one mortgage.

30 ac. GROVE (17½ ac. NAVELS.) Nice home. Pumping plant. $40,000. Want inc. Assume one mortgage to $30,000.

BUSINESS pply., leased SAFEWAY, drug, market, etc. $30,000. Want home or duplex.

STORES & INCOME on fine corner, inc. $17,500 year. Want orange grove or alfalfa.

S. H. WEST & CO., INC.
6777 Hollywood Blvd. GL. 0237.

4-Story Solid Brick Apt.
Well furnished and 100% rented, thoroughly modern. Income $1580 per mo., subject 1 encumbrance. Furniture clear. Money maker. Owners submit good clear, well located city or country. "Let's Talk It Over."

CLINCH & THURTLE
444 So. Western ave. DRexel 2388.

FOR EXCHANGE—Business properties and apartment-houses in very choice locations. Prices from $45,000 to million and one-half. Can arrange very desirable terms to suit purchaser. Will consider city or country property, preferably city, clear. Information will be given at our office only to legitimate purchasers or brokers. Call or write to 407 Commercial Exchange Bldg. TUcker 6111.

I WANT A RANCH
for my beautiful and gorgeously furnished home in Beverly Hills. Price $125,000. Will do business immediately and pay full commission to agents. Ph. OX. 9014. 1735 Angelo Dr., Beverly Hills.

HERE THEY ARE
INCOME $575 MO.
2 4-FAMILY FLATS, 20 RMS. EA. 1 4-FAMILY FLAT OF 16 ROOMS. About one year old, located together near Highland & Melrose. Want clear lots or bungalow. OXegon 1184 or MO. 11967.

CLEAR & ASSUME
Have clear Holmby and also Bel-Air sites; want improved business in N.W. part of town and will assume some; must be good. OX. 2607.

Want 8 Apartment Bldg.
Have clear lots for equity. Must be well located, show good income and have only 1 mortgage. Owners only. Mr. Kaufman, DR. 2369.

NEW 6 flat nr. Wilshire at price of 4 flat; pays 17% net on eq. income $4200 yr. unfurn. Small 7% mtg. Submit cl. lots to $15,000. SELECMAN, OR. 1166.

B zone lot nr. 9th & Union. Has. rented at $100 mo. Bank loan $7500. Price $20,000. Submit clear or nearly clear for equity. Mr. Summers, 6060 Hollywood Blvd. HE. 1302.

40 A. cir. Yuma Co., Ariz. Trade for flat bldg. Owners only. WA. 1718.

Houses —72-A

BRENTWOOD RESIDENCE
Sell or trade my elegant new 9-rm. res. fronting Brentwood golf course. Subj. to mtg. $17,500. See it today for a real deal. OWNER, 12291 San Vicente Blvd., Santa Monica 24904.

WEST ADAMS ESTATE
Key lot to fine cor. 90-ft. front at 2677 S. Hobart. Lge. house, encumbrances total $13,500. Will trade eq. for clear or nearly clear 5-rm. bung. or exceptionally good lot. RO. 5913.

NEW 2-story Spanish stucco, 7 large rms., 2 baths, furnace heat. Close in, North of Vernon av. Submit lot as part payment. Builder, 4307 Angeles Mesa Drive. VErmont 5398.

FOR trade, $6500 double bungalow, 953 Hyperion avenue. What have you? INGRAM, 507 Detwiler Bldg. VA. 8526.

BEAUTIFUL new 9-room Spanish home. Large corner lot in Wilshire-La Brea district. $28,000. Accept some trade. WH. 4711.

[illegible]

Lots —72-B

WANTED
CLEAR
B ZONE LOTS
FOR
Beautiful close-in view lots in San Diego. These lots are FREE and CLEAR with improvements and ready for developments. On account of owner moving to Los Angeles an exceptionally attractive exchange can be immediately arranged. Phone DUnkirk 2680.

Vermont Lot 60x150
Nr. Franklin, plans for a 40 apt. bldg. inclu. Will sacrifice for $18,000, subject to $10,000 mtg. Want clear local property. (Income from 7 apt. $540 yr.) 745 N. La Brea, GR. 6111.

PREFERRED stock local dept. store for clear lot, $3000-$6000. Fairfax, Beverly Hills or Westwood. State location and price for immediate trade. Bal. cash if required. Address E, box 350, Times Branch.

FOR trade, $35,000 clear business lot on No. Vermont Ave. INGRAM, 507 Detwiler Bldg. VA. 8526.

CLOSE-IN duplex lot, trade for beach cottage. 1549 ELEVADO ST.

LOMA PL., 74x100, B zone, $4000 enc. for inc. or cir. MU. 3040, eve. OR. 9135.

Business Property —72-C

BIG CHANCE
$100,000 equity in fine business block, 3-story steel & concrete, located in path of great value increase. Well rented, carrying itself & paying a PROFIT NOW. Want clear for equity. Call MR. WOOD, DU. 7247 or CR. 7634.

ONE finest looking corner business properties Hollywood Blvd., between Vermont & Western. All leased, earning above 10% gross on price, $250,000. One encumbrance $90,000. Want clear or nearly so vacant city property, business preferred, for equity. Everett L. Grubb & Co. HE. 2808.

UNUSUAL OPPORTUNITY TO ACQUIRE CLOSE-IN IMP. BUS. COR. Attractive brick bldg. 150 ft. front W. 6th St. All rented 3 stores, leased long term to MacMarr's, Inc. Approx. $8000. One incumb. $80,000 at 6%, 10 yrs. No payoff. Pr. $125,000. Want grove or clear L. A. E. J. PRIMER, 3300 W. 6th. DU. 1700.

S. E. Cor. Western, Adams
Cor. 130 ft. on Western by 40 ft. on Adams, leased to Standard Oil Co. Inc. $3000 per annum. S. O. Co. pays taxes. Will trade $40,000 equity for clear L. A. prop. 745 N. LA BREA. GR. 6111.

Business Property
Priced for cash 88x110. Between Wilshire & 3rd st. Big future. $22,500. Want home to $22,500. OR. 1241.

230-FT. bus. front, N.W. dist., partly impr. Income $12,800 yr. Price $125,000. Trade $75,000 equity. Want country property. DU. 2310.

COR. lot, old house, C zone, close in, busy blvd. Fine apt. site. Cash or trade $12,000 equity. MU. 1082.

MAJOR intersection, West Hollywood $160,000. 1st mtg. $60,000. Will take cash & trade for balance. HE. 8479.

Income Property —72-D

NEW 12-family apt. inc. $379 mo. All rented, beaut. furn., elec. refrig. M car. Mtg. $12,000. Want local or Central Ohio for $26,500 eq. Owner, 1806 W. 47 st. at Western. VE. 9504.

8-UNIT court, income $287 per mo. Mtg. $10,000. 7%; price $24,000. Sell or trade. Owner, 1341 W. 84th st. Phone TH. 0342.

CLEAR APT. HOUSE
18 apts. $45,000. Trade for inc. & assume. 26 Breeze Ave., Venice. Tel. 64638.

$13,000 MODERN stucco, 8-apt. flat bldg., unfurn., Hollywood, 5 garages. Prig. Enc. $13,000 at 5½%, 5 yrs. Submit for equity. Graham, DR. 3201.

$25,000—8 3-rm. apt. flats. S.W. on bus. lot & car line. Inc. $260 mo. Low rents. Enc. $10,000, 3 yrs., 7%. Eq. for vac. or bung. H.C.O., DR. 3201.

$13,000 MODERN stucco, 8-apt. flat bldg., unfurn., Hollywood, 5 garages. Prig. Enc. $13,000 at 5½%, 5 yrs. Submit for equity. Graham, DR. 3201.

DUPLEX, BEAUTIFUL NEW SPANISH 12 rooms. 1st mtg. only. Carthay Circle dist. Will trade. CR. 7506. 5224 W. PICO BLVD.

COR. 2-sty. brick inc. apt. Only $16,000. Mtg. Wt. clear farm or residence. Owner, MU. 1875.

INC. property, $345 per mo. Equity $23,000. Bal. at 6%. What have you? ALHAMBRA Realty Co., 644 W. Main.

WANT 2 clear lots for equity in new 4-flat. Bal. $8000 at 6%. 5330 W. PICO. WH. 3502.

4-FAMILY stucco flat, clear. Consider 5 or 6-rm. bung. as part exch. W. Adams dist. OWNER, EM. 6343.

7-UNIT bung. ct., Hollywd. $27,500. Trade for house or lot. OL. 6536.

REAL ESTATE—For Exchange

Income Property —72-D

ONE of the best 4-fam. flats in Bev. Hills, 20 rms., new bldg., steam heat, elec. refrig., tile bath, stall shower. Beautifully finished. All rented. Near Wilshire. One enc. Income $2400. Submit vacant income. Owners only. Ph. TU. 8762.

SUPERB DUPLEX
$27,500. In value it looks $5000 higher. 14 rms. 4 baths. Good income. Encumbrance $12,500. Submit clear L. A. for equity. HE. 2117.

14 Rms —$14,500
Duplex on high ground near L. A. Hi. Will trade subject to $8000. 7% mortgage. WH. 2203.

WILSHIRE-FAIRFAX
New 8-family flat, unf., 6 garages. Inc. $4200, one mtg. $13,500, at 7%; trade equity for clear city. Mr. Bliss, DU. 1700. WH. 1440.

Suburban Property —72-H

5 ACRES Van Nuys, fronting 330 ft. on Sherman Way. Fine 5-rm. bung., cottage & out bldgs., fruit. Real val. $19,500. Mtg. 3 yrs. $7500. Want clr. bung. or L.A. lots and some cash. Gorham, 728 Central Bldg. TU. 2164.

5-R. stuc., cost $6500, bal. $3595; want farm acre, hse. pref., nr. L.A. Assume sm. amt. Alhambra 7709.

Beach, Harbor Property —72-J

EXCHANGE for beach lot, $600 cash equity, side hill lot mile from Occidental College. Fine view. Box 197, Times, Pasadena.

Country Property —72-K

HIGHLY IMPROVED MOUNTAIN RESORT, 1640 acres. Golf course, pool, etc. Clear. Will consider exch. Bev. owner, 1022 Loews State Bg., L. A.

TO LOAN—Money

Real Estate Improvements —75

7% Money in Large Amts
Unlimited funds for improved property in & near Los Angeles. No loan made for less than $10,000. Larger ones preferred. Prompt inspection. No obligation unless loan is made. Call MR. GARNER, OX. 6111.

6-6½ & 7% MONEY
Residential & income, 50 to 60% loans approved within 24 hours. Also 2nd Trust Deeds. FISCHER MORTGAGE CO. 215 W. 6th. TUcker 6939.

Liberal Loans on Vacant 8%
Quick action. Any amount. Hollywood, Beverly or Westwood. Call Mr. Cheesman, OX. 6111.

BUILDING LOANS
Up to $10,000, current rates, on residences & duplexes, west & northwest only. Quick action. L. O'ROURKE, 203 Quinby Bldg., TU. 1426.

6% MONEY
For refinance or construction loans. 2nds can be arranged in some cases where we make firsts. No loan too big. Bring us your financial problems. FINANCE DEPT. F. P. NEWPORT COMPANY, 206 Central Blg. TR. 5651.

6% BOND ISSUES
$200,000 AND OVER
12% TRUST DEED MONEY
Wm. McBurney, Jr.
516 Pershing Sq. Bldg. VA. 2001

6% AND 7%
MORTGAGE LOANS
THE JOHN M. C. MARBLE CO.
ESTABLISHED 1900
TR. 3776 210 Stock Exch. Bldg.

6%—Private Funds—7%
City vacant or improved ranches. S. R. BARNETT & CO. Est. 1907. Hugh K. Walker, Jr. S. R. Earnest. 319 Detwiler Bldg. TR. 9075.

7%—NO COMMISSION
ON IMPROVED CITY PROPERTY
No appraisal or escrow charge.
WOOD-BRUNNER-FIELD, INC.
1015 South La Brea. OR. 1291

PENN MUTUAL LIFE INS. CO.
Loans placed with
Lowest Rates. No Delay.
HAVELOCK C. BOYLE
213 W. 6th st. TUcker 1368

6% Insurance Funds 7%
For Real Estate Loans.
Courtesy to Brokers.
BEV. HILLS SECURITY CORP.
444 No. Beverly Dr. OXford 7093.

GOOD building loans on homes or residential income up to $1,000,000. Interest under 6%. W. U. SMITH, 609 SO. GRAND AVE. VA. 3610.

2ND T.D.'S @ 12%
Low rate, 1st in conjunction. Vacant at 8%.
ROBERTSON, OX. 1131.

MONEY TO LOAN
La Bonte & Ransom
QUICK SERVICE
133 N. LARCHMONT ST. GL. 2181

ANY amount $5000 to million on imp. properties and for bldg. purposes. W. W. MINES & CO. A. F. Beal, Mgr. Loan Dept. 1001 Stock Exch. Bldg. TR. 5834.

QUICK ACTION
6% & 7% LOANS, 12% SECONDS.
CAMPBELL MORTGAGE CO.
723 Title Insurance Bldg. TR. 9932.

7% NO COMMISSION
Union Central Life Ins. Co. funds. Prompt action. Protection to brkrs. REDFIELD VAN EVERA & CO. 215 W. 5th St. FA. 2671.

6% MONEY
No commission. No bonus. On residential property. Life insurance money. Averill, 351 So. La Brea. WH. 7814.

6% AND 6½% MONEY
1st & 2nd mtg. in one.
BROOKS MORTGAGE CO.
718 Union Bank Bldg. TU. 4855.

BUILDING and refinance loans at current rates. Our own funds. ASSOCIATED MTG. CO. OF L. A. 616 Bank of Italy Bldg. TR. 0564.

FOR FEST. OR MAK. REFIN. SEE
WM. H. HARWOOD CO.
686 SUBWAY BLDG. MU. 3373.

SHORT & long-term loans at 6% on improved prop. & bldg. operations. MORTGAGE GUARANTEE CO. 626 S. Spring St.

5½, 6, 6½ & 7% LOANS
E. L. McCORMACK & CO.
1121 Van Nuys Bldg. VA. 2202

WANTED—Some good loans, have money ready. Carl B. Schurs Co., Mr. Crandall, OX. 8941.

PRIV. money, 6 & 7% on city, country or bldg. loans. Lockhart & Son, 435 H. W. Hellman Bldg. VA. 6578.

EAST Side & vicinity. I want to lend $32,500 on homes this mo. Quick action. 3808 Whittier Blvd. AN. 3218.

Vacant Loans—Any Amt.
MURDOCK, Beverly Hills. OX. 1817

PRIVATE MONEY—7%. Commitment within 24 hrs. No red tape. 819 National City Bk. Bldg. TR. 9824.

6%, 6½% AND 7%
LOAN APPLICATIONS WANTED
Pacific Western Inv. Co. OR. 2148.

6% & 7% LOANS
H. D. COLSON
1106 VAN NUYS BLDG. VA. 7873.

EASTERN MONEY, 6 & 7%
HOLLYWOOD BOND & MTG. CO.
1739 N. Vine st. GL. 0505.

$20,000 FOR vacant. Will divide. Will consider good 2nd loans. 7724 Beverly Blvd. OR. 8206.

$100,000, 6, 7, 8, any amt. Also bldg. loan money up to million. No brokers. FRED T. SIMPAU, WH. 4616.

6% Straight, 3 Yrs.
553 S. WESTERN. DYER, WA. 7635.

BUILDING Loan Money, $2500 to $10,000, res. or imp. prop. current rates. EVARTS, 604 Van Nuys Blg. VA. 9250.

3-YR. loans, improved for building. FARNSWORTH BROS. 1017 Van Nuys Bldg. TUcker 1200.

COMB. 1st & 2nd loans, lot pay-offs. Surety bonds. ZEIGLER INV. CORP. TU. 1930. 1306 Pershing Sq. Bldg.

QUICK ACTION. FREE APPRAISAL—Have funds for GOOD 1ST MTGS. ALSO FOR 2ND T.D.'s. WA. 4563.

$5000 TO loan, private party, 1st loan improved prop. South or West L. A. EM. 6691. Eves. Owners only.

EASTERN MONEY, 6 & 7%
HOLLYWOOD BOND & MTG. CO.
1739 N. Vine st. GL. 0505.

Vacant & 2nd. T. D.'s
Peck, CRest. 4194, Beverly Hills.

PLENTY of money to loan on city improved or vacant. R. W. KINSEY, 810 South Spring. VA. 0463.

LOANS, STR. OR MO. PAYMENTS. Low rate. Call, write Ashman Inv. Co., 4436 Whittier blvd. AN. 4646.

LOANS 7% QUICK
Weaver, 353 S. Westen. DR. 8567.

$3000 TO $5000 private money to loan on owners' homes. Call Vaughan, WA. 8320 or EL. 3233 eves.

$4500 1st mtg. Good res. prop. Will divide. Call 838 S. Indiana st.

LOANS for refinancing and bldg. Quick service. Mr. Lewis, TU. 3964.

HAVE $5000 to loan on good imp. property. 5222 S. Bway. AX. 3301.

6%. NO bonus, new West Side home. DU. 8727, morns. Brokers don't call.

$2000, $2500, $3000 PRIVATE MONEY. WANT 1ST LIENS. TH. 7006.

PHONE me if you want 1st or 2nd loan on your home. Hadley, HE. 3585.

PRIVATE MONEY TO LOAN
325 N. MARTEL WH. 6675

$10,000 PRIVATE money. Will divide. 7009 S. WESTERN. PLeasant 6246.

7% PRIVATE MONEY, 7% — Any amount. VE. 8755. Eve. UN. 4483.

$3,000, 8% WH. 2502

7% PRIVATE money, also cash for 2nd T.D.'s. VE. 9866, eve. AX. 3331.

$500 TO $10,000 TO LOAN. PRIVATE MONEY. MR. LANSEN. UN. 2265.

7% Private money. West & S.W. H. J. Rose, 1146 W. Sta. Barb. UN. 2553.

PRIVATE money on owner's homes, collateral loans on T.D.'s. HE. 0466.

7% MONEY on good impr. W. Side & bld. loans. WY. 4301. Ev. EM. 4474.

TO LOAN—Money

Real Estate Improvements —75

6, 6½ & 7%
MONEY
FOR 3-5 OR 10 YEARS ON IMPROVED RESIDENTIAL AND BUSINESS PROPERTY IN LOS ANGELES AND VICINITY
5½%
ON CENTRAL BUSINESS PROP WHEN AN ABUNDANCE OF SECURITY IS OFFERED
NO CHARGE FOR APPRAISAL OR ESCROW
Correspondent
NEW YORK LIFE INS. CO.
Winter Investment Co.
11TH FLOOR I. N. VAN NUYS BG
Los Angeles. TR. 3071. 7th & Spring

Money To Loan
7% AND 8% INTEREST
OUR OWN FUNDS
$1000 TO $50,000
IMMEDIATE ACTION
BUILDING LOANS A SPECIALTY
We investigate property immediately without binding you with an application and if your security is satisfactory we will accept and close loan in 24 hours.
COURTEOUS and prompt attention to all applications. Our paid-up capital and surplus amounts to $2,000,000.
THE AMERICAN MORTGAGE COMPANY OF CALIFORNIA
Frank N. Fish, President.
1049 S. Hill st. WE. 9131.

PRIVATE
7%
MONEY
CONSTRUCTION
OR
REFINANCE.
MONEY AVAILABLE AT ONCE.
Robbins, Little & Roy E. Naftzger
312 Associated Realty Bldg.
510 W. 6th. VA. 8191.

MONEY WAITING
5½, 6, AND 7%
We are specialists making high class building and improved property loans in good locations only. And at the lowest possible rates and cost. No brokers, please.
Eastern money at 5½ and 6%. Private funds, 3 to 5 years straight at 7%, with 1% commission. Residences up to $30,000.
WALTER C. HARTMAN
AND ASSOCIATES
Hollywood Security Bldg. HE. 8209.

LOANS ON HOMES
$10 a Month Per $1000 Pays Both Principal And Interest Until Paid in Full
PROMPT SERVICE
Syndicate Mortgage Co.
400-408 Associated Realty Bldg.
Phone VAndike 2384.

5½% MONEY 6%
LIFE INSURANCE FUNDS
ON IMPROVED REAL ESTATE
THOMAS MORTGAGE CO.
810 So. Spring St.
FINANCIAL CORRESPONDENTS of
PRUDENTIAL INSURANCE CO
TR. 3946.

LOANS ON HOMES
HOLLYWOOD—WILSHIRE
BEVERLY HILLS
LOANS FOR 50% OF APPRAISAL
ALSO
AMORTIZING LOANS UP TO 65% OF APPRAISAL
Toberman & Company
6763 Hollywood Boulevard.
HE. 4141.

BEFORE
Borrowing money to build a home or to pay off your present mortgage INVESTIGATE the Insurance Plan Loan which costs
LESS THAN 7%
531 WEST SIXTH STREET
Los Angeles. FAber 2331.

6% to 7% Ready Money
$10,000 to $500,000, quick action, low cost. Straight loans. Good income prop. Courtesy to brokers.
KELLS & GRANT
Wilshire at Western. DU. 3000.

$2500 TO $4000 at 7%, direct owner to owner, 1st on impr. conserv. Address V, box 149, Times Office.

$7500 TO owner, modern home in good neighborhood. Ph. OA. 3837.

BUILDING, financing, etc., plans for Designer and Builder. VA. 8472.

Loans on Furniture —75-A

FURNITURE LOANS
$50 to $300. Easy monthly payments. Legal rates. No appraisal charge. Over 10,000 satisfied clients. Inman Corp., 936 Bartlett Bldg., 215 West 7th st. TU. 1839

Diamonds, Jewelry —75-B

10 MILLION
DOLLARS TO LOAN
DIAMONDS AND JEWELRY
LOWEST RATE OF INTEREST
PLEDGES HELD 13 MONTHS
Private Loan Booths
PROVIDENT
LOAN ASSOCIATION
846 S. Broadway
New Orpheum Bldg.
Entire 3rd. Floor

FOR 60 YEARS
A Financial Institution FOR DIAMONDS & JEWELRY LOANS
SPECIAL DEPARTMENT FOR LADIES
A. B. Cohn & Bro.
305 Warner's Downtown Theater Bldg.
7th & Hill Sts.

DIAMONDS, JEWELRY and other personal property. Courteous, private, confidential. References, leading banks & jewelers. Lowest rates. Established 1903.
LADIES' DEPT.
MARKWELL & CO.,
707 SO. HILL. SUITE 505.
TUcker 9291.

Automobile Loans —75-C

AUTO LOANS
AND REFINANCING
CUT RATES
Out-of-State Cars Refinanced
"Your present insurance policies accepted."
Hillman Auto Loan
507 S. FLOWER. MU. 6158
HOLLYWOOD BRANCH
1250 N. VINE. HE. 1863.
Open evenings and Sundays.

AUTO LOANS
No Insurance Required
WE MAKE OUR OWN COLLECTIONS AND DO NOT TRANSFER YOUR CONTRACT.
Blodgett & Middlecoff
1811 S. FIGUEROA
WE. 7381 EASY PARKING

AUTO LOANS
Ten years of "BANK-LIKE" Service
Assures Satisfaction
DONALDSON
200 West Pico st., corner Hill st.
REFERENCES: YOUR BANK OR ANY COMMERCIAL AGENCY.

6% DISCOUNT RATES
Money in 10 minutes. No red tape. We accept your insurance. Out-of-State cars our specialty.
VERMONT FINANCE CO.
262 NO. VERMONT EX. 6253

Miscellaneous, Salary, Etc.—75-D

$200 TO $2000—
Will loan on easy repayment plan to people of character. 5300 WILSHIRE. Mr. Cordner, OR. 5701.

QUICK money, small amounts, to people steadily employed. No indorsers necessary. 403 Haas Bg., 7th-Bdwy.

MONEY WANTED—Real Estate, Collaterals —76

$12,000, 110 A. oranges, grapes, plums, Porterville. P.O. box 414, Reseda.

OWNER wants $8000 2nd mtg. from priv. pty. on beaut. home. OR. 0264.

$6000, 7%, beautiful Hollywood duplex. Value $20,000. VA. 8682.

$4000 on owner's home, Hollywood. Value $9500. HADLEY, HE. 3585.

$2500 FIRST on vacant bus. lot. Burbank. Worth $6500. OX. 0623.

MONEY WANTED—Real Estate, Collaterals —76

$10,500—8%, 1st T.D. 14-rm. duplex, 4 tiled baths, nr. Bev. Blvd., W. of Fairfax.

$10,500—8%, 1st T.D. 14-rm. duplex, 4 tiled baths, Wilshire-Fairfax dist.

$13,000—8%, 1st T.D. 20-rm. 4-flat. Full tiled baths, Sanitas. Income $3000. Wilshire-Fairfax.

$25,000—7% 1st T.D. 8-unit apt., Sycamore nr. Beverly. 29 rms. Full tiled baths. Lot 60x130.

COURTESY TO BROKERS.
La Brea Mortgage Co.
133 NO. LA BREA. OR. 1228.

To All Mortgage Buyers
We have just issued an interesting book, "Intimate Confessions of a Mortgage Buyer." You may have a copy with our compliments if your request is received on or before Feb. 15th.
STANDARD MTG. SECURIT. CORP
1544 Sta. Mon. Bl. Bev. Hills, Cal

LOAN of $30,000 on new building. Lot and building worth $80,000; or will accept temporary building loan for 6 months. Pay good interest and good bonus. See Mr. Moore, loan dept.
L. H. WILSON
1414 So. Central, Glendale. (Between San Fernando Rd. & Los Feliz Blvd.) Temporary new address. Ph. CApital 1714.

WANT borrow $50,000 to $150,000, first mortgage on good business income.
JOE TOPLITZKY COMPANY,
205 H. W. Hellman Bldg.
See W. A. Hudson.

WANT PRIVATE FUNDS for first liens on carefully appraised real estate. 25 years serving the public. Thousands of satisfied clients.
G. D. ROBERTSON & COMPANY
Wilshire & Robertson Blvds.
CR. 4111. Beverly Hills.

$6000, 8%, 1ST T.D., 9-rm. stucco residence, 1600 Casa Grand St., cor. Sinolia, Pasadena. Lot 60x106. Val. $15,000. The American Mortgage Company of California, 1049 South Hill St. Mr. Mosher, WE. 9131.

WILL pay 12% int. & bonus for $1000 for 90 days, $5000 eqty. in beaut. 20 acres overlooking Santa Monica Bay as security. Abundant supply of water. Address V, box 291, Times Office.

WANT $4000, will pay 8% interest on double 6-room & 4-rm. stucco bungalow, 3 garages, paved street, no bonds. Value $10,000. See Gifford, 5464 5th ave. VErmont 8362.

WANT from private party, $16,000 1st, 3 yrs. Close in. No. Holly'd Acres & business property worth $70,000. 5214 Lankershim Blvd. Phone North Hollywood 514.

$3600 CASH buys $4000, 2½-yr., 8% 1st T.D., security 7-rm. stucco, east front, 45-ft. lot, A-1 location, occupied, all liens paid. 1757 W. FLORENCE AVE. YOrk 9126.

$1250 T.D., payable $30 mo. behind $3000 1st. Sec. by new 6-rm. Span. res. sold & occupied by respon. owner. 17% disc. This is exceptionally good. Mr. Haun, OX. 6111.

WANT loan $3500 on 5-rm. dbl. & $3650 on good home nr. 48th & Hoover. Woodard, 5712 S. Vermont. YO. 2787.

$20,000 @ 8%
WILSHIRE BLVD. VALUE $54,000.
ROBERTSON OX. 1131

$5000, 10 acres San Fernando Valley. $10,000—Downtown corner. 1108 Citizens' Nat. Bank Bldg. VAndike 5101.

$25,000, 1 YR., back of $10,000 1st. Pay 12%. Conservative value of property $30,000. A-1 moral risk. CONDON, GL. 4136.

$3000, 3-YR. 8% first trust deed. Owner's 7-room stucco bungalow & garage. Lot 40x130. Nr. Broadway. Gifford, 5308 11th av. VErmont 1196.

$3000, PAY 12%, for 6 months. Give trust deeds as collateral secured by good properties. Principals only. 7140 S. Western. YO. 9126.

$10,000 1st loan on beaut. large 2-sty. Spanish residence loc. at So. Calif. lake. Inv. approx. $35,000. All clear. GL. 0438 or GL. 8487.

$1300 WANTED from private party, 8% interest. Owner's 4-room frame bungalow, lot 47x160. No bonds. Gifford, 5308 11th av. VErmnt. 1196.

WANT from private party, $7500, 3 years, 7% & bonus, 1st on 10-rm. house, well located. Value $16,000. EM. 7496.

$3500, 8%, attractive 12-room Spanish, two-story duplex, just off Sunset Blvd., E. Hollywood. Value $12,000. VEAZEY, TR. 0364.

$5000 wanted from private party, 8% interest. Security 8-rm. double bung. & dbl. gar. Lot 53x135. Gifford, 5308 11th ave. VE. 1196.

WANT $2500. Will pay 8% interest. Security 5-room stucco bungalow & garage, nr. Western ave. See Gifford, 5464 5th ave. VErmont 8362.

$3500, 7%, first trust deed. Beautiful new 9-room stucco residence occupied by owner. W. C. JACKSON, TRinity 1247.

$3500 WANTED. 1st trust deed on new 2-story Spanish stucco, 7 large rms. Well secured. Bonus. Builder, 4307 Angeles Mesa Drive. VErmont 5398.

$9000, 8%, first trust deed, three 6-room double bungalows on corner lot. Good income district. W. C. JACKSON, TRinity 1247.

TO refinance first loan $3500 at 10% or $2500 at 8% (now has $2500 bk. mtg.) 8-rm. duplex, N.E. Rosin, ME. 5632.

7% and 8% 1st mtgs. for sale. Send for list. The American Mtg. Co. of Calif., 1049 South Hill. WE. 9131.

FIRST MORTGAGES FOR SALE
MORTHLAND MORTGAGE CO.
734 SECURITY BLDG. MU. 6331.

WANTED, party to discount contracts for mfr. plant. Address V, box 266, Times Office.

$10,000 for 6 or 12 mos., 8% & 2% brokerage. Offer $36,000 1st T.D. security. 635 N. Western. HE. 1131.

LOAN, 3 yrs., $6000 1st T.D. 7%, no bonus, on new 7-room Hollywood mansion. 717 N. Poinsettia Pl.

WANTED: $10,000 1st T.D., 8% int., liberal bonus, security res. prop. Beverly Hills dist. Val. $30,000. OX. 7106.

$3250, 8%, 1st T.D., 3% bonus, new English stucco. S.W. Cost $6900. VE. 7710.

WANT $15,000 from private party on lovely new 8-apt. bldg., few feet off Wils. Blvd. OWNER, WA. 4666.

WANT $5000, 5 acres. Large res. Nr. Lankershim Blvd. Call Vaughan, WA. 8320 or EL. 3233 eves.

$4000, 3 YRS. 7%. Beautiful new bungalow, 50 ft. cor. lot, nr. Carthay Center. Gilt edge. No agts. DU. 4615.

PRIVATE. $3000 1st mtg., owner's 6-r. mod. best sect. Walnut Pk. Val. $8000, pay 7%, no bonus. LA. 4300.

$20,000 1ST, large Hancock Park res. 318 N. Highland. 7%, 3% bonus. DR. 6427.

WANT $2500—NEW, CLOSE-IN RES. SEE THIS BEAUTIFUL HOME AT 6410 RAYMOND AVE. TH. 7036.

WANTED—From private party, $5000 1st loan on West Hollywood bungalow. Call Mr. Grans, OX. 1054.

I NEED $500. Who will loan it to me? I will pay 10% extra 1 or 2 years. Phone AX. 4143.

WANTED, $1000. Pay 12% & monthly on my mod. 6-rm. Burbank bung. Val. $5500. Subj. to sm. 1st. TU. 2164.

$6000 1ST, 8%, will pay bonus. Security $25,000. Property in Hollywood. HE. 0871.

1ST MORTGAGE $14,000. West Adams mansion. Lot 100x180. Principals call VA. 1917.

HAVE 3 first T. Ds., 8%, total $9800, security valued $30,000. Will discount 10%. Hurry! Owner, GR. 3354.

WANT from priv. party, $10,000 1st on $20,000 residence, Wilshire country club dist. 10%, 1 yr. VA. 4801.

WANT $20,000 on Vine st., improved & leased, $300 mo. Value $50,000. MR GEORGE, DR. 3166.

PRIVATE party wants $6000 on impr. bus. cor. 93x135, from priv. party only. Best ref. 444 E. 100TH ST.

$8000 on 1st trust deeds, 8%. Excellent security. Address Y, box 337, Times Branch.

WANT $8000 on Merc Bldg., 7% and bonus. Address V, box 101, Times Office.

$12,500 ON Harvard Blvd. near Wilshire, 3 yrs., 7% quart. VA. 9788. HE. 9197.

LADY owns beautiful res. view lot, wants $1500 loan. GL. 6930, morns.

$1000 WANTED 1 yr. A-1 security, 12% int. 5% bonus. TH. 3972.

$22,000, HOLLY'D ideal apt. lot, adj. apts. Val. $52,000. GR. 2645, 11-12.

OWNER wants $14,000 1st on home. Refused $32,500 cash. HE. 3281.

$8500 FOR Spanish res. to be built north part of Hollywd. GR. 7315.

$17,500, 7% & bonus, impr. bus. cor. on Pico. Val. $40,000. WH. 6675.

$4500, 8%, 1st T.D. on 7-rm. stuc. home. 2% bonus. OL. 5536.

$7000 on beaut. home, S. of Beverly Blvd., nr. La Brea. Peck, CR. 4194.

$3000—6-rm. Eng. stucco res., West. Stace, R. 219, 356 S. Bdy. TU. 1797.

$2500 first, 3 years, 8% interest. Excellent security. TH. 3379.

$4000 1ST mortgage on double bung. just off W. Washington. VA. 1822.

WANT $4000, 8%, 1st T.D. for bldg. 7-rm. home. Will pay bonus. YO. 9451.

$30,000 1ST from priv. party on high grade inc. Call own., UN. 2687.

WANT $3250, 8%, 1st T.D., for bldg., Alhambra. Bonus. TH. 7491.

$3500, 8%, Vermont-Fountain aves. Hollywood. Bung. Garage. WA. 2601.

$3000 TO $10,000 on A-1 loc. res. & bus. prop. Owner, No agts. EX. 9267.

WANT $500, 2nd trust deed on new 5-rm. stucco. GR. 5015.

$5000 1st loan 10-r. dup. Long Beach. 8, 2%. Write 3507 S. Fig'oa. A. 5.

$4800 1st, 8%, lot 60x300, 6031 Lankershim Blvd., N. Holly. OR. 1253.

WT. $16,000 on A-1 cor. brick. 2% bonus. OWNER, MU. 1875.

$3000 or more, 7%, value $7500. 3949 BOYCE AVE. OL. 3335.

$2500 & $3750 8% 1st T.D.'s. Bonus. Owner, 2407 W. 54th st. VE. 8881.

$1650 & $2000, 8%, nr. Pico-Doheny Dr. B zone property. WA. 2601.

$4750—FINE new 10-rm. dbl. bung. Stace, 219 at 356 S. Bdy. TU. 1797.

WANT MONEY, 8% & BONUS. Cottrell, 6907 Melrose. WH. 6300.

MONEY WANTED—Real Estate, Collaterals —76

$20,000, 8%, 50 FT. ON WILSHIRE BLVD., W. OF WESTERN, IMPR. VAL. OVER $70,000. GL. 6101.

WANTED $500 to $6000; good security. CRAIL, 206 Harth Bldg. EX. 4840

$4200 2nd T.D. on beautiful bungalow Wilshire district. WH. 4711.

$5000, 3 YRS., 8% & bonus, impr. S. Bdwy. cor. Val. $25,000. Call YO. 0901

MORTGAGES—Trust Deeds —77

LOSING $800
Need cash, will sell 8% trust deed, unpaid balance $2350 for $1550 cash. Security 7 rooms, 3 bedrooms, 2 baths, in restricted & built-up district. Owner, 7140 So. Western ave. YO. 9128.

5% Discount 1st T. D.
$4000, 8%, 2½ yr. 1st T.D. for $3800. Owner's home. New 7-room & dbl. gar. E. front. Lien period expired. House occupied. Close to bus, etc. 7140 S. Western. YO. 9127.

$12,000 FIRST TRUST DEED
For sale at liberal discount. Runs 2 years at 8%, 3 to 1 security. See Robert Marsh & Co., Inc., 206 Rives-Strong Bldg. TRinity 1131.

$3200. PAY 12% for 6 months, give 1st T.D. as collateral, secured by 12-rm. bung. Builder needs cash. Principals only. 1757 W. Florence. YOrk 9127.

$3250 1st T.D. on or before 1 year, 7% int. semi-annually, security $20,000 vacant business, Fairfax at Pico. Will discount to $4900. Owner, 3977 So. Vermont.

Trust Deeds Wanted
Ready cash, quick action. No brk.
CALIFORNIA RESERVE CO.,
408 S. Spring St. 2nd fl. FA. 2101.

$1750 T. D. FOR $1000
8% Trust Deed. Security owner's 7-room stucco on paved street. 7419 S. WESTERN AVE. TH. 3688.

WANT one or more reas. T.D. for two B zone lots 60x165 each on W. Adams, E. of Crenshaw. Owner. HE. 4282.

FOR SALE—$10,000, 8%, 1st T.D., 2% bonus. Beverly Hills business property, near Beverly-Wilshire Hotel. Matures in 2½ years. GL. 5123.

$9500 TWO yr. 1st T.D., 7% interest, on new 4-unit income property in Vermont-Los Feliz dist. $20,000. Val. 4% DISCOUNT. TR. 7347. GRAY.

BEVERLY HILLS T.D., $3500, 8%, due 2 yrs. Pays $100 mo., 8-fam. flat, 20% disc. Guar. pmts. WA. 4609.

WILL BUY mtgs., T.D.'s, contrs., with our own money. Quick action, no brokerage. 401 Bdwy. Arcade Bldg.

WILL BUY monthly payment 2nd trust deeds in amounts $5000 to $25,000. Call KASS & RUBEN, VA. 1822.

Mr. Builder & Contractor
I want your 2nd T.D. VA. 3830.

$13,800, 1st T.D. 7%, 2 yrs., discount $775. Alvarado st. so. of 4th. Inc. $200. Val. $28,000. OXegon 8206.

$3250, FIRST T.D. 3 years, 8% int., 3% discount. Worth $7500. TH. 1386. Eve., OX. 3517.

PROVEN trust deeds for sale or would borrow 50%, paying 12% interest. O'Neil, VA. 9715.

WILL give $3500 worth of diamonds on first deeds, West Side, for same amount. 516 HAAS BLDG.

1ST T.D., $1875, 3 yrs., 7%. Lib. disc. Owner, 1542 2ND AVE. RO. 6813.

CASH FOR YOUR TRUST DEEDS
THornwall 7006.

WANT seasoned trust deeds, small disc. No escrow. TH. 4404.

T.D. $1250, 8%, new 5-rm. stucco. 20% disc. Owner. LA. 2910.

$3500 1ST T.D. CALL MR. FEDROFF MU. 5915.

$7000 1ST T.D., well secured, owner will discount 10%. RO. 8203.

CASH for So. Cal. T.D. contr. mtg. Address V, box 36, Times Office.

WANT T.D. & mtgs. Small disc. 546 DOUGLAS BLDG. C. TOWNSEND.

VALUABLE LOT FOR T.D. OR GOOD SECURITY. WY. 2205.

$1200 2nd T.D. 30% disc. Sec. by fine 7-R. home. 1127 W. 71. YO. 6386.

MTGS. & T.D.'s wanted. Ready cash. R. J. Ton, 4830 S. Western. VE. 7261.

4 $650 1ST T.D.'s, $50 disc. each. 8%, 2 yrs. Close in L.A. Own. DR. 2694.

1ST mtg., $2700, 3 yrs., 8%, 3% discount. New 5-rm. stucco. LA. 2910.

STOCKS AND BONDS—Miscellaneous —78

FOR SALE—26 Pacific National Theaters, $12.00; 100 Runnymede Finance, $8.50.

PLEDGER & CO.
639 So. Spring. TR. 7886.

ALLIED Amusement Co. stockholders write AJ. box 195, Times Office, for interesting information.

BOND expert will purchase, sell or trade bonds for you. Highest ref. Address Z, box 363, Times Branch.

MINES AND MINING—Miscellaneous —80

Proven gold mine, ready to start operation need additional capital; mine now has over 100,000 tons pay ore blocked out. Supervision highest caliber. Address Y, box 431, TIMES BRANCH.

PROVEN placer mine must be sold to close estate. Responsible engineer's report shows over three million dollars. Property is fully equipped, electrified throughout, located in Northern California and can be delivered for $125,000 cash, free and clear. Don't reply unless you mean business and can qualify. Will furnish bank references and expect you do the same. For immediate interview address V, box 165, Times Office.

REAL placer gold mine in real gold country, 1-3 interest for $1500. State inspected and reported. Address T, box 113, Times Office.

NEW & used mining mchy. Mine & Mill Mchy. Co. 424 E. 3. MU. 3802.

APARTMENT, HOTEL and Income Lease

Hotels—Rooming Houses —81

ATTENTION!
To apartment and hotel owners. We have clients with unlimited cash who will advance money on furniture, take long term leases. Write or call S. E. GORDON, 407 Commercial Exchange Bldg. TUcker 8411.

HOLLYWOOD SPECIAL
44-room apartment-house. Wonderful location. Netting $400 a month. $10.00 rent. 9-year lease. An outstanding buy.
CASON-HARDEBECK & CO.
MU. 0020. 512 Rowan Bldg., 5-Spring

60-RM. HOTEL. PRICE $3000. CORNER BRICK. A-1 LOCATION. 7-YR. LEASE AT $7 ROOM. NETS $500 MO. DOMINY & CO. 510 W. 6TH. RM. 223.

APT. 40 RMS., IDEAL FOR HOME. NETS $200. PR. $3000. $1000 HANDLES. ACT QUICKLY. MR. PUCKETT, 917 W. 6TH. MU. 4234.

38-RM. hotel lease. A snap. Manufacturing district, operating at good net income. Sell quick on account sickness. Owner. TR. 1573.

9 ROOMS, 1 3-room apt., 2 garages. Beautiful mohair overstuffed furniture. West side location. Rent $50. $350 required. 612 W. 9TH ST.

56 R., 28 apts., tile baths, ov'stf., inc. $1000. 10-yr. lse. from owner bldg. Pr. $3500. GRIZZELL, 1130 W. 7.

60, ALSO 34-rm. mod. transient hotel, good lse., reas. rent. $2500 puts you in some trade. TR. 5817. Meier.

18 RMS., children's home, nr. W'lake Park. Income $600 mo. $1200. terms. Lse. Splendid prop. 801 Venice Blvd.

HOTEL, 70 rms., dntown, cor., mod. all carpeted, good lse. $5000 hdls. or smaller hotel & cash. Own. FA. 4395.

25 rms., close in. West side. Brick bldg. All outside rms. Rent $100. Full pr. $750. Call 326 W. 3. R. 316.

$1500 FULL price for dandy little downtown hotel lease. Call at 524 Roosevelt Building.

16 RMS. beautifully furnished. Westlake dist. Low rent. Price $2000. 2325 W. 6TH ST.

APT. HOUSE, completely furn. Brick. 105 rms. Trade for real estate. GODDARD, 821 WEST 6TH ST.

SAC. 8-rm. well-furn. inc. home, suitable boarders, rent $45. Rms. full. Inc. $65 mo. 372 W. 40 Pl. AX. 5163.

60-RM. country hotel, coast highway. Total price $3500. New percentage lease. TR. 2501.

HOTEL, 19 rms. Nice, clean place. RENT $100. PR. $2200. TERMS. MR. PUCKETT, 917 W. 6. MU. 4234.

DANDY 46-rm. apt. $4000. 20 S. 3 dbls. O'stuf., tile; fine loc. Sun Brokerage, 406 S. Main. Rm. 814.

10 RMS. lovely furn. Always full. $50 rent. $500 buys. 2712 S. Vermont.

18-RM. hotel, Santa Ana. Newly fur. Long lease. 402½ N. Bdwy. 2346-M.

13 ROOMS, lease, rent $50. Sac. Terms. 1030 GEORGIA. AT. 9061.

17 RMS., 4 2-rm. apts., 2 garages, filled. $900. Owner. WE. 7704.

HOME & large income, 27 rentals. Bargain. Engstrom. 3086 W. Pico.

FURN. & lease 12 rms. Rent $50. Good inc. close in. Inq. 756 Maple ave.

7-ROOM corner flat, $200 cash. Owner. 1008 S. Grand ave.

11-RM. good home & inc., rent $30. Snap. No agts. tms. 247 W. 23 st.

30 APTS., 22 sgls., 8 dbls. 3 blk. W. lake Pk. Sac. Own. 310 S. Alvarado.

Apartments—Bungalow Courts—82

18 RMS. & Apts., west side, close in, cheap rt. Clr. $160 & apt. Must leave state. Own. 121 S. Olive. VA. 6822.

APARTMENT, HOTEL and Income Lease

Apartments—Bungalow Courts—82

NEW BRICK APT.
68 rms., very best of furnishings. Elec. refrig. & everything for strictly up-to-date place. Rent only $10 rm. See SCHOBER, 355 ROOSEVELT BLDG. TR. 2911.

53-RM. recently expensively furnished Westlake apt., all conveniences, 5-yr. lease, no indebtedness. Widow, going to sell. Price & terms surprising. ELMER SALMON CO., 630 Chapman Bldg. TU. 4579.

40 RMS., Wilshire dist. Rent $300 mo. Overstfd. furn. Full price $3250. Terms & trade. Crankshaw, 618 S. FIGUEROA. TU. 2733.

77-RM. apt., mod. house, meet owner, he must sell. Some cash & exchange. Clears $300 monthly. TR. 3817. MACK.

33-RM. ULTRA MODERN
Apt. Rent $200, lse. $1500 req. MILLER, 737 S. Fig. TR. 3817.

52 ROOMS, HI CLASS, W. S. OVERSTUFD. TRADE FOR HOME. BUY. SELL. BROEDER, 618 W. 8. MA. 5876

ALMOST given away, acct. sickness. 30 rms., pri. baths. $1500. ½ down. WITHROW, 312 Ins. Exchange Bldg.

84-RM. APT. & hotel rms. Good close in location; $1000 down, balance in trade. Owner. AT. 6548.

Leases, Exch., Wanted, Etc.—83

TO lease 200-room apt. house on percentage basis. Built or to be built. Hollywood preferably. Will furnish clear. Unquestionable references. Address MV, box 521, Times Branch.

WANTED—To buy lease & furniture small town highway hotel. So. Calif. or Ariz. Must be paying & priced right. No brokers. Address V, box 31, TIMES OFFICE.

BUSINESS INVESTMENTS—All Kinds —84

INVESTORS ACT NOW!
Get in on the ground floor. Old experienced oil operator has lease, derrick, boilers, complete rotary rig, drill pipe, casing, etc., all new, to complete well. Lease located and surrounded by production in a proven Los Angeles basin oil field. Minimum offset production 2500 bbls. per well daily.

Want party or parties to furnish $5000 or $10,000 pay roll expenses for part ownership in well, completion of well bonded. Money handled by bank through trust agreement and repaid from first production.

This is a real opportunity. You deal directly with owner and operator. No stocks, bonds or units but a ground-floor deal with money returned out of first returns. This opportunity is limited as to time. ACT NOW! For particulars answer immediately. Write T, box 167, Times Office.

A GOING manufacturing business has opening for a capable business executive who will invest $10,000 to $20,000. Money to be used for expansion purposes. Position demands executive ability to handle sales force; big field & a profitable line. Product superior to anything now on the market. Details at interview. Phone Douglas 9171. Mr. Ernst.

SYNDICATE
I want 10 people to join me in financing a legitimate business. I have a 5-yr. contract that should net us over $1,000,000 per annum. Address V, box 107, Times Office.

Splendid Opportunity
FOR LARGE RETURNS
Accounting firm has several clients who require additional capital. Carl D. Oppenheimer & Co. C.P.A. 721 So. Los Angeles st. VA. 7777.

UNUSUAL OPPORTUNITY for party with business ability and $1000 to earn $5000 in the next six months. Ample proof. INVESTIGATE QUICKLY. References exchanged. Address Y, box 389, Times Branch.

OUTLAY of $10,000, should show annual income of $4000 or better. Investment should be returnable from refinancing, on 16-unit bung. court. C. C. C. TATUM, REALTORS, 548 S. Spring St. MU. 3126.

RESPONSIBLE party to mge. & help finance apt. bldg. Have fine lot in Hollyw'd. & will retain part interest in complete project. Address V, box 274, Times Office.

LESS than $1000 to invest; investment will double and redouble first year; will pay you to investigate. 808 WASHINGTON BLDG.

$250 wanted for 60 days. Give 10% bonus and $1000 interest in new corp. Guaranteed. Address V, box 152, Times Office.

FINANCING FOR FINE CITRUS Deals. Share or interest. Write box 264, San Fernando.

BUILDER—Take chg. constr. dept. Local finan. co. Inv. $5000. Sal. & pfts. Address T, box 189, Times Office.

BUSINESS OPPORTUNITIES—Of Many Kinds

Miscellaneous —85

$1,000,000 California Oil Corp., all common stock, only 51,000 shares issued. Par $1. Company has no debts, officers own controlling interest. Company holds some choice property, wildcats now drilling adjoining lands, stock not listed but should be worth par considering company's holdings. You can have officer's stock, officiate and control the company for $7500 cash. An exceptional opportunity to get control of a clean, unblemished organization for very little money. Write Pacific Coast Land and Oil Corp., 103 W. Anaheim st., Wilmington, Calif., or phone, Wilmington 358.

EXCEPTIONAL
$2000 to $3000 needed, active or passive interest. This will interest you because the returns are great and immediate. Investigate. Address V, box 14, Times Office.

TO SECURE CAPITAL
We invite consultations. Companies organized, projects promoted, stock issues, financial campaigns conducted. community, industrial, philanthropic, business counselors.
Natl. Corp. Service, Inc.
Sec. Title Ins. Bldg. 530 W. 6th St. TU. 8543

OPPORTUNITY offered to responsible man to join building & loan association as executive vice president. $25,000 required. Fully secured. Past history and earnings of building and loan business speaks for itself. Highest references given and expected. Address Y, box 428, Times Branch.

LET us put you into a profitable business. The finest line of ladies' house dresses, misses' & children's. A complete line of smocks. Also men's shirts, teamster's & mechanic's aprons. Roach Mfg. Co., P.O. Box 7, Glendale.

NEED CAPITAL
Let us solve your financial problems. Complete incorporation serv.
WYNNE FINANCE COMPANY
718 Pershing Sq. Bldg., L. A. New York Office, Suite 710, 150 Bdwy.

GENERAL contracting corp., engaged in city, county & school work requires a connection with man with $25,000 to $50,000 to invest or loan. Fully secured. No brokers. Address V, box 282, Times Office.

TRACT mgr. wanted for fast growing tract in Topanga Canyon. Sal. & com. No exp. nec. Chance to make big money. Must be hustler, under 35, able to purchase cottage, live on tract. 704 S. SPRING, RM. 1117.

A profitable, dignified position with a high-class firm handling nationally advertised merchandise is open to a qualified investor looking for permanent connection. F. E. Ware, Address MV, box 430, Times Branch.

SECRETARY of old estab. mfg. corp. will sell int. acct. age. Active or silent. Inv. secured $2500 cash. Take real estate to $5000. 3342 E. Colorado st., Pasadena.

ROUTE man here's laundry route & truck, pays $45 a week & 4-rm. house, dbl. gar., acre ground, $4500. $500 down, $50 mo. takes it. 7934 SO. VERMONT AVE.

OPENING for drug store, barber shop, vegetable market, butcher shop and lunch counter. Space for rent. Cor. Lennox & Inglewood ave., Inglewood, Calif.

IMPERIAL Valley's most popular Beauty Shop. Best location, long lease. Owner's health reason. Write or call. Barbara Worth Beauty Salon, El Centro, Calif.

WE CAN SELL YOUR BUSINESS
UNITED AGENCIES
PACIFIC NATL. BLDG. VA. 8508.

WANT Dr., dentist, osteopath or attorney, rent suite, share secretary. Huntington Park. Address V, box 23, Times Office.

MEXICO—Partnership offered in highly profitable manuf., Mexico City. Valuable concessions now secured. Phone for appointment. WA. 5808.

VARIETY, stationery; good business. Fresh clean stock, no competition. Sickness. Address V, box 73, Times Office.

BEAUTIFUL tearoom, fine location, catering to priv. parties and clubs. See this. Sun Brokerage, 406 S. Main. Rm. 814.

MAN wanted for auto paint shop, experience unnecessary. $50 week to right party, small investment. Meet owners, 1030 SO. HOPE.

PARTNER with $3500 addl. capital, chemical mfg. bus. See Mr. Johnson before 11 a.m., 210 So. Spring.

YOUNG mfg. bus. needs capital for adv. 700% profit; $5000 for 1-3 int. Address Y, box 573, Times Branch.

OLD established business to be sacrificed. Newton's Pastry Shop & Cafeteria, 416 C st., San Diego.

$1500 BUYS ½ interest in two real inventions, big money. Address V, box 11, Times Office.

BUSINESS OPPORTUNITIES—Of Many Kinds

Miscellaneous —85

OPPORTUNITY to invest $380 with old established firm. We guarantee earning 40% per month if applicant can qualify. Man of pleasing personality required. Address V, box 538, Times Branch.

Sure Monthly Income
YOU INVEST $437.50
Money back on 10 days' notice if desired. Safe security. Big profits. 232 WEST 5TH ST. MA. 3337.

MFGR. has splendid position for 5 men with $300 to $800 each. Investment secured. Position permanent. Remuneration large. Salary. This is wonderful opportunity. Mfgr.'s agt. 1241 No. Vine st., L. A.

MFG. CO. needs young executive, small investment req. Excellent opport. Address Z, box 352, Times Branch.

In Alphabetical Order —85-A

ART & greeting card shop; est. 8 yrs. Good bus., loc. & lease. Price very reas. Owner, 4519 S. Broadway.

AUTO LAUNDRY
Comp. equipt., going concern. Nets $700 mo. Long lease. Cheap rent. Original cost $40,000. My client forced to take it in. Says, "Sell at sacrifice." This is a real buy. C. P. HOLLINGSWORTH, 1002 S. HILL.

AUTO LAUNDRY. Comp. equip. going concern. Nets $700 mo. Long lease. Cheap rent. Original cost $40,000. My client forced to take it in. Says "sell at sacrifice." This is a real buy. C. P. Hollingsworth, 1002 S. Hill.

AUTO CAMP
Snappy place. Loc. on Ventura blvd. Doing a nice bus. Bldg. extra good. Lot 100x125. An exceptional buy. C. P. Hollingsworth, 1002 S. Hill.

AUTO battery, elec. & radio shop. Estab. biz. netting $375 mo. Good lease. Reas. Rent. Excel. Hollywood loc. Priced right. 518 S. Western.

AUTO CAMP—Ore. Pac. Hwy. 19 acres, 7 cabins, store, station. F. M. STAHL, Camp Broker, E. box 9179, TIMES, LONG BEACH.

AUTO repair man with equipment, good location in service sta. Cheap rent. 6601 Lankershim Blvd.

AUTO CAMP MUST SELL. On blvd. Grocery, lunch. CHEAP. Long lse. OWNER, 4790 Alhambra ave.

AUTO body & fender shop. Reliable man. Small invest. 6421 Selma ave.

AUTO parks, dntown, good money makers. Engstrom, 3086 W. Pico.

BAKERY and lunch rm. on blvd. Must sell account of sickness. Snap for cash. 3073 Huntington Dr. GA. 0373

BAKERY and coffee shop, good lease, cheap rent. Dntn. Well equipped. Long profits. 426 S. Spring. Rm. 602

BAKERY for sale or lease. Thriving Ontario. $3000 will handle. Ball & Austin, Realtors, Ontario.

BAKERY. One of the finest eqpt. & best loc. shops in L.A. Cheap rent. 7856 Santa Monica Blvd.

BAKERY. $4000. A-1 route incl. Moneymaker. Terms. 936 Bartlett Bldg.

BARBECUE & lunch with living quarters. Sacrifice. 1016 E. Florence.

BARBER shop, 2 ch. Est. 3 yrs. Modern fixtures, good lease, low rent. Sac. 105 E. Colorado, Glendale.

BARBER good loc. Low rent. Estab. $600 bus. mo. 5819 Hollywood Blv.

BARBER shop; accidental death, low rent, good bus. No inv. FA. 5032.

BARBER shop, 3 chairs. Gd. loc. Est. 3 yrs. Barg. for cash. 4757 S. Bdwy.

BATTERY & ELECTRICAL SHOP. Bargain. 4982 Hollywood. OL. 2607.

BATTLE CREEK TREATMENT
Bath and massage parlor in a good near-by town. Doing nice bus. Inv. C. P. Hollingsworth, 1002 S. Hill.

BEACH TRAM LINE, 1-3 int. $5000. Address V, box 111, Times Office.

BEAUTY shop, doing good bus., latest equipment; 6 booths, rent reas. Estab. 4 yrs. Sac. 2265 for appt.

BEAUTY shop, fine income, long estab. Exch. for good real estate. Address V, box 214, Times Office.

BEAUTY shop, $700 mo. bus. Best loc. 6 booths, fully equip. A good investment. 719 N. WESTERN AVE.

BEAUTY shop. Most artistic in Hollywood. Must sell at once. All good lease. Hollywood Blvd.

BEAUTY shop, fully eqpt., estb. 5 yrs. Loew's State Bldg. $1000. VA. 8605.

BOWLING alley, 6 alleys. Moneymkr. $12,000. Terms. 936 Bartlett Bldg.

Cafe & Lunch Bargain
Doing bus. in a real loc. Real equip. Long lease. Rent $39. Liv. qts. Stock, lease & fix. at a barg. See this today. It won't last. CUTLER, 2354 Irvington, Huntington Park.

CAFE, RECPTS. $250 TO $300 daily. Seats 250. Open day & night. Busiest & best money maker in L.A. Long lse. $380. Family trouble forces sale. Pr. $10,000. EZ terms to right party. 1619 W. 9TH. DU. 7436.

CAFE, seats 36, 14 chair-back stools. Rent $45, lease. Clears $300 monthly. Will give trial. Best Alhambra loc. $700 handles. COWPER, 117 N. Daly st., L. A.

CAFE—Must sell biggest money-maker between L.A. and San Diego. On highway in fast-growing town. Nothing covered up. Health is poor. Address "B," 1105 3rd st., San Diego.

CAFETERIA, EXCEL. LOC. NEAR 5 chain stores, 6-yr. lease. All new equip. Seats 100. Big sac. for quick sale. $1200 handles. Restaurant men get busy on this. BULL, 2818 W. 7.

CAFE, for sale with living quarters, good business. Industrial district, cheap rent. 230 W. Redondo Blvd. Inglewood.

CAFE & delicatessen for sale, newly equipped, doing good business, small overhead, no encumbrance. Reasonable for cash. 2212 S. HOOVER.

CAFE, partner with $300 to help manage place, other partner leaving for east. Act quickly. 4957 W. 38th.

CAFE BARGAIN, WESTLAKE DIST. Apt. & hotel trade, doing a fine business. Seats 56 at counter and chairs. Owner, 2812 W. 7th st.

CAFE, splendid loc. All equipment the best. Can be bought at a bargain. Terms. 7014 Beverly Blvd.

CAFE—Heart of Glendale. Sell or exchange for R. E. Owner. 344 N. Maryland, Glendale. Douglas 760-J.

CAFE IN HOLLYWOOD NEAR studios, netting $300 month. $1200, ½ cash. 5774 MELROSE AVE.

CAFETERIA, modern, W. Pico. Good business. Sacrifice. WH. 8112.

CAFE—Finest equip., Long Beach, keen lease. Bargain. EM. 4626. L. A.

CAFE Sandwich shop. Partner with $400 wanted. 2008 E. 7TH ST.

CANDY making, chocolate dipping lessons, practical or mail course. Liberty Candy Co. 4th flr. 355 S. Bdwy.

CASH registers & scale business, estab. 7 yrs. Will sacrifice. Address Z, box 506, Times Branch.

CIGAR STAND
Snappy little place loc. in lobby of downtown hotel. Doing $25 day. Can be increased. Rent only $30. C. P. Hollingsworth, 1002 S. Hill.

CIGAR stand on Brdwy. nr. transfer corner, large stock, good fixt. $750 buys it. 737 SO. FIGUEROA.

CIGAR stand, good loc., old estab., very reas. 1227 W. 7th st.

Children's home, Wilsh. 12-R. gd. inc. Sickness. Must sell. 106 N. Alexandria

CLEANING & dyeing, best equip., well est. Hollywd. $600 cash, worth dbl. Will teach bus. 5527 Sunset Blvd.

COFFEE SHOP. DOWNTOWN HOTEL CORNER. $400 hdls. Seats 24, new. No cash rent. Owner. FA. 4395.

CONFECTIONERY, lunch & grocery. A money maker. Price $3500. Blvd. transfer corner. Retiring. 6021 AVALON.

CONFECTIONERY in theater bldg. Cheap rent, good lease, open evenings and Saturday and Sunday. 15329 So. Vermont.

CONFECTIONERY & LUNCH, long lease. CORNER, 1 BLOCK from schl. & library. Owner, 3627 W. 54 st.

CONF. 5-pump fount. nr. schl. Sell, trade or lse. Cl. $200 mo. $500 req. Owner, 6611½ S. San Pedro St.

CONFECTIONERIES, biggest money makers. Engstrom, 3086 W. PICO.

DAIRY lunch, heart of downtown district. Receipts over $100 day. Rent $75. Fine lease. $1700, $1000 down. Best buy in Los Angeles. Sheldon, 1010 W. Pico.

DELICATESSEN & CAFE
Well est., going bus. Doing $90 day. Wond. loc. Extra fine fixtures. Inv. C. P. Hollingsworth, 1002 S. Hill.

DOCTOR'S industrial & private practice. Retiring. Fine opportunity for energetic surgeon. ½ cash, balance easy terms. Address Y, box 404, Times Branch.

DRUG store, cheap rent. Will sell cheap. A complete line of fixtures for drug store. Retiring from business. Call in person. 4280 Melrose. Dealers don't call.

DRUG STORE in suburbs, $5000 will handle. Price about $14,000, does $90 daily. Can be doubled. Rent $73. Call Suite 316, 1709 W. 8TH ST.

DRY goods, ladies' and children's wear. Clean stock, good loc. Want income prop. val. to $25,000 in exch. 3622 Washington Blvd. EM. 8813.

DRY goods store, old estab. Must sell. 1903 GLENDALE BLVD.

DRY gds. bus., dressmkg. eqpt. 2 r., bath, rt. $30. Tms. 1328 W. Pico.

ELECTRIC SUPPLY STORE. Same owner 12 yrs. Retiring. Clearing $350 mo. Complete assorted stock. Price $1700. Staple bus. 1612 W. Pico.

FLORAL shop, well established, beautifully furnished, completely equipped, attractive lease. F.T.D. member. Owner on trip to Orient & has authorized sale. Exceptional opportunity, terms arranged. Harold Benner, 403 Van Nuys Bldg. TR. 6129.

FURNITURE STUDIO
MODERNISTIC—HOLLYWOOD
$700 CASH FOR QUICK SALE
See HORWITZ, 2223 S. Hoover.

GARAGE, repair shop, $3000. Near Exposition Park. Fully equipped. Works 3 men. Owner disabled. CHANCE for honest auto mechanic with $1000 or more. Write W., 3313 Clarington av., Palms, Cal.

GARAGE & repair, Holly'd. Rent $100. Absolutely nets $450 mo. over all expenses. Give trial $2900 full pr. $1200 dn. 1008 W. 6th st. Rm. 421.

GARAGE, Hollywood, 110 regular storage; well equipped repair shop; long lease, reas. rent, all or part. TUCK, 1765 Cahuenga ave.

GARAGE with service station. Cor. Profits $400 mo. Low rent. A-1 lease. Must sell. 5819 HOLLYWOOD BLVD.

BUSINESS OPPORTUNITIES—Of Many Kinds

In Alphabetical Order —85-A

GARAGE, STORAGE, HOLLYWOOD, 18,000 sq. ft. Rent $240 mo. 6-yr. lease. 60 reg. storage. Easy terms. RICH, THE GARAGE MAN. 1362 So. Hill. Cor. 14th st.

GARAGE, storage & repairs, nets $225 mo. Est. 6 yrs. Sacrifice for quick sale. DAN, 1313 So. Vermont.

GARAGE, 35 cars, 4-yr. lease, rent $200. Nets $198. Only $750 down. WALLACE, 416 W. 8th. Rm. 1306-7.

GAS stations: Have 2 stat's with excel. loca's show. inc. equal to 10% A MONTH NET on prices asked. Investigation will prove one is best pay. stat. in city & that inc. of other may be doub. by enlarg. scope of service. Cheap, long leases & low overhead. Leaving country; must liquidate quickly & offer 1 at low price of $8000; other for only $2500, or both for $10,000. Terms to resp. party if des. Bona fide & unmatch. opp. to clear over $1000 monthly; full inv. permitted. Call at E. Adams & Compton or ph. HU. 6828.

GAS STATION BARGAIN
350 GAL. DAILY
Fully equipt. Long lease, low rent. Old est. bus. Priced at invoice. See this before you decide. CUTLER, 2354 Irvington, Huntington Park.

GAS sta. to lease. Average 1000 gal. day now. 650 gal. oil mo. Steel bldg. Hydrau. hoist. Landlord will lease this fine bus. to right party. This "ad" proven by 10-day trial. $800 req. No bonus. 1357 N. Western.

GAS & service station, Richfield gas, corner location, in beautiful Pasadena. Owner guarantees he is clearing $350 monthly. What a pick-up! $3500. COWPER, 117 N. Daly, L.A.

GAS station & gar. incl. 2½ acres on blvd. 6-rm. mod. home & 1000 unit mod. chicken house. 4c margin gas. Plenty repairs. Steady bus. A-1 equip. $13,000. ½ cash. 1812 W. 6th.

GAS STA. 10-YR. LSE. 20,000 GALS. MO. NOT BOOTLEG. $5000 REQ. SEE STA., 3631 BEVERLY BLVD.

GAS station location for lease, 133 N. on Avalon, corner 83rd st. Finest loc. in city for industrial & residential super service station. TH. 1136.

GAS STA. HOLLYWOOD. Visible pumps. Lube. hoist. Nets $475. Lease 4½ yrs. $1000 handles. WALLACE, 416 W. 8TH. Rm. 1306-7.

GAS sta., garage, 5-R. house, 3 pumps, tire, battery, accessories. 5-yr. lease, rent only $50. Bus. center, dail price $350. 936 PALM, Gardena.

GAS SUPER STATION, beautiful new steel bldgs., 4-yr. lease. Wash rack, elec. hoist. $650. 3066 W. Pico at Western.

GAS super station in heart of Hollyd. on major intersection, doing big business. Must sacrifice for cash or terms. OWNER, GR. 4947.

GAS station. Location 100x100, for lease 10 years. Rent $40 to $125. Address V, box 16, Times Office.

GAS station near L.A. 6c margin. Will net $1000 mo. Small amount to handle. Information, RO. 4381.

GAS station tenant wanted, N.E. cor. Vermont & 39th sts., $150 mo. To be built. B. Field, MU. 3331.

GAS station. Big money-maker. A-1 loc. Sacrifice. 936 Bartlett Bldg.

GENERAL store, $35,000, doing $160,000. Consider trade and cash. TURNER, 855 So. Los Angeles st.

GREETING CARD dept. in chain of four stores, starting others. Sell one or all. Established eight years. Wakefield 6728. Ask for Mr. Lohr.

GROCERY
and drive-in market. Neat, clean stock. Ideal locat. close to L.A. Doing $80 day. Comp. equipt. Cheap. C. P. Hollingsworth, 1002 S. Hill.

GROCERY dept., public mkt., sales $4000 mo. Nr. Huntington Park, low rent; no agents. Further information Address Y, box 10, Times Office.

GROC. STORE, LEASE & BUSINESS. Lease of meat & vegt. depts. pays int., taxes, ins. on investment. Half cash. Frank Miller, Tujunga, Calif.

GROC. New drive-in mkt. No fixtures to buy. $4200 mo. bus. Good reason for selling. 715 N. Western Ave.

GROCERY, CLEAN STOCK, GD. FIXTURES, 4 NICE LIVING-RMS. 7012 S. VAN NESS.

GROC. & market. A-1 loc. Moneymaker. Will sac. 936 Bartlett Bldg.

GROC., reas. Rent $30. 3 liv. rooms. Woman can't hdl. 3001 S. San Pedro

HARDWARE, est. 7½ yrs., dandy loc. Good bus. Trade for imp. R.E. About $7000. 1636 Colorado Blvd. Eagle Rock.

KODAK finishing, picture framing. Live business, estab. 9 yrs. A-1 loc. Modern dark rm. Up-to-date equipment. Bargain account protracted illness. See owner at home. 925½ S. GRANDVIEW ST.

LADIES' ready-to-wear shop, busy loc. Cheap rent. Gd. lse. Liv. rms., bargain. See this. Owner, 2116 W. 11th.

LAUNDRY hand. Good westside loc. Doing good bus. Monthly receipts over $400. Well equipped. Priced right. Call 612 W. 9th street.

LAUNDRY, steam, $1200 per week bus. $300 week net profit. Trade or sell. Inquire 551 S. VERMONT.

LAUNDRY route with truck, $30 to $60 week. $200. 3526 DAYTON.

LUNCH, ice cream and drink stand. Last and first chance for 4 blocks each way. Rent $30. Lease. Good place for 2 people. $1850. Whittier Blvd. & R car line and 4 bus lines stop at stand. 4353 Whittier Blvd., L. A.

LUNCH room, grocery, soft drinks, fully equipped, sleeping quarters in rear of building. Money maker. $650 complete, with long lease. Good location in Long Beach. P. O. Box 16, Santa Ana, Calif.

LUNCH, near Holly'd studio, $30-$35 day. Chili, sandwiches, etc. Close 7 p.m. Clear $11 day new. Ideal for couple. We will give 7-day trial. $850 full price. 1557 N. Western.

LUNCH, light. Low rent, lse. Also selling, bought bakery & cooked meats. Prof. $350 mo. Easily managed for $1200. 5819 Hollywood Blvd.

LUNCH & chili parlor. Clears $8 day. Rent $35. H.S. counter seats 15. Same owner, 3 years. $500 down. COWPER, 117 N. Daly st.

LUNCH, hamburgers, chili, 10 stools. Hiway loc. Rent $25, 2 liv. rooms. Good profit. 1812 W. 9TH ST.

LUNCH room, 12 stools. A bargain for $350. Receipts, $30 day. Good industrial location. Call 1010 W. Pico.

LUNCH rm. 10 hi-back stls., 3 tbls. good business. Owner worn out. Cheap for cash. 1216 W. Washington

LUNCH ROOM—Seats 30; downtown. Established 7 years; good business. REAL BUY. Owner, 922 W. 7th st.

LUNCH, drinks, ice cream, candy, cigar stand, busy transfer corner. Little mint. 1378½ E. VERNON.

LUNCH RM., well equip'd. Moneymaker. Sac. Terms. 936 Bartlett Bg.

LUNCH room, seats 36, good business, easy terms. 1119 S. SAN PEDRO.

LUNCH counter, 517½ W. 8th st. 8 stools, good for couple. Good loca.

Mail Order Business
Ideal business for woman, big future, small investment. 636 N. Robertson Blvd., W. Holly'd.

MANUFACTURING
Supplying exclusive trade. ½ interest $750. Coast Mfg. Co., 802 S. Rampart.

MFGRS. art pil., bed sprds., etc. Est. 8 yrs. Rt. $80. $40,000 to $115,000 yr. bus. Inv. $18,000. Sell $10,000. Employ 7 to 35. 936 Bartlett Bldg.

MANUFACTURING business. Country Club Ginger Ale Co., in oper. with estab. outlet. $12,000 for this prof. bus. 737 N. Spring st. MU. 6012.

MANUFACTURING, estb. 6 years. Sacrifice account family trouble. $5000. No agents. Address V, box 249, Times Office.

MFG. or promoter wtd. Patent household art. Cheap to mfg. Big dem. Address Y, box 444, Times Branch.

MEAT market, doing good business. $1500 full price, $400 down. Balance like paying rent. 1606 Valley Blvd., Rosemead. Phone Alhambra 4529.

MECHANIC shop, for lease $35 mo. Owner, 5900 Sunset Blvd.

MEDICINE business and formulas for sale. A remedy of proven value. If you are wide awake and not afraid to hit the ball you can make good money with this established business. Investigate this unusual opportunity now. Box 9177, Times Office, Long Beach.

MEN'S furnishing store, 100% location, wonderful opportunity. Shultz, 11 West Main St., Alhambra.

MILLINERY or Lingerie, space for rent in high-class estab. ready-to-wear shop. Apply in person. 319 Wilshire Blvd., Santa Monica.

NEWSPAPER for sale. Investigate the best buy in So. California. $5000 req. ROY M. JACKSON, newspaper broker, 121 E. Main st., Alhambra.

NEWSPAPER, weekly, for sale, town 5000, 10 miles from L.A. Apply Chamber of Commerce, Rosemead, California.

NOTIONS, candy, tobacco, liv. rm. Rt. $18. Price $85 today. 4729 S. Hoover.

OPTOMETRIST, a going optical bus. in L.A. Associated with medical-dental group. Quick action. Address T, box 168, Times Office.

PAINT STORE and contracting business, established 3 years in town of 7000. A. R. Kennedy, Montrose, Cal.

Partner Mfg. Business
Want man to take care of inside and handle finances while I am on the road. Right man can draw $100 per week and one-half profits. No experience required, but you must have good recommendations, personality and character.

Business is well stocked with merchandise and machinery, and will run from 35 to 50% profit. Strict investigation invited. Refs. exchanged. Investment for an equal one-half interest, $3500, but may make some terms to the right man. If you are in a position to make a connection immediately, call for full information at 1812 W. 9TH ST.

PARTNER—Manuf. bus. Cater to hotels, apts., theaters, etc. Very little comp. 35 to 50% profit. Bus. well stocked with materials & fixtures. Well estab. Party accepted can draw $75 a wk. & ½ all profits. Inside man preferred. Must be American & come well recommended. Strict investigation invited. 1639 W. 7TH.

BUSINESS OPPORTUNITIES—Of Many Kinds

In Alphabetical Order

PARTNER wanted [illegible]

PARTNER AT ONCE [illegible]

[illegible]

Picture Frame [illegible]

[illegible]

POULTRY BUSINESS [illegible]

[illegible]

RESTAURANT [illegible]

[illegible]

S-P-A-R-K-L-E-Y-S
BOTTLED WATER BUSINESS [illegible]

[illegible]

Business Wanted

Have Buyers Waiting [illegible]

[illegible]

Pac. Coast Business [illegible]

[illegible]

LEGAL—

NOTICE! [illegible]

[illegible]

NEW TRACK AT VALLEY FAIR

Dates for Imperial Midwinter Event Announced

Steel Grand Stand Numbered Among Improvements

Agricultural Display to be Under Great Tent

IMPERIAL, Feb. 10.—More than $80,000 is being invested in permanent improvements preparatory to the opening of the first Imperial Valley midwinter fair under county auspices, according to the statement of Secretary James Coyle here today.

The fairgrounds' site is located on the main Imperial highway just south of this city. A few weeks ago it was a barren tract of eighty acres. Improvements which are now completed or in progress, according to Coyle, include a one-mile dirt race track, a steel and concrete grand stand with capacity for 2000 persons, an administration building which is to be maintained as a permanent exhibition hall for valley products and housing for live-stock and poultry exhibits.

Agricultural exhibits are to be housed this year in 60,000 square feet of floor space under canvas cover. Permanent buildings for the agricultural show are to be erected later, it was stated.

The midwinter fair is scheduled to open the 25th inst. and continue to March 2. Imperial Valley midwinter expositions were first started in Brawley nine years ago, but due to financial reverses were discontinued by that city two years ago. Under county organization, it is planned to hold the fair annually in the future.

State College Has Collection of Rare Books

SANTA BARBARA, Feb. 10.—Representing years of work on the part of William Wyles, 103 West Pedregosa street, the most complete Lincoln library west of the Rocky Mountains is to be found in Santa Barbara State College and it is to be open all day Wednesday, Lincoln's birthday anniversary, to the public. Wyles has practically dedicated his life to the task of collecting books on the Great Emancipator and additions are being made to the library all the time. When first given to the college the collection totaled about 1000 volumes, but it has grown to where there are almost 1800 at present. Although built on Lincoln form the majority of the group, the library has grown to the point where it is almost a period collection, taking in the time of the Civil War and the period immediately following. Books dealing with all phases of the war are to be found, as well as those describing conditions of that time.

The fame of the Lincolniana has spread over the Pacific Coast and students of history have made special visits here to examine the collection. Not even the great Huntington Library in Pasadena has as well catalogued and as complete a collection as State College.

Tugs Fail to Save Vessel

SAN DIEGO, Feb. 10.—All hope of floating the stranded San Diego swordfish boat Gus Succeso, which went aground at the south end of North Island a week ago tonight, was practically abandoned today. The vessel stuck the beach at a time when the tides were rising and is now imprisoned in a bar of sand. The forty-five-foot boat last summer broke all existing records for the capture of a broad-bill swordfish, bringing into port no less than 185 fish, aggregating more than 10,000 pounds in weight, all caught within a radius of seventy-five miles from Point Loma. The vessel was owned and operated last summer by Tony Mellus. Its present owner is Mrs. C. E. Kitchen and it was operated by her son, L. C. Bresler.

During the past week the sand was shoveled away from the vessel, many empty kegs were placed in the vessel's holds and the Star and Crescent Boat Company's tug Palomar made several futile attempts on high tide to float the vessel. Capt. Oakley J. Hall, head of the boat company, ordered the company's big tug Cuyamaca to work with the Palomar, but after inspecting the wreck the latter part of the week decided that the efforts of those two powerful tugs would only result in the vessel being pulled to pieces.

WOMAN DRIVER NOT HELD FOR ACCIDENT

COLTON, Feb. 10.—Mrs. Anna R. Kingsbury of Redlands, driver of the car which struck and killed Samuel E. George on Colton avenue Thursday night, was absolved from all blame by a Coroner's jury here. Witnesses testified that Mr. George, one of whose legs had been amputated and who was partially deaf, was walking east along Colton avenue, three blocks west of the Anaheim-street crossing, when he was struck.

Mrs. Kingsbury, it was reported, said after the accident that she had not seen the man until the impact sent him onto the right fender of her car, the body being carried fifty feet before it fell to the side of the highway. It was another 125 feet before the Kingsbury car stopped, according to testimony of Jay Moore, captain of the State Motor Patrol, who added that there were no marks on the pavement to indicate that the brakes had been applied or that the machine had been swerved from its straight path.

NEWS OF SOUTHERN COUNTIES

NEW TRACK AT VALLEY FAIR

Date for Imperial Midwinter Event Announced

Grand Stand Numbered Among Improvements

Agricultural Display to be Under Great Tent

IMPERIAL, Feb. 10.—More than $100,000 is being invested in permanent improvements preparatory to the opening of the first Imperial Valley midwinter fair under county auspices, according to the statement of Secretary James Coyle here today.

The fairgrounds site is located on the south Imperial highway just west of this city. A few weeks ago it was a barren tract of eighty acres. Improvements which are now coming on or in progress, according to Coyle, include a one-mile dirt race track, a grand stand and concrete grand stand capacity for 2000 persons, administration building to be maintained as a permanent exhibition hall for valley products, and housing for live-stock and poultry exhibits.

Agricultural exhibits are to be housed this year in 60,000 square feet of floor space under canvas and permanent buildings for the regular show are to be erected later, it was stated.

The midwinter fair is scheduled to open on 25th inst. and continue for a week. Imperial Valley midwinter expositions were first started nearly nine years ago, but in recent years were discontinued by that city two years ago, their county organization, it is said, to hold the fair annually thereafter.

State College Has Collection of Rare Books

SANTA BARBARA, Feb. 10.—Following years of work on the part of William Wyles, 103 West Victoria street, the most complete private library west of the Rocky Mountains is to be found in Santa Barbara State College and it is to be open all day Wednesday, Lincoln's birthday anniversary, to the public. Wyles has practically dedicated his life to the task of collecting books on the Great Emancipator and there are plans being made to the effect at the time. When first he began the collection there were about 1000 volumes, but it grew to where there are almost 5000 at present. Although Wyles will form the major portion of the library, has in no sense been completed to the point where it is already a most complete collection, taking in the period of the Civil War and the Reconstruction following. Books dealing with all phases of the war period as well as those dealing with the emotions of that time.

Ships Fail to Save Vessel

SAN DIEGO, Feb. 10.—All hope of saving the stranded San Diego ferryboat Old Success, which went on the south end of Coronado beach last night, was abandoned today.

BIDS ON VALLEY PAVING

NORTH HOLLYWOOD, Feb. 10. Paul F. Peck Company, Los Angeles, submitted the low bid at $66,- for the installation of sewers and storm drains in connection with the improvement of streets in the Vineland-Calvert-street Improvement district. The project is an important one in this section of the San Fernando Valley. The work is expected will last through the next two months.

PURSE CONTAINS WEIGHT

Book Comes Back to Owner Better Filled Than When Lost

SANTA BARBARA, Feb. 10. It's one thing to lose a pocketbook and get it back, and another much more pleasant and profitable experience to lose a pocketbook and get it back with $10 more in it than when it was lost. This is what is running through the mind of one of the money-order clerks in the local postoffice. The clerk was waiting on a customer when he spied a pocketbook lying on the central counter. He asked the customer to get it for him. The customer had asked for a $10 money order and had given the clerk a $10 bill. He also turned the pocketbook over to the clerk, who opened it to ascertain to whom it belonged. Just then a woman dashed up to the window and claimed the pocketbook. The clerk put back what things he had taken out of the purse to determine the owner, and in addition put the customer's $10 bill in, too.

OFFICERS ARRIVE BY AIRPLANE

Ohio Officials Fly Here to Claim Prisoner Held on Nonsupport Charge

GLENDALE, Feb. 10.—Two Ohio officers, arriving here last night to effect the extradition of Cleon Benson, 1137 Western avenue, held on a charge of nonsupport on a warrant from Columbus, O., made the trip westward in a T.A.T. plane that was specially chartered for the trip. Raymond A. Phelan of the criminal division of the District Attorney's office left by airplane this morning for Sacramento to obtain extradition papers, while his companion, Howard Lanley, county detective, flew to Calexico to take over another prisoner held there for the Ohio authorities. The Ohio officers also plan to make the return trip by plane, following the hearing on the fugitive warrant for Benson on the 17th inst. Benson was arrested here by Detective Lieutenant C. P. Blake and Detective Drew on telegraphic request of the Ohio authorities.

Two Pioneers Answer Call

GLENDALE, Feb. 10.—Two pioneer residents of Glendale, Mrs. Mary G. Anderson, 74 years of age, of 347 North Orange avenue, and Mrs. Betsy Jane Lund, 84, of 1263-A South Brand Boulevard, who died within a few hours of one another, will be buried tomorrow in Forest Lawn Memorial Park.

Mrs. Anderson, who had lived in Glendale for nineteen years, died last night and Mrs. Lund, a resident of Glendale for twenty years, passed away early this morning at the home of her son-in-law and daughter, Mr. and Mrs. Hal Davenport.

Mrs. Anderson leaves her husband, Harry T. Anderson, with whom she celebrated her golden wedding last November; two sons, Frank Anderson of Yorba Linda and Herbert Anderson of Fullerton; two daughters, Mrs. C. G. Slate, Glendale, and Mrs. V. F. Humphreys of Hemet; fourteen grandchildren and two great-grandchildren.

Mrs. Lund is survived by her daughter, Mrs. Davenport, and two grandchildren, Mrs. J. M. Tallman and A. G. Davenport.

TOURISTS FINANCE TRIP WITH CHECKS

SANTA BARBARA, Feb. 10.—Attempting to beat their way by passing fictitious checks, a mother and three children and a young man are in the City Jail here facing charges of forgery. They were arrested on information from San Luis Obispo police and on suspicion of attempting to pass checks here.

They are Sula Brady, 46 years of age; Agnes and Helen, aged 13 and 7 years, respectively, and Francis, 10, a son, and Ivan Preston, 18. They all say they came from Sacramento. According to the story told by Mrs. Brady, her husband, Harris, is ill in a Sacramento hospital. They are without funds and are attempting to get back to Hillsboro, Tex., her former home.

Information from San Luis authorities is that they cashed a $17.75 check in a store. Lieutenant of Police H. S. Coit said the youth had confessed to attempting to pass two checks, one for $18.50 and another for $15.75, here last night. He said he borrowed the blank checks from a drug store and made out the checks in a railroad depot. They are being held for San Luis authorities.

NOVEL ORCHESTRA AT ALHAMBRA

Band Composed Entirely of Saxophones Organized

Organization Appears in Concert

Left to right, front row: Miss Lillian Penland, Miss Anna Blaine Miller, A. Tenny McFate, Miss Helen Tucker and Miss Kathleen Gladwell; top row, Laurence Hoyle, Robert Kistler, Howard Gotshaw, Miss Lucille Taylor, J. F. Alexander, James Hoyle, Mrs. J. F. Alexander, Jack Stocking, Wayne Fishel and Alfred Bryant.

ALHAMBRA, Feb. 10.—Proving to a skeptical public that saxophones are not as terrible as the joke writers would have us believe, and that if properly manipulated the instrument has certain musical possibilities, A. Tenny McFate, young Alhambra musician, presented his saxophone orchestra in its first public appearance at a concert last night in the Church of the Latter Day Saints Auditorium.

Today there were no reports on the police blotter of mysterious slayings nor of peace disturbances of any sort. The concert was allowed to proceed in an orderly manner, the audience apparently enjoyed it and none of the neighbors complained.

McFate has had an orchestra of six saxophone players for some time. Recently he has been recruiting members and for the concert had a cast of fifteen. The program last night, entirely of saxophone numbers, was made up of solos, duets, quartets and ensembles.

BUILDING PLANS ORDERED

Despite Spirited Opposition Pasadena City Directors Decide to Go Forward With New City Jail

PASADENA, Feb. 10.—Despite the spirited opposition of Director N. J. Shupe, the City Board this afternoon commissioned Joseph Blick, local architect, to prepare final plans for this city's $200,000 police, jail and emergency hospital building to be erected north of Holley street, between Broadway and Marengo avenue.

Maj. Shupe and Director Carl G. Wopschall consistently have opposed the erection of the building, contending that the method of financing the project with municipal light plant funds is unjust and that the old City Hall could be remodeled for $100,000 less than it will cost to construct a new building.

Calling attention to the fact that the present plan provides for "selling" the old City Hall to the light department for $125,000, which sum will be applied to the erection of the new police headquarters, Shupe asserted that real estate experts have appraised the old building at $60,000.

"There is a $30,000 mortgage on the old building, so it looks as though the light department was paying a pretty big price," he declared. Shupe stated that the light department will need $4,000,000 for new equipment within six years, and that the use of an unlimited amount of the department's funds for city building projects is poor business.

Talking against the new jail project for more than twenty minutes at the board's special meeting late this afternoon, Shupe upbraided his fellow-Directors for failing to consult City Manager R. V. Orbison regarding the project.

"We are supposed to have a city manager form of government, and here is one of the most important problems and you haven't even asked Orbison for an opinion," he exclaimed.

The board's decision to erect a modern building to house police activities followed condemnation of the present jail, located in the old City Hall, by the county grand jury, and passage of resolutions by women's organizations favoring a new structure.

Truck Jars Ventura Store

VENTURA, Feb. 10.—Another earthquake was the first thought that entered the minds of clerks and customers of the Great Eastern Company this morning when the building suddenly jarred and shook.

But it wasn't. It was just a little truck tackling a job too big for itself.

The building that wouldn't fall down is on the southeast corner of Main and Oak streets. The truck that failed was driven by Charles Kilmer, groceryman. It struck the corner of the building when Kilmer swung from Main street across Oak street and up on the sidewalk, frightening pedestrians, in order to avoid a collision with a coupe driven by F. H. Wilbur, Shell Oil Company employee.

Damage to truck and building were slight.

GOLDEN WEDDING OF VENERABLE COUPLE

EL CAJON, Feb. 10.—Mr. and Mrs. Joseph Foster, pioneer residents of El Cajon and San Diego county, today embarked on the fifty-first year of their voyage in the sea of matrimony. They celebrated their golden wedding anniversary yesterday, a deluge of flowers, gifts and scores of callers featuring the occasion.

For twenty years "Uncle Joe" Foster was a member of the County Board of Supervisors and he made countless friends throughout Southern California, many of whom called yesterday to pay their respects. Members of the family who attended an anniversary dinner included two children, Arthur Foster and Mrs. Duncan MacDonald and a grandchild, Gordon McKenzie.

Among the gifts were a set of gold plates, vases, an Odd Fellow's charm and flowers that turned the Foster home into a conservatory. Almost every caller brought some remembrance and various organizations with which the elderly couple have been affiliated also gave expression to their love and respect.

SCHOOL SITE IMPROVED

BELL, Feb. 10.—The Board of Education has recently appropriated $3750 to provide for fencing the entire high school site and work is now under way on the athletic field and in the laying out of additional grounds. New lights have been installed in the auditorium, in the lobby and just outside the main entrance to the school building at a cost of approximately $1800.

Suspect Uses Blackjack on His Captors

GLENDALE, Feb. 10.—Halted in the street while driving a car that he is asserted to have stolen, William E. Whitley, according to police, drew a blackjack and struck at Charles C. Buckley, of 341 Oak street, the owner of the car, and continued on his way.

Buckley had notified the police of the theft of his car less than an hour previously, and when Whitley wielded the blackjack Buckley again called the officers.

Detectives Merrell and Johnson overtook Whitley at Pacific avenue and Oak street and placed him under arrest, but not before he had again brought the blackjack into play in an effort to stall off capture.

Whitley was finally subdued and charged with suspicion of grand theft. When discovered by Buckley Whitley is said to have been driving the former's car and towing another machine in which another man was seated at the wheel. In the confusion that attended the battle with the police the assisted accomplice fled.

LINCOLN'S BODY GUARD DIES AT CROWN CITY

PASADENA, Feb. 10. — Funeral services for William Robert Boyd, member of Abraham Lincoln's body guard, who died last night at his home, 640 Ford Place, will be held tomorrow at 2:30 p.m. in the chapel of Reynolds & Salisbury Company. Mr. Boyd, a former president of the Boyd Lumber Company at South Bend, Ind., was 88 years of age and had resided here for the last twelve years.

A native of Maryland, Boyd enlisted in the first District of Columbia company, at Abraham Lincoln's call to arms.

He was a Mason and a member of the Godfrey Post, G.A.R., and the Lincoln Society.

Besides his widow, Mrs. Mae Boyd, he leaves one son, R. E. Boyd; four grandchildren and two great-grandchildren.

BETTING GOLFER VISITS PASADENA

PASADENA, Feb. 10. — Frederick H. Bartlett, Chicago realty operator who became famous a few years ago when he wagered and won $36,000 on a golf match, arrived here today with Mrs. Bartlett and a party of friends in his private car over the Southern Pacific. The party is at the Hotel Huntington.

The Chicagoan's $35,000 golf match was with Archie M. Andrews. They were unable to agree on a business deal and decided to settle the issue with golf clubs.

By winning the game, Bartlett won his business argument and the $25,000 side bet.

Burglars Find Safe Unlocked

HUNTINGTON PARK, Feb. 10.—Safe-crackers gained entrance to the office room in the Huitquist Building, occupied by William C. Payne, building contractor, and E. B. Lowe, real estate dealer, some time during the night. They found the doors of both safes in the room unlocked. Opening them, they secured $130 from the Payne safe, but nothing of value to the burglars in the Lowe safe, as the drawers in this safe contained papers of value only to Mr. Lowe.

The burglars also visited the offices of Howard Seybold, head of the Triangle Indurance Company, located in the same building, and with a chisel removed the dial from one of the safe doors. Experts have been working on the doors of this safe to open them. It is believed by police that the safe-crackers failed to open these doors. Stamps left on a table were taken from this office.

Entrance to each of the offices was made by breaking the transoms over the hallway office doors.

TRAFFIC POLICEMAN DIES FROM INJURIES

SAN DIEGO, Feb. 10.—The great ambition of Jose Marron, 30 years of age, Tia Juana traffic officer, fatally injured when hit by an automobile yesterday was thwarted today by death. Marron's widow is confined in a hospital expecting the birth of their first child. The officer was preparing to hurry to his wife's bedside only an hour before he was injured fatally yesterday, reports from Tia Juana said.

Marron was struck by a car driven by H. E. Nelson of Los Angeles. Tia Juana police are holding Nelson, pending an investigation of the accident. The injured officer was hurried to the Quintard Hospital here, where he died early this morning. The body is in the Benbough funeral establishment pending an inquest, according to Coroner Schuyler C. Kelly.

ANTELOPE VALLEY GETS NEW SCHOOLS

LANCASTER, Feb. 10.—Three new rural schools, costing $78,900, were opened in Antelope Valley last week. They are the Elizabeth Lake school, Keppel Union school, at Littlerock, and the Del Sur district school, replacing one destroyed by fire. There are now twenty-one elementary schools in the valley, most of which are modern buildings erected within recent years.

RECORD-BREAKING CROP

Orange County Fruit Exchange Received $11,919,830.87 for Shipments During Year

ORANGE, Feb. 10.—Smashing all prior records both for volume of shipments and for net returns to the growers by running nearly a third greater than the previous record year, 1927, the Orange County Fruit Exchange made 1929 a banner season, it was shown here today in the annual report of Manager L. D. Palmer, which revealed receipt of $11,919,830.87 net, from 3,457,598 boxes of citrus fruit.

Palmer's report forecasts a much lighter volume for 1930, but a better quality of fruit and probably higher prices.

A total of 7684 cars of oranges, lemons and grapefruit journeyed out of Southern California's greatest citrus center during 1929, the report shows. The exchange covers the southern portion of Orange county. Shipments for the fiscal year ending October 31, 1929, amounted to 9,240,906 boxes, which netted $11,049,967.70, an increase of 27.8 per cent over the 1927 record, or 901,613 boxes, and $766,353.25 gain. In addition, there were 216,692 boxes of Valencias of the 1929 crop shipped after October 31, making the crop year totals already stated.

Valencia oranges, as usual, constituted most of the crop, amounting to 6698 cars, with 824 cars of lemons, 137 cars of navels and twenty-five cars of grapefruit and miscellaneous fruits.

ALL AGREE ON ROUTE FOR ROAD

Expected Opposition Does Not Develop in Proposed Building of Highway

RIVERSIDE, Feb. 10.—Removing the controversy which has been considered one of the probable cardinal obstacles to selection of the route of the $500,000 mountain-to-desert down the east slope of the San Jacinto Mountains, the Palm Springs Chamber of Commerce today filed with the Board of Supervisors a resolution indorsing the Pinyon Flats and Dead Indian Canyon way in preference to the route down Palm Canyon.

Action by the Palm Springs chamber places all interests of the Coachella Valley solidly behind the Pinyon Flats route and, barring a too great discrepancy in the cost of the possible two routes, is believed to forecast eventual selection by the Supervisors of the course through the flats country. The resolution, which was forwarded to Secretary J. B. Reimer of the Board of Supervisors, by Margaret Seburn, assistant secretary of the Chamber of Commerce, was adopted at a meeting on the 3rd inst.

Since the board last year definitely decided to construct the mountain-to-desert road with prison labor, a controversy over which of the two routes would be chosen by the Supervisors apparently has been brewing. Coachella Valley went on record solidly behind the Pinyon Flats route in petitions, bearing the names of approximately 1000 residents and signatures of practically all the valley organizations, and while Palm Springs had taken no definite action, it was believed organizations there would advocate construction of the road down the scenic, world-famous canyon with its unique natural planting of palms.

It is understood the Palm Springs decision favoring the Pinyon Flats route was prompted by a desire to keep the Palm Canyon in its present primitive state. A road down through the huge gulch, it was pointed out by persons earlier, would jeopardize the palms and perhaps disfigure the natural wonder spot, lessening its present world-wide drawing power.

ACCIDENT PREVENTS AUTOMOBILE TRAGEDY

UPLAND, Feb. 10.—While scores of men and women bent on a week-end outing in San Antonio Canyon looked on aghast an automobile bearing two youths roared down the canyon road and headed for the sharp curve and cliff over which an uncontrolled car leaped last week and carried five boys to death.

Edward C. Tyler, 1123 North Avenue 56, Los Angeles, was driver of the car, according to canyon officials.

Brakes on the car burned out as the auto dashed wildly down the road. The driver sought to stop it by throwing it into reverse, but this mechanism was torn out by the onrush of the car.

In swinging around the death curve one wheel on the car snapped off and caused the automobile to skid eighty feet to the brink of the precipice, where it stopped. The boys in the car were said to be 16 years of age.

JUDGES AT WORK AT SANTA BARBARA

SANTA BARBARA, Feb. 10.—Harold C. Chamber of Los Angeles, president of the Southern California chapter of the American Institute of Architects, and Charles H. Cheney of Palos Verdes, architect and city planner, who has served on many architectural juries, Saturday made a survey of the city with Philip H. Staats of the Connecticut chapter of the institute and John M. Gamble, local artist.

The four are the judges who will make the awards in the survey to determine the best examples in civic and commercial architecture erected here in 1928 and 1929. The awards will be announced within the next ten days. The visiting architects were entertained at a luncheon in El Paso yesterday at noon by members of the planning committee of the Community Arts Association. They left for home last evening.

FUNERAL SERVICES FOR CHINO NURSERYMAN

CHINO, Feb. 10.—Funeral services were held here today for Benjamin F. Hoag, 72 years of age, who for the past thirty years had been engaged in the nursery business in Chino Valley. Mr. Hoag came to California from the East forty-nine years ago. He was known throughout the district as "Uncle Ben." Surviving Mr. Hoag are his widow, Hannah Hoag; two sons, Ira of Ontario and Harry F. of Los Angeles; one brother, Elisha W. Hoag of Chino, and three sisters, Mrs. L. C. Noble and Miss Eleanor Hoag of Chicago and Mrs. August Ehlers of Pama, Ill.

DAMAGE AWARD TO BE USED IN BUSINESS

REDLANDS, Feb. 10.—Rush P. Mott, proprietor of a cyclery store on East Citrus avenue, plans to use the damage award he was given by a jury in the Superior Court Saturday to enlarge his business. Mott was awarded $27,430 for the loss of a left leg in an automobile accident in San Bernardino in May, 1929. The defendants were Smart & Final Company of San Bernardino.

AIR SIGN FOR ARCADIA

ARCADIA, Feb. 10. — To clearly designate Arcadia to travelers in the air, the City Council has appropriated $50 for the painting of a large white sign on the roof of the hangars in Ross Field, according to City Clerk Meade.

The Arcadia sign will be electrically illuminated, Meade said.

HEADS NEW MILITIA UNIT

Capt. Jack Harris

MONROVIA, Feb. 10.—With fifty-two men already recruited, complete organization of Rifle Company, One Hundred and Eighty-fifth Infantry of National Guard, will be made final tomorrow night, according to Capt. Jack Harris, where the last meeting for enlistment will be held and the company will be organized with a personnel of sixty-two men and three officers with headquarters in Pasadena. Maj. William Jackson of Pasadena, has been appointed Battalion commander, and the appointment to form a rifle company here was indorsed by Gen. Walter P. Story, commander of National Guards of the Ninth Corps Area.

The area of the newly formed company includes in addition to Monrovia, Sierra Madre, Azusa, Arcadia and El Monte.

Capt. Harris, who was commander of Monrovia Post, No. 44, American Legion, in 1928, received the honorary appointment as captain of the company due to his exceptional record in the army. He joined the army in 1909 and first served on the Mexican border and later in the Hawaiian Islands. He was a commissioned officer in 1918, when he received his rank of captain of the Seventh Calvary, and was released from active service in 1923.

Lincoln Day to be Observed

GARDENA, Feb. 10.—Lincoln Day exercises have been arranged by President A. C. Stevens of the Spanish-American Institute here to take place at the institute in an all-day service on Wednesday. Observation of Lincoln Day is an annual event at the school and will this year be marked by a much more elaborate program. A tent seating 500 persons has been erected on the grounds and speakers will include Mayor Porter of Los Angeles, Dr. A. Ray Moore, president of the board of directors; Dr. E. E. Merrill, pastor of the First Methodist Episcopal Church of Long Beach, and Dr. Merle N. Smith of the First M. E. Church of Pasadena. Others scheduled to be present include Jose Quinones, Mexican Vice-Consul; Judge Raymond I. Turney and Dr. V. M. Combs, superintendent of Mexican missions.

Work of the institute, which is conducted by the Methodist Church, will be on display to visitors and a luncheon will be served at noon. Civic organizations and service clubs of the district are co-operating with President Stevens in presenting the entertainment and exercises.

LUCKEY NEW HEAD OF AZUSA CHAMBER

AZUSA, Feb. 10.—R. B. Luckey, prominent business man, is the newly elected president of the Azusa Chamber of Commerce, according to announcement made by S. E. Skidmore, who was again appointed as secretary of the organization.

Judge J. O. Durrell was elected as vice-president; E. H. Philso, local banker, treasurer, and the following new directors: Morgan J. Pierce, O. M. Campbell, Floyd Arnold, Roger Dalton, Morris Jones, J. P. Hurley and Frank Chinn.

Luckey succeeds City Attorney P. J. Tscharner. A complete outline of activities for the coming year will be made by the chamber at a "get-together" banquet and session to be held in March.

LOS ANGELES DIDN'T COUNT

Old Atlas on Display at Santa Barbara is of Much Interest

SANTA BARBARA, Feb. 10. In 1829 there were only three cities on the California coast, according to an old school atlas just received by Louis P. Thatcher at his old book store with a consignment. The atlas, apparently published in New York for Connecticut State schools in 1829, shows on the California coast Santa Barbara, San Diego and Port San Francisco, and that is all. Los Angeles is not in sight.

Another map in the old atlas fails to show any city or port on the Pacific Coast of what was then Mexico, but shows Santa Cruz and Santa Rosa islands, omitting Anacapa and San Miguel islands, and placing Catalina right close to the south end of Santa Cruz.

NEGRO KILLED IN AUTO ACCIDENT

Five Hurt in Sunday Traffic in Bay District

Autoist Arrested Following Crash Near Beach

Officers Charge Driver of Car Was Intoxicated

SANTA MONICA, Feb. 10.—One fatality was included in the week-end list of traffic accidents in the Santa Monica Bay district, according to police reports. Jim Stewart, 32 years of age, negro janitor of the Santa Monica Outlook, died late last night after he had been thrown from the driver's seat into the rear of his car at Fourth street and the Pacific Electric Airline tracks. In attempting to avoid another machine he threw his own car into a skid, hurling it on to its side. He was extricated from the wreckage by passing motorists and rushed to the Santa Monica Hospital, where he died later. He leaves his widow, Martha Stewart; a son, Freeman, 9; his parents in Fulton, Ark., and a brother, S. E. Stewart of Fort Wayne, Ind. An inquest will be conducted tomorrow afternoon at the Todd & Leslie mortuary.

Elsa Swanson, 12239 Folkirk Lane, and Louis Ramirez of 1665 Eleventh street, sustained severe bruises when their cars collided last night on Wilshire Boulevard and Twentieth street, police here reported. Eduardo Ruelas of 1665 Ninth street, a passenger in Ramirez's car, received a cut head.

L. C. Carroll, 1328 Eighteenth street, was knocked down when he assertedly walked into the path of a car driven by Robert E. Goldsworthy, 423 Hill street, on Pier Avenue. Carroll was taken to St. Catherine's Hospital with a badly cut head. Jesus Bautesta was struck at Euclid and Pico after the car in which he was riding struck another machine and turned over, according to another report. He was charged with intoxication. A companion was reported to have escaped with a bottle tucked beneath his coat.

Illness Fatal to Altadena Man

ALTADENA, Feb. 10.—Funeral services will be announced tomorrow for John Jacob Mansar, wealthy retired flour exporter who died last night at the Pasadena Hospital following a short illness.

For the last twenty-seven years, Mr. Mansar had resided at 312 Mariposa street. He was vice-president and one of the organizers of the Rubio Land and Water Company, and served a term as president of the Altadena Improvement Association.

Born in Mannheim, Germany, seventy-three years ago, he was a descendant of the French Huguenots. He came to the United States in 1880 and secured employment with the firm of Peterson Brothers, Chicago flour exporters, and eventually became senior partner in the firm.

In 1903 Mr. Mansar retired and settled in this community, where he took an active part in developing the local water supply.

He leaves a widow, Mrs. Helen W. Mansar, and two daughters, Mrs. Louise Mansar Parsons and Miss Constance Mansar.

AMBASSADOR BLISS HOME FROM ARGENTINA

SANTA BARBARA, Feb. 10.—Roberts Woods Bliss, United States Ambassador to Argentina, said on his arrival yesterday that "South America now holds the most friendly relationship in history with the United States." Ambassador Bliss came to Santa Barbara with Mrs. Bliss to visit his father, William H. Bliss. They disembarked at San Diego and motored here. A long drought in Argentina, the Ambassador reported, especially in the linseed-growing belt, has cut production considerably. Otherwise, he said, the country is prospering.

Butler Hallahan, an attache of the United States Embassy at Buenos Aires, arrived in San Diego with the Ambassador. The Ambassador will be here for two weeks. From here he will proceed to Washington for conferences before returning to his post.

HORSEBACK TOUR OF MEXICO PLANNED

HUNTINGTON PARK, Feb. 10.—Having planned a horseback tour of Mexico, Clair L. Barton of this city and Charles H. Davis of Pasadena are leaving Wednesday for Nogales, Sonora, Mex., both to make this trip to that city by train. There they will purchase their pack horses and camping outfits and will then follow the western coast of Mexico in the beginning of their journey and expect to reach Mexico City in about three months. The young men will carry credentials from city officials of Huntington Park and Pasadena and also from the Otis Art Institute of Los Angeles, of which they are students.

DENSE FOG FORCES AVIATOR DOWN

ONTARIO, Feb. 10.—Running into an impenetrable bank of fog just west of Ontario early today the Salt Lake-to-Los Angeles mail plane "sat down" on the Ontario Airport and transferred its cargo of mail to a truck that swished it into the Los Angeles postoffice.

The ship was piloted by Fred Kelly for Western Air Express. Another plane was compelled to rest at the Ontario Airport while the fog belt at the Los Angeles county line west of here raised. The ship was piloted by Pilot Byron Erkenbrecher, Jr., of Los Angeles, returning to Los Angeles from Palm Springs.

A CHUCKLE FOR EVERYBODY

THE [illegible] OF TARZAN

By Edgar Rice Burroughs

More was in the letter—words that made Meriem's heart beat faster and a happy flush mount her cheeks. But when next evening she arrived at the trysting place she was astonished to find not Baynes but two other riders. She drew back startled as she saw one was Hanson. "Mr. Baynes had an accident. His horse fell on him, so he sent me to meet you and bring you to camp." In the darkness Meriem could not see the fellow's gloating triumphant expression.

Troubled by this unexpected turn of events, Meriem followed Hanson. All night they rode. The girl did not know where the camp lay. Hanson had brought well-filled saddle bags. They halted for breakfast and again rode on. Meriem finally became suspicious. Gradually the attitude of this fellow was changing. Often she surprised him devouring her with his eyes. Steadily an idea urged itself on her—somewhere, sometime before she had known this man.

At last they broke out of the jungle and upon the opposite river bank Meriem saw a camp. "Here we are," said Hanson. He fired his revolver and native boys came to paddle them across. When she asked for Baynes, Hanson pointed toward the single tent standing in the center of the inclosure. "He's in there," he said and held back the flap for Meriem to enter. As she did so she saw the tent was empty.

"Where is Mr. Baynes?" she demanded. "He ain't here," replied Hanson, grinning. "But I'm here and I'm a better man than he is. You don't need him no more. You got me." He laughed as he reached for her. Meriem struggled to free herself. As she fought there came a sudden recollection of a similar scene and with it full recognition of her assailant. He was Malbihn the Swede! But today there would be no Bwana to rescue her.

(Continued Tomorrow)

GASOLINE ALLEY

Duty First

By [illegible]

I'M THRILLED WITH THIS PLACE, WALT.
THAT REMINDS ME. THERE'S THE MANAGER I'VE GOT TO SEE HIM.
I'M MR. WALLET OF THE WICKER MANUFACTURING CO. WE MAKE A LINE OF WICKER TABLES, CHAIRS, SEATS, SWINGS AND BENCHES IN YOUR OWN COLOR SCHEME, WHICH ARE THE ONLY ADDITIONS I COULD SUGGEST TO MAKE THIS PLACE PERFECT. COULD I INTEREST YOU IN SOME OF THEM?
NO, SIR.
WELL ANYWAY, THAT'S DONE. I DIDN'T WANT MR. WICKER TO THINK I'D TAKE THIS BUSINESS TRIP DOWN HERE AND NOT TRY TO DO SOME BUSINESS.

THE GUMPS

Twinkle, Twinkle, Little Star

By Sidney [illegible]

AS BILL DICKEY USED TO SAY— IT'S A GREAT WORLD— AND FEW PEOPLE ESCAPE FROM IT ALIVE
I WONDER IF SHE CARES FOR THIS TOM CARR SHE TALKS SO MUCH ABOUT— OH, HEAVEN EYES— WILL YOU EVER BE MINE? AM I DOOMED FOR ALL TIME TO BE THE LONESOME OLD BACHELOR— OR WILL IT BE HEAVEN—HOME—AND HAPPINESS WITH YOU? THE FUTURE— WHAT DOES IT CONTAIN? IF I COULD BUT LIFT THE VEIL AND TAKE A PEEK
HOW BLIND WE ARE— OUR VISION WILL NOT PERMIT US TO SEE WHAT IS AT OUR VERY FEET— AND YET IT PENETRATES THE VAST EXPANSE— THE MILLIONS AND MILLIONS OF MILES OF SPACE THAT SEPARATES THE EARTH FROM THE HEAVENS— AND ALLOWS US TO GAZE AT THE STARS

The Life of Riley

By D. T. Carlisle

HAROLD TEEN

Pop is Still Writing

By Carl [illegible]

EYES OF DIAMONDS— YOUR LIPS ARE RUBY— TEETH OF PEARL—
?
AH! MONORA! LATTER NO. 2— NOT FROM THAT RUSTIC POSTOFFICE! IT WON'T BE LONG NOW!

WINNIE WINKLE, THE BREADWINNER

The Trademark

By Bra[illegible]

SAM, IF YOU SEE THAT BIG HICK MARTY MULLIGAN OUTSIDE, I WISH YOU'D TRY TO KEEP HIM OUT OF HERE! I DON'T WANT TO SEE HIM!!
AIN'T IT DE TROOF, MISS WINKLE?
HE COME IN TODAY AN' WANTED TO SEE YOU, BUT AN TOLD HIM YOU DIDN'T WANT TO SEE HIM NOHOW, AN' NOT TO BE COMIN' IN HERE PESTERIN' FOLKS!!
GOSH, YOU TOLD HIM PLENTY! YOU'RE LUCKY THAT BIG BRUTE DIDN'T GIVE YOU A BLACK EYE, SAM!
—HE DID GIVE ME A BLACKEYE!
FEB. 11

REG'LAR FELLERS

Fair Enough

By Gene Byrnes

MY FATHER HAS VOTED EVERY YEAR SINCE HE WAS TWENTY-ONE YEARS OLD!
WELL WHEN MY POP WAS TWENTY-ONE THEY WOULDN'T LET 'IM VOTE!
WHO WOULDN'T LET 'IM VOTE?
NOBODY! ON ACCOUNT OF IT WASN'T ELECTION TIME!
Gene Byrnes

ELLA CINDERS

Posting the Guard

By Bill Conselman and Charlie [illegible]

Ella is secretly scouting through the ship bearing her motion picture company. She's looking for recruits to help put down the mutiny led by O. Watters Heck.
I GOT OUT JUST IN TIME! THERE ARE HEEK AND HIS MUTINEERS, HUNGRY AND DESPERATE, HAMMERING AT THE GALLEY ENTRANCE! HOPE MY LITTLE BAND CAN HOLD OUT!
YOU'RE THE COMPANY ELECTRICIANS, AREN'T YOU? LOCK YOURSELVES IN THE RADIO ROOM AND IF YOU CAN REPAIR THE RADIO START SIGNALLING FOR HELP!
WE'LL DO OUR BEST!
AH, MY CAMERAMEN! IF YOU CAN SWING AN OAR AS WELL AS YOU TURN A CRANK, ALL WILL BE WELL! HIDE IN A LIFE-BOAT AND GET READY TO LOWER AWAY IF WE HAVE TO FLEE THE SHIP!

PETEY—

This Leaves Us Cold

By C. A. Voight